

DATE 05/13/2010

Columbia County Building Permit

This Permit Must Be Prominently Posted on Premises During Construction

PERMIT

000028570

APPLICANT JOHN D. SMITH JR PHONE 904-535-3793
ADDRESS 8529 SOUTH PARK CIRCLE #430 ORLANDO FL 32819
OWNER JAN & PATRICIA MCLANE PHONE 755-9296
ADDRESS 10089 SE CR 245 LAKE CITY FL 32024
CONTRACTOR PETE CAFARO PHONE 407-370-2872
LOCATION OF PROPERTY CR 441 TO CR 252, L ON CR 245, JUST BEFORE ALDINE FEAGLE
RD ON THE RIGHT
TYPE DEVELOPMENT DOOR REPLACEMENT ESTIMATED COST OF CONSTRUCTION 13567.00
HEATED FLOOR AREA TOTAL AREA HEIGHT STORIES
FOUNDATION WALLS ROOF PITCH FLOOR
LAND USE & ZONING MAX. HEIGHT
Minimum Set Back Requirments: STREET-FRONT REAR SIDE
NO. EX.D.U. 1 FLOOD ZONE NA DEVELOPMENT PERMIT NO.

PARCEL ID 13-5S-17-09227-002 SUBDIVISION
LOT BLOCK PHASE UNIT TOTAL ACRES

CGC1508417
Culvert Permit No. Culvert Waiver Contractor's License Number Applicant/Owner/Contractor
EXISTING X10-153 LH HD N
Driveway Connection Septic Tank Number LU & Zoning checked by Approved for Issuance New Resident

COMMENTS:

Check # or Cash 1946

FOR BUILDING & ZONING DEPARTMENT ONLY

(footer/Slab)

Temporary Power date/app. by Foundation date/app. by Monolithic date/app. by
Under slab rough-in plumbing date/app. by Slab date/app. by Sheathing/Nailing date/app. by
Framing date/app. by Insulation date/app. by
Rough-in plumbing above slab and below wood floor date/app. by Electrical rough-in date/app. by
Heat & Air Duct date/app. by Peri. beam (Lintel) date/app. by Pool date/app. by
Permanent power date/app. by C.O. Final date/app. by Culvert date/app. by
Pump pole date/app. by Utility Pole date/app. by M/H tie downs, blocking, electricity and plumbing date/app. by
Reconnection date/app. by RV date/app. by Re-roof date/app. by

BUILDING PERMIT FEE \$ 70.00 CERTIFICATION FEE \$ 0.00 SURCHARGE FEE \$ 0.00
MISC. FEES \$ 0.00 ZONING CERT. FEE \$ FIRE FEE \$ 0.00 WASTE FEE \$
FLOOD DEVELOPMENT FEE \$ FLOOD ZONE FEE \$ CULVERT FEE \$ TOTAL FEE 70.00
INSPECTORS OFFICE L. J. Jackson CLERKS OFFICE CH

NOTICE: IN ADDITION TO THE REQUIREMENTS OF THIS PERMIT, THERE MAY BE ADDITIONAL RESTRICTIONS APPLICABLE TO THIS PROPERTY THAT MAY BE FOUND IN THE PUBLIC RECORDS OF THIS COUNTY. AND THERE MAY BE ADDITIONAL PERMITS REQUIRED FROM OTHER GOVERNMENTAL ENTITIES SUCH AS WATER MANAGEMENT DISTRICTS, STATE AGENCIES, OR FEDERAL AGENCIES.

"WARNING TO OWNER: YOUR FAILURE TO RECORD A NOTICE OF COMMENCEMENT MAY RESULT IN YOUR PAYING TWICE FOR IMPROVEMENTS TO YOUR PROPERTY. IF YOU INTEND TO OBTAIN FINANCING, CONSULT WITH YOUR LENDER OR AN ATTORNEY BEFORE RECORDING YOUR NOTICE OF COMMENCEMENT."

EVERY PERMIT ISSUED SHALL BECOME INVALID UNLESS THE WORK AUTHORIZED BY SUCH PERMIT IS COMMENCED WITHIN 180 DAYS AFTER ITS ISSUANCE, OR IF THE WORK AUTHORIZED BY SUCH PERMIT IS SUSPENDED OR ABANDONED FOR A PERIOD OF 180 DAYS AFTER THE TIME THE WORK IS COMMENCED. A VALID PERMIT RECIEVES AN APPROVED INSPECTION EVERY 180 DAYS. WORK SHALL BE CONSIDERED NOT SUSPENDED, ABANDONED OR INVALID WHEN THE PERMIT HAS RECIEVED AN APPROVED INSPECTION WITHIN 180 DAYS OT THE PREVIOUS INSPECTION.

The Issuance of this Permit Does Not Waive Compliance by Permittee with Deed Restrictions.

Columbia County Building Permit Application

2nd Page Original REC'D 5.18.10 UPS Hat Person

For Office Use Only		Application # <u>1005-32</u>	Date Received <u>5-13-10</u>	By <u>CH</u>	Permit # <u>28570</u>
Zoning Official _____	Date _____	Flood Zone _____	Land Use _____	Zoning _____	
FEMA Map # _____	Elevation _____	MFE _____	River _____	Plans Examiner _____	Date _____
Comments _____					
<input checked="" type="checkbox"/> NOC <input checked="" type="checkbox"/> EH <input checked="" type="checkbox"/> Deed or PA <input type="checkbox"/> Site Plan <input type="checkbox"/> State Road Info <input type="checkbox"/> Parent Parcel # _____					
<input type="checkbox"/> Dev Permit # _____ <input type="checkbox"/> In Floodway <input type="checkbox"/> Letter of Auth. from Contractor <input type="checkbox"/> F W Comp. letter					
IMPACT FEES: EMS _____		Fire _____	Corr _____	Road/Code _____	
School _____		= TOTAL <u>0</u>		<input checked="" type="checkbox"/> VF	

Septic Permit No. X10-153 Fax _____

Name Authorized Person Signing Permit John D. Smith Jr Phone 904-535-3793

Address 8529 Southpark Cir #430 Orlando 32819

Owners Name Jan Tula Phone 386-755-9296

911 Address 10089 SE CR 245

Contractors Name PETE CAFARO Phone 407-370-2872

Address 8529 Southpark Cir #430 Orlando 32819

Fee Simple Owner Name & Address N/A

Bonding Co. Name & Address _____

Architect/Engineer Name & Address N/A

Mortgage Lenders Name & Address _____

Circle the correct power company - FL Power & Light - Clay Elec. - Suwannee Valley Elec. - Progress Energy

Property ID Number 13-SS-17-09227-002 Estimated Cost of Construction 13567⁰⁰

Subdivision Name _____ Lot _____ Block _____ Unit _____ Phase _____

Driving Directions COUNTY ROAD 441 TO COUNTY ROAD 252 LEFT TO
COUNTY ROAD 245 RIGHT TO ADDRESS

Number of Existing Dwellings on Property _____

Construction of EXT. DOOR REPLACEMENT Total Acreage _____ Lot Size _____

Do you need a - Culvert Permit or Culvert Waiver or Have an Existing Drive Total Building Height _____

Actual Distance of Structure from Property Lines - Front _____ Side _____ Side _____ Rear _____

Number of Stories _____ Heated Floor Area _____ Total Floor Area _____ Roof Pitch _____

Application is hereby made to obtain a permit to do work and installations as indicated. I certify that no work or installation has commenced prior to the issuance of a permit and that all work be performed to meet the standards of all laws regulating construction in this jurisdiction.

Columbia County Building Permit Application

TIME LIMITATIONS OF APPLICATION : An application for a permit for any proposed work shall be deemed to have been abandoned 180 days after the date of filing, unless such application has been pursued in good faith or a permit has been issued; except that the building official is authorized to grant one or more extensions of time for additional periods not exceeding 90 days each. The extension shall be requested in writing and justifiable cause demonstrated.

TIME LIMITATIONS OF PERMITS: Every permit issued shall become invalid unless the work authorized by such permit is commenced within 180 days after its issuance, or if the work authorized by such permit is suspended or abandoned for a period of 180 days after the time work is commenced. A valid permit receives an approved inspection every 180 days. Work shall be considered not suspended, abandoned or invalid when the permit has received an approved inspection within 180 days of the previous approved inspection.

FLORIDA'S CONSTRUCTION LIEN LAW: Protect Yourself and Your Investment: According to Florida Law, those who work on your property or provide materials, and are not paid-in-full, have a right to enforce their claim for payment against your property. This claim is known as a construction lien. If your contractor fails to pay subcontractors or material suppliers or neglects to make other legally required payments, the people who are owed money may look to your property for payment, even if you have paid your contractor in full. This means if a lien is filed against your property, it could be sold against your will to pay for labor, materials or other services which your contractor may have failed to pay.

NOTICE OF RESPONSIBILITY TO BUILDING PERMITEE: **YOU ARE HEREBY NOTIFIED** as the recipient of a building permit from Columbia County, Florida, you will be held responsible to the County for any damage to sidewalks and/or road curbs and gutters, concrete features and structures, together with damage to drainage facilities, removal of sod, major changes to lot grades that result in ponding of water, or other damage to roadway and other public infrastructure facilities caused by you or your contractor, subcontractors, agents or representatives in the construction and/or improvement of the building and lot for which this permit is issued. No certificate of occupancy will be issued until all corrective work to these public infrastructures and facilities has been corrected.

WARNING TO OWNER: YOUR FAILURE TO RECORD A NOTICE OF COMMENCEMENT MAY RESULT IN YOU PAYING TWICE FOR IMPROVEMENTS TO YOUR PROPERTY. A NOTICE OF COMMENCEMENT MUST BE RECORDED AND POSTED ON THE JOB SITE BEFORE THE FIRST INSPECTION. IF YOU INTEND TO OBTAIN FINANCING, CONSULT WITH YOUR LENDER OR ATTORNEY BEFORE RECORDING YOUR NOTICE OF COMMENCEMENT.

OWNERS CERTIFICATION: I CERTIFY THAT ALL THE FOREGOING INFORMATION IS ACCURATE AND THAT ALL WORK WILL BE DONE IN COMPLIANCE WITH ALL APPLICABLE LAWS REGULATING CONSTRUCTION AND ZONING.

NOTICE TO OWNER: There are some properties that may have deed restrictions recorded upon them. These restrictions may limit or prohibit the work applied for in your building permit. It may be to your advantage to check and see if your property is encumbered by any restrictions.

(Owners Must Sign All Applications Before Permit Issuance.)

Owners Signature _____

****OWNER BUILDERS MUST PERSONALLY APPEAR AND SIGN THE BUILDING PERMIT.**

CONTRACTORS AFFIDAVIT: By my signature I understand and agree that I have informed and provided this written statement to the owner of all the above written responsibilities in Columbia County for obtaining this Building Permit including all application and permit time limitations.

Contractor's Signature (Permitee) _____

Contractor's License Number CGC1508417
Columbia County
Competency Card Number _____

Affirmed under penalty of perjury to by the Contractor and subscribed before me this 13 day of May 2010.

Personally known ☒ or Produced Identification _____

State of Florida Notary Signature (For the Contractor) _____

SEAL:

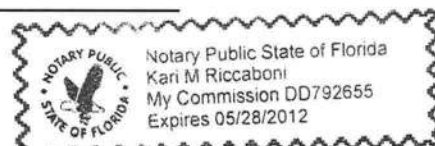

Columbia County Building Permit Application

TIME LIMITATIONS OF APPLICATION: An application for a permit for any proposed work shall be deemed to have been abandoned 180 days after the date of filing, unless such application has been pursued in good faith or a permit has been issued; except that the building official is authorized to grant one or more extensions of time for additional periods not exceeding 90 days each. The extension shall be requested in writing and justifiable cause demonstrated.

TIME LIMITATIONS OF PERMITS: Every permit issued shall become invalid unless the work authorized by such permit is commenced within 180 days after its issuance, or if the work authorized by such permit is suspended or abandoned for a period of 180 days after the time work is commenced. A valid permit receives an approved inspection every 180 days. Work shall be considered not suspended, abandoned or invalid when the permit has received an approved inspection within 180 days of the previous approved inspection.

FLORIDA'S CONSTRUCTION LIEN LAW: Protect Yourself and Your Investment: According to Florida Law, those who work on your property or provide materials, and are not paid-in-full, have a right to enforce their claim for payment against your property. This claim is known as a construction lien. If your contractor fails to pay subcontractors or material suppliers or neglects to make other legally required payments, the people who are owed money may look to your property for payment, even if you have paid your contractor in full. This means if a lien is filed against your property, it could be sold against your will to pay for labor, materials or other services which your contractor may have failed to pay.

NOTICE OF RESPONSIBILITY TO BUILDING PERMITEE: **YOU ARE HEREBY NOTIFIED** as the recipient of a building permit from Columbia County, Florida, you will be held responsible to the County for any damage to sidewalks and/or road curbs and gutters, concrete features and structures, together with damage to drainage facilities, removal of sod, major changes to lot grades that result in ponding of water, or other damage to roadway and other public infrastructure facilities caused by you or your contractor, subcontractors, agents or representatives in the construction and/or improvement of the building and lot for which this permit is issued. No certificate of occupancy will be issued until all corrective work to these public infrastructures and facilities has been corrected.

WARNING TO OWNER: YOUR FAILURE TO RECORD A NOTICE OF COMMENCEMENT MAY RESULT IN YOU PAYING TWICE FOR IMPROVEMENTS TO YOUR PROPERTY. A NOTICE OF COMMENCEMENT MUST BE RECORDED AND POSTED ON THE JOB SITE BEFORE THE FIRST INSPECTION. IF YOU INTEND TO OBTAIN FINANCING, CONSULT WITH YOUR LENDER OR ATTORNEY BEFORE RECORDING YOUR NOTICE OF COMMENCEMENT.

OWNERS CERTIFICATION: I CERTIFY THAT ALL THE FOREGOING INFORMATION IS ACCURATE AND THAT ALL WORK WILL BE DONE IN COMPLIANCE WITH ALL APPLICABLE LAWS REGULATING CONSTRUCTION AND ZONING.

NOTICE TO OWNER: There are some properties that may have deed restrictions recorded upon them. These restrictions may limit or prohibit the work applied for in your building permit. It may be to your advantage to check and see if your property is encumbered by any restrictions.

(Owners Must Sign All Applications Before Permit Issuance.)

Owners Signature _____

****OWNER BUILDERS MUST PERSONALLY APPEAR AND SIGN THE BUILDING PERMIT.**

CONTRACTORS AFFIDAVIT: By my signature I understand and agree that I have informed and provided this written statement to the owner of all the above written responsibilities in Columbia County for obtaining this Building Permit including all application and permit time limitations.

Contractor's Signature (Permitee) _____

Contractor's License Number CGC1508417
Columbia County
Competency Card Number _____

Affirmed under penalty of perjury to by the Contractor and subscribed before me this 13 day of May 2010.

Personally known ☒ or Produced Identification _____

State of Florida Notary Signature (For the Contractor) _____

SEAL:

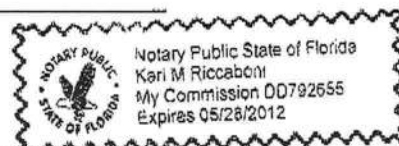

Columbia County Building Permit Application

TIME LIMITATIONS OF APPLICATION : An application for a permit for any proposed work shall be deemed to have been abandoned 180 days after the date of filing, unless such application has been pursued in good faith or a permit has been issued; except that the building official is authorized to grant one or more extensions of time for additional periods not exceeding 90 days each. The extension shall be requested in writing and justifiable cause demonstrated.

TIME LIMITATIONS OF PERMITS: Every permit issued shall become invalid unless the work authorized by such permit is commenced within 180 days after its issuance, or if the work authorized by such permit is suspended or abandoned for a period of 180 days after the time work is commenced. A valid permit receives an approved inspection every 180 days. Work shall be considered not suspended, abandoned or invalid when the permit has received an approved inspection within 180 days of the previous approved inspection.

FLORIDA'S CONSTRUCTION LIEN LAW: Protect Yourself and Your Investment: According to Florida Law, those who work on your property or provide materials, and are not paid-in-full, have a right to enforce their claim for payment against your property. This claim is known as a construction lien. If your contractor fails to pay subcontractors or material suppliers or neglects to make other legally required payments, the people who are owed money may look to your property for payment, even if you have paid your contractor in full. This means if a lien is filed against your property, it could be sold against your will to pay for labor, materials or other services which your contractor may have failed to pay.

NOTICE OF RESPONSIBILITY TO BUILDING PERMITEE: **YOU ARE HEREBY NOTIFIED** as the recipient of a building permit from Columbia County, Florida, you will be held responsible to the County for any damage to sidewalks and/or road curbs and gutters, concrete features and structures, together with damage to drainage facilities, removal of sod, major changes to lot grades that result in ponding of water, or other damage to roadway and other public infrastructure facilities caused by you or your contractor, subcontractors, agents or representatives in the construction and/or improvement of the building and lot for which this permit is issued. No certificate of occupancy will be issued until all corrective work to these public infrastructures and facilities has been corrected.

WARNING TO OWNER: YOUR FAILURE TO RECORD A NOTICE OF COMMENCEMENT MAY RESULT IN YOU PAYING TWICE FOR IMPROVEMENTS TO YOUR PROPERTY. A NOTICE OF COMMENCEMENT MUST BE RECORDED AND POSTED ON THE JOB SITE BEFORE THE FIRST INSPECTION. IF YOU INTEND TO OBTAIN FINANCING, CONSULT WITH YOUR LENDER OR ATTORNEY BEFORE RECORDING YOUR NOTICE OF COMMENCEMENT.

OWNERS CERTIFICATION: I CERTIFY THAT ALL THE FOREGOING INFORMATION IS ACCURATE AND THAT ALL WORK WILL BE DONE IN COMPLIANCE WITH ALL APPLICABLE LAWS REGULATING CONSTRUCTION AND ZONING.

NOTICE TO OWNER: There are some properties that may have deed restrictions recorded upon them. These restrictions may limit or prohibit the work applied for in your building permit. It may be to your advantage to check and see if your property is encumbered by any restrictions.

(Owners Must Sign All Applications Before Permit Issuance.)

Owners Signature

****OWNER BUILDERS MUST PERSONALLY APPEAR AND SIGN THE BUILDING PERMIT.**

CONTRACTORS AFFIDAVIT: By my signature I understand and agree that I have informed and provided this written statement to the owner of all the above written responsibilities in Columbia County for obtaining this Building Permit including all application and permit time limitations.

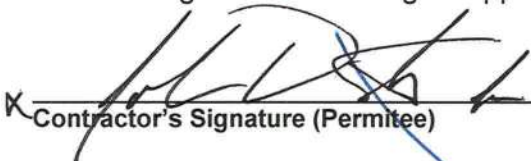

Contractor's Signature (Permittee)

Contractor's License Number CLC108417
Columbia County
Competency Card Number _____

Affirmed under penalty of perjury to by the Contractor and subscribed before me this 11 day of MAY 2010.

Personally known ☒ or Produced Identification _____

SEAL:

State of Florida Notary Signature (For the Contractor)





COLUMBIA COUNTY BUILDING DEPARTMENT
135 NE Hernando Ave, Suite B-21, Lake City, FL 32055
Phone: 386-758-1008 Fax: 386-758-2160

LETTER OF AUTHORIZATION TO SIGN FOR PERMITS

I, PETE CAFARO (license holder name), licensed qualifier
for LOWES HOME CENTRAL, INC. (company name), do certify that
the below referenced person(s) listed on this form is/are contracted/hired by me, the license
holder, or is/are employed by me directly or through an employee leasing arrangement; or, is an
officer of the corporation; or, partner as defined in Florida Statutes Chapter 468, and the said
person(s) is/are under my direct supervision and control and is/are authorized to purchase
permits, call for inspections and sign on my behalf.

Printed Name of Person Authorized	Signature of Authorized Person
1. <u>John D. Smith Jr</u>	1. <u>[Signature]</u>
2. <u>Nathan Ryder</u>	2. <u>[Signature]</u>
3.	3.
4.	4.
5.	5.

I, the license holder, realize that I am responsible for all permits purchased, and all work done
under my license and fully responsible for compliance with all Florida Statutes, Codes, and
Local Ordinances. I understand that the State and County Licensing Boards have the power and
authority to discipline a license holder for violations committed by him/her, his/her agents,
officers, or employees and that I have full responsibility for compliance with all statutes, codes
and ordinances inherent in the privilege granted by issuance of such permits.

If at any time the person(s) you have authorized is/are no longer agents, employee(s), or
officer(s), you must notify this department in writing of the changes and submit a new letter of
authorization form, which will supersede all previous lists. Failure to do so may allow
unauthorized persons to use your name and/or license number to obtain permits.

[Signature] License Holders Signature (Notarized) CLL108417 License Number 5-11-10 Date

NOTARY INFORMATION:

STATE OF: Florida COUNTY OF: Columbia

The above license holder, whose name is PETE CAFARO,
personally appeared before me and is known by me or has produced identification
(type of I.D.) [Signature] on this 11 day of MAY, 2010.

[Signature]
NOTARY'S SIGNATURE

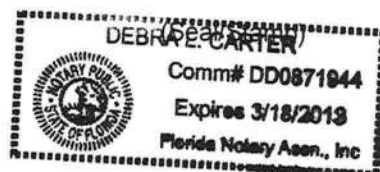

VF form

1:18:03 PM 5/13

Data Contained In Search Results Is Current As Of 05/13/2010 01:20 PM.**Search Results****Please see our [glossary of terms](#) for an explanation of the license status shown in these search results.****For additional information, including any complaints or discipline, click on the name.**

License Type	Name	Name Type	License Number/ Rank	Status/Expires
Certified Roofing Contractor	POURNELLE CONSTRUCTION	DBA	CCC053266 Cert Roofing	Current, Active 08/31/2010
License Location Address*: P O BOX 933 LIVE OAK, FL 32064 Main Address*: P O BOX 933 LIVE OAK, FL 32064				
Certified General Contractor	POURNELLE CONSTRUCTION	DBA	CGC051133 Cert General	Current, Active 08/31/2010
License Location Address*: P O BOX 933 LIVE OAK, FL 32064 Main Address*: P O BOX 933 LIVE OAK, FL 32064				
Construction Business Information	POURNELLE CONSTRUCTION COMPANY	Primary		Application Expire
License Location Address*: 13759 92ND TERRACE LIVE OAK, FL 32060 Main Address*: PO BOX 933 LIVE OIAK, FL 320064				
Construction Business Information	POURNELLE CONSTRUCTION COMPANY	Primary		Application in Progress
Main Address*: PO BOX 933 LIVE OIAK, FL 320064				

[Back](#)[New Search](#)*** denotes**

Main Address - This address is the Primary Address on file.

Mailing Address - This is the address where the mail associated with a particular license will be sent (if different from the Main or License Location addresses).

License Location Address - This is the address where the place of business is physically located.

[| Terms of Use](#) [| Privacy Statement](#) [|](#)

FLORIDA DEPARTMENT OF Community Affairs

[BCIS Home](#) |
 [Log In](#) |
 [User Registration](#) |
 [Hot Topics](#) |
 [Submit Surcharge](#) |
 [Stats & Facts](#) |
 [Publications](#) |
 [FBC Staff](#) |
 [BCIS Site Map](#) |
 [Links](#) |
 [Se](#)



Product Approval

USER: Public User

[Product Approval Menu](#) >
 [Product or Application Search](#) >
 [Application List](#) >
 Application Detail

- COMMUNITY PLANNING
- HOUSING & COMMUNITY DEVELOPMENT
- EMERGENCY MANAGEMENT
- OFFICE OF THE SECRETARY

FL #
Application Type
Code Version
Application Status
Comments
Archived

FL11916
 New
 2007
 Approved

Outstanding

Product Manufacturer
Address/Phone/Email

Pella Corporation
 102 Main St.
 Pella, IA 50219
 (641) 621-6096
 pellaapproval@pella.com

Authorized Signature

Joseph Hayden
 jahayden@pella.com

Technical Representative
Address/Phone/Email

Joseph Hayden
 102 Main Street
 Pella, IA 50219
 (641) 621-6096

jahayden@pella.com

Quality Assurance Representative
Address/Phone/Email

Ali Zarghami
102 Main St
Pella, IA 50219
(641) 621-1000
zarghamia@pella.com

Category
Subcategory

Exterior Doors
Swinging Exterior Door Assemblies

Compliance Method

Evaluation Report from a Florida Registered Architect or a Licer
Florida Professional Engineer
Evaluation Report - Hardcopy Received

Florida Engineer or Architect Name who
developed the Evaluation Report
Florida License
Quality Assurance Entity
Quality Assurance Contract Expiration Date
Validated By

Gordon Thomas
PE-46718
Intertek Testing Services NA Inc
12/31/2010
James L. Buckner, P.E. at CBUCK, Inc.
Validation Checklist - Hardcopy Received

Certificate of Independence

FL11916_R0_COI_Pella PE COI 1-09 - signed.pdf

Referenced Standard and Year (of Standard)

Standard	Year
ASTM E330	2002

Equivalence of Product Standards
Certified By

Sections from the Code

Product Approval Method

Method 1 Option D

Date Submitted

12/23/2008

Date Validated

01/13/2009

Date Pending FBC Approval

02/18/2009

Date Approved

04/07/2009

Summary of Products

FL #	Model, Number or Name	Description
11916.1	Pella Outswing Fiberglass Entry Door	Clad Frame, Single Door, Full Lite, with Side Lite, 6'8" height, both standard and low-profile sill. Installation Instructions FL11916 R0 II 408028R2-signed.pdf Verified By: Gordon Thomas Florida # 46718 Created by Independent Third Party: No Evaluation Reports FL11916 R0 AE Pella Evaluation Report P2008-004F signed.pdf Created by Independent Third Party: Yes
Limits of Use Approved for use in HVHZ: No Approved for use outside HVHZ: Yes Impact Resistant: No Design Pressure: +40/-40 Other: Configurations of glass comply with ASTM E1300-04.		
11916.2	Pella Outswing Fiberglass Entry Door	Clad Frame, Single Door, Full Lite, with Side Lite, 8'0" height, both standard and low-profile sill. Installation Instructions FL11916 R0 II 408029R2-signed.pdf Verified By: Gordon Thomas Florida # 46718 Created by Independent Third Party: No Evaluation Reports FL11916 R0 AE Pella Evaluation Report P2008-004F
Limits of Use Approved for use in HVHZ: No Approved for use outside HVHZ: Yes Impact Resistant: No Design Pressure: +35/-35 Other: Configurations of glass comply with ASTM		

E1300-04.		signed.pdf Created by Independent Third Party: Yes
11916.3	Pella Outswing Fiberglass Entry Door	Clad Frame, Single Door, Full Lite, 6'8" height, both standard and low-profile sill.
Limits of Use Approved for use in HVHZ: No Approved for use outside HVHZ: Yes Impact Resistant: No Design Pressure: +45/-45 Other: Configurations of glass comply with ASTM E1300-04.		Installation Instructions <u>FL11916 R0 II 408028R2-signed.pdf</u> Verified By: Gordon Thomas Florida # 46718 Created by Independent Third Party: No Evaluation Reports <u>FL11916 R0 AE Pella Evaluation Report P2008-004F signed.pdf</u> Created by Independent Third Party: Yes
11916.4	Pella Outswing Fiberglass Entry Door	Clad Frame, Single Door, Full Lite, 8'0" height, both standard and low-profile sill.
Limits of Use Approved for use in HVHZ: No Approved for use outside HVHZ: Yes Impact Resistant: No Design Pressure: +35/-35 Other: Configurations of glass comply with ASTM E1300-04.		Installation Instructions <u>FL11916 R0 II 408029R2-signed.pdf</u> Verified By: Gordon Thomas Florida # 46718 Created by Independent Third Party: No Evaluation Reports <u>FL11916 R0 AE Pella Evaluation Report P2008-004F signed.pdf</u> Created by Independent Third Party: Yes
11916.5	Pella Outswing Fiberglass Entry Door	Clad Frame, Double Door, Full Lite, 6'8" height, both standard and low-profile sill.
Limits of Use Approved for use in HVHZ: No Approved for use outside HVHZ: Yes Impact Resistant: No Design Pressure: +30/-30 Other: Configurations of glass comply with ASTM E1300-04.		Installation Instructions <u>FL11916 R0 II 408028R2-signed.pdf</u> Verified By: Gordon Thomas Florida # 46718 Created by Independent Third Party: No Evaluation Reports <u>FL11916 R0 AE Pella Evaluation Report P2008-004F signed.pdf</u> Created by Independent Third Party: Yes
11916.6	Pella Outswing Fiberglass Entry Door	Clad Frame, Single Door, with Side Lite, 6'8" height, both standard and low-profile sill.
Limits of Use		Installation Instructions

ANCHORING SCHEDULE FOR CLAD FRAME CONSTRUCTION PELLA OUT SWING CLAD FRAME 6-8 UNITS

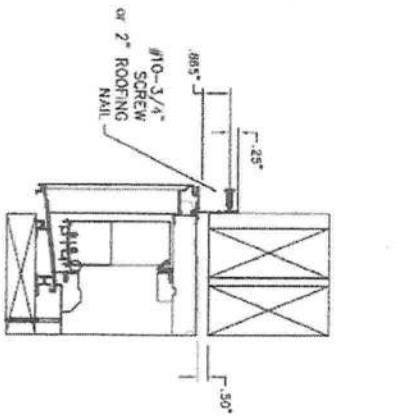

VERTICAL SECTION VIEW

ROUGH OPENING ALLOWS 1/2" CLEARANCE
ACROSS THE HEAD AND 3/8" PER SIDE

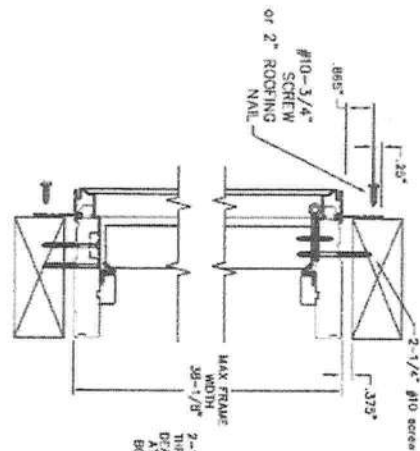

HORIZONTAL SECTION VIEW

NOTE: 2-1/4" SCREW CAN BE REPLACED WITH A 3" 10d COMMON NAIL WHERE APPLICABLE

EXTERIOR ELEVATION

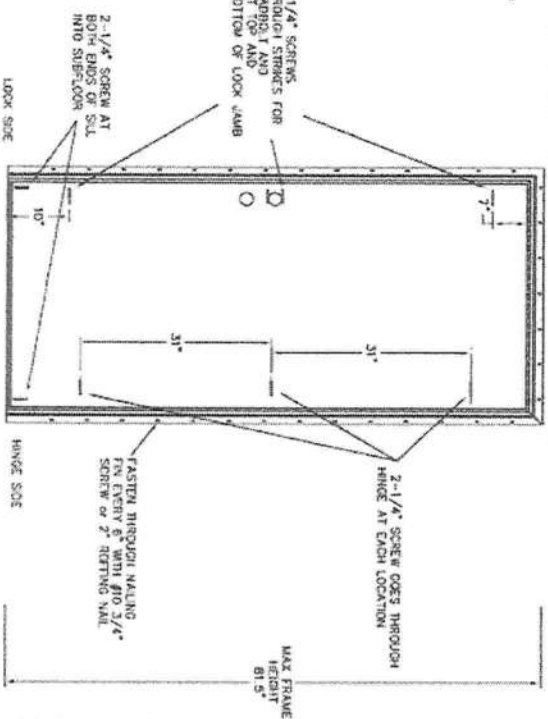

Handwritten:
11/21/89
40718

CONSULTANTS:
Gordon Thomas, P.E.
3759 Blossom Ct.
Mason, OH 45040
Phone: 513-314-3653

MANUFACTURER:
PELLA ENTRY SYSTEMS DIVISION
7100 DIXIE HWY.
FAIRFIELD, OHIO 45014
513-870-3600

PELLA CORPORATION				CORPORATE PROPERTY OF PELLA CORPORATION DO NOT REPRODUCE OR TRANSMIT WITHOUT THE EXPRESS WRITTEN PERMISSION OF PELLA CORPORATION, CO NOT SCALE DRAWING BASED ON DRAWING Y1424-1984			
100 MAIN STREET, PELLA, IOWA 50219				68" Outswing Clad Frame Fastener Schedule			
DRAWN M. Lozier	TOLERANCES UNLESS OTHERWISE NOTED	MATERIAL / FINISH	FILE STATUS	EXAMINER	CHANGE ORDER		
ENGR. P. Sludzinski	XX = 1/8" XX = 1/4" XX = 3/8" XX = 1/2" XX = 5/8" XX = 3/4" XX = 1"		Available			PAGE 1 of 3	DRAWING NUMBER 408028
DATE CREATED 12/22/008	UNITS ARE IN INCHES						REV 00

EXTERIOR ELEVATION

NOTE: 2-1/4" SCREW CAN BE REPLACED WITH A 3" 10d COMMON NAIL WHERE APPLICABLE

MANUFACTURER:
PELLA ENTRY SYSTEMS DIVISION
7100 DIXIE HWY.
FAIRFIELD, OHIO 45014
513-870-3600

PELLA CORPORATION

102 MAIN STREET, PELLA, IOWA 50215

6'8" Outswing Clad Frame Fastener Schedule

DRAWN M. Toller P. Sladinski DATE CREATED 12/22/2006	TOLERANCES UNLESS OTHERWISE NOTED		MATERIAL / FINISH		FILE STATUS		X NUMBER		CHANGE ORIGIN		
	X = .XX				Available						
	XX = .XXX										
	XX = .XXX										
ANGLES = .XX						PAGE 2 of 3		DRAWING NUMBER 408028		REV 00	
UNITS ARE IN INCHES											

FILENAME: 408028.dfw

ANCHORING SCHEDULE FOR CLAD FRAME CONSTRUCTION PELLA OUT SWING CLAD FRAME 6-8 UNITS

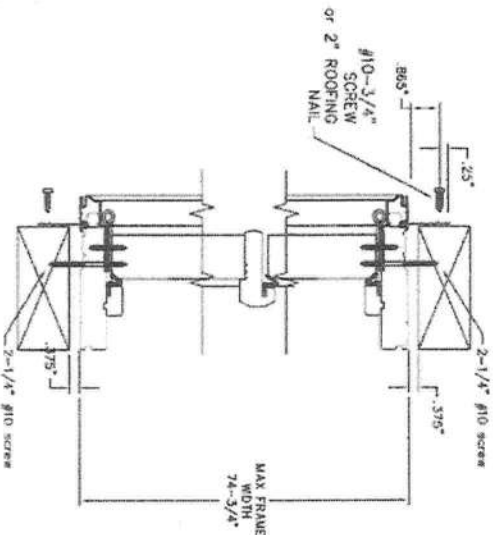

HORIZONTAL SECTION VIEW

ROUGH GROUND ALONG 1/8\"/>

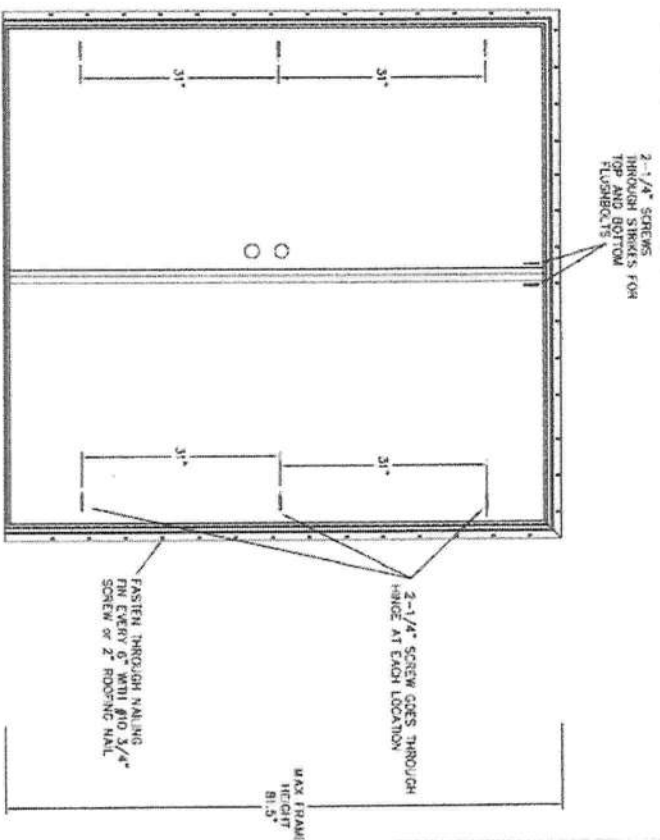

EXTERIOR ELEVATION

NOTE: 2-1/4\"/>

CONSULTANTS:
Gordon Thomas, P.E.
3759 Blossom Ct.
Mason, OH 45040
Phone: 513-314-3653

MANUFACTURER:
PELLA ENTRY SYSTEMS DIVISION
7100 DIXIE HWY.
FAIRFIELD, OHIO 45014
513-870-3600

PELLA CORPORATION		102 MAIN STREET, PELLA, IOWA 50219		CONSULTANT PROPERTY OF PELLA CORPORATION. NO REUSE OR REPRODUCTION OF THIS DRAWING OR ANY PART THEREOF WITHOUT THE WRITTEN PERMISSION OF PELLA CORPORATION. DO NOT SCALE. DRAWING BASED ON ADE Y45W1584	
68\"/>					
DESIGN DATE 12/22/2005	BY J. L. L. L.	FOR J. L. L. L.	DATE 12/22/2005	UNITS IN INCHES	FILE STATUS Available
TOLERANCES UNLESS OTHERWISE SPECIFIED X = ± .005 XX = ± .002 XXX = ± .001 ANGLES = ± .001			X NUMBER 3 of 3		
DRAWING NUMBER 408028			REV 00		

FILENAME: 408028.dgn

FLORIDA DEPARTMENT OF Community Affairs



[BCIS Home](#) |
 [Log In](#) |
 [User Registration](#) |
 [Hot Topics](#) |
 [Submit Surcharge](#) |
 [Stats & Facts](#) |
 [Publications](#) |
 [FBC Staff](#) |
 [BCIS Site Map](#) |
 [Links](#) |
 [Se](#)



Product Approval

USER: Public User

[Product Approval Menu](#) >
 [Product or Application Search](#) >
 [Application List](#) >
 Application Detail

- COMMUNITY PLANNING
- HOUSING & COMMUNITY DEVELOPMENT
- EMERGENCY MANAGEMENT
- OFFICE OF THE SECRETARY

FL #
 Application Type
 Code Version
 Application Status
 Comments
 Archived

FL11914
 New
 2007
 Approved

FLANT

Product Manufacturer
 Address/Phone/Email

Pella Corporation
 102 Main St.
 Pella, IA 50219
 (641) 621-6096
 pellaproductapproval@pella.com

Authorized Signature

Joseph Hayden
 jahayden@pella.com

Technical Representative
 Address/Phone/Email

Joseph Hayden
 102 Main Street
 Pella, IA 50219
 (641) 621-6096

jahayden@pella.com

Quality Assurance Representative
Address/Phone/Email

Ali Zarghami
102 Main St
Pella, IA 50219
(641) 621-1000
zarghamia@pella.com

Category
Subcategory

Exterior Doors
Swinging Exterior Door Assemblies

Compliance Method

Evaluation Report from a Florida Registered Architect or a Licer
Florida Professional Engineer
Evaluation Report - Hardcopy Received

Florida Engineer or Architect Name who
developed the Evaluation Report
Florida License
Quality Assurance Entity
Quality Assurance Contract Expiration Date
Validated By

Gordon Thomas
PE-46718
Intertek Testing Services NA Inc
12/31/2010
James L. Buckner, P.E. at CBUCK, Inc.
Validation Checklist - Hardcopy Received

Certificate of Independence

FL11914 R0 COI Pella PE COI 1-09 - signed.pdf

Referenced Standard and Year (of Standard)

Standard	Year
ASTM E330	2002

Equivalence of Product Standards
Certified By

Sections from the Code

Product Approval Method

Method 1 Option D

Date Submitted 12/23/2008
 Date Validated 01/13/2009
 Date Pending FBC Approval 02/18/2009
 Date Approved 04/07/2009

Summary of Products

FL #	Model, Number or Name	Description
11914.1	Pella Inswing Fiberglass Entry Door	Clad Frame, Single Door, Full Lite, With Side Lite, 6'8" Height, both Standard and Low Profile sill.
Limits of Use Approved for use in HVHZ: No Approved for use outside HVHZ: Yes Impact Resistant: No Design Pressure: +35/-35 Other: Configurations of glass comply with ASTM E1300-04.		
11914.2	Pella Inswing Fiberglass Entry Door	Clad Frame, Single Door, Full Lite, With Side Lite, 8'0" Height, both Standard and Low Profile sill.
Limits of Use Approved for use in HVHZ: No Approved for use outside HVHZ: Yes Impact Resistant: No Design Pressure: +30/-30 Other: Configurations of glass comply with ASTM		
Installation Instructions FL11914 R0 II 408027R2-signed.pdf Verified By: Gordon Thomas Florida # 46718 Created by Independent Third Party: No Evaluation Reports FL11914 R0 AE Pella Evaluation Report P2008-002F signed.pdf Created by Independent Third Party: Yes		
Installation Instructions FL11914 R0 II 408027R2-signed.pdf Verified By: Gordon Thomas Florida # 46718 Created by Independent Third Party: No Evaluation Reports FL11914 R0 AE Pella Evaluation Report P2008-002F		

CLAD FRAME 6-8 UNITS

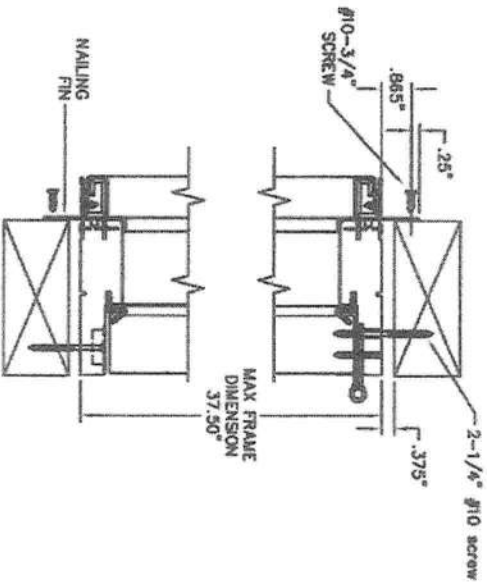

ROUGH OPENING ALLOWS 1/2" CLEARANCE ACROSS THE HEAD AND 3/8" PER SIDE

HORIZONTAL SECTION VIEW

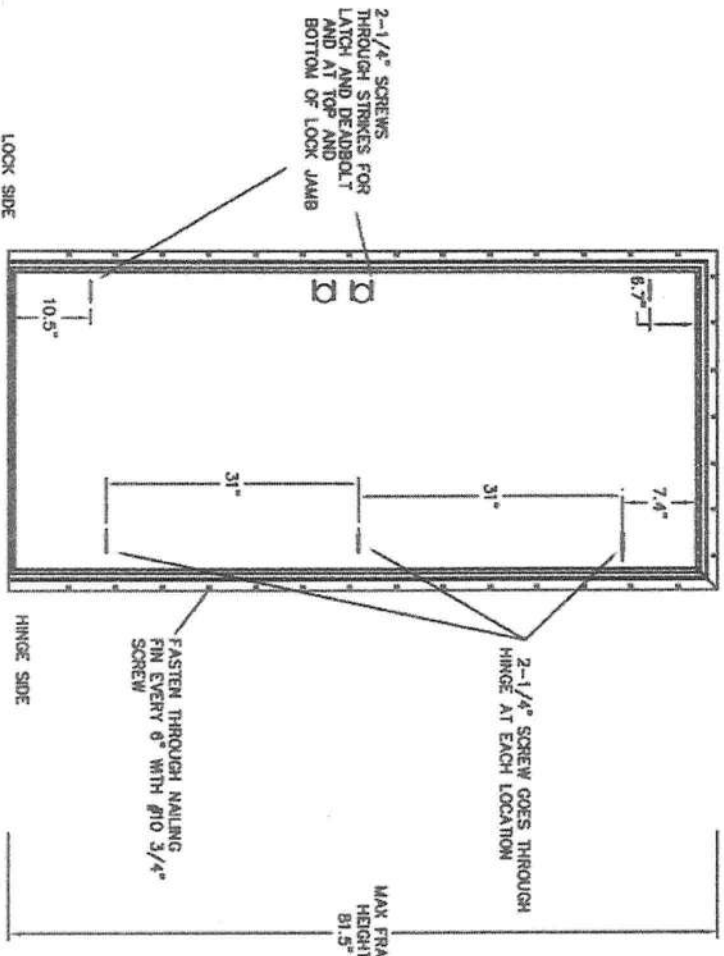

EXTERIOR ELEVATION

CONSULTANTS:
Gordon Thomas, P.E.
3759 Blossom Ct.
Mason, OH 45040
Phone: 513-314-3653

MANUFACTURER:
PELLA ENTRY SYSTEMS DIVISION
7100 DIXIE HWY.
FAIRFIELD, OHIO 45014
513-870-3600

PELLA CORPORATION			
102 MAIN STREET, PELLA, IOWA 50216			
68" Inswing Clad Frame Fastener Schedule			
DRAWN M. LOZIER	TOLERANCES UNLESS OTHERWISE NOTED X .XX = ± .XX XX .XXX = ± .XXX DATE CREATED 12/22/2008	UNIT: INCHES	CONFIDENTIAL PROPERTY OF PELLA CORPORATION. DO NOT REPRODUCE OR TRANSMIT WITHOUT THE EXPRESS WRITTEN PERMISSION OF PELLA CORPORATION. NOT SCALE. DRAWING BASED ON DRAWING 11204-1794.
FILE STATUS Available	PAGE 1 of 3	DRAWING NUMBER 408025	CHANGE ORDER REV 00

FILENAME: 408025.dwt

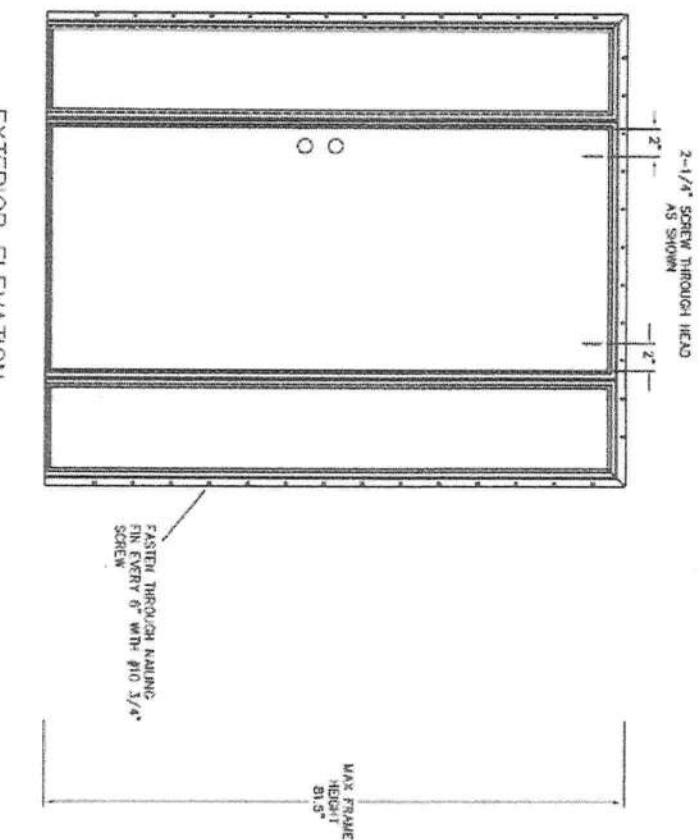

HORIZONTAL SECTION VIEW

ROUGH OPENING ALLOWS 1/2" CLEARANCE
ACROSS THE HEAD AND 3/8" PER SIDE

CONSULTANTS:

Gordon Thomas, P.E.
3759 Blossom Ct.
Mason, OH 45040
Phone: 513-314-3653

MANUFACTURER:

PELLA ENTRY SYSTEMS DIVISION
7100 DIXIE HWY.
FAIRFIELD, OHIO 45014
513-870-3600

PELLA CORPORATION

402 MAIN STREET, PELLA, IOWA 50219

6'8" Inswing Clad Frame Fastener Schedule

DRAWN M. Loder	TOLERANCES UNLESS OTHERWISE NOTED	MATERIAL / FINISH	FILE STATUS	X NUMBER	CHANGE ORDER
			Available		
ENGR P. Sludzinski	$\pm .01$ $\pm .005$		PAGE 2 of 3	DRAWING NUMBER 408025	REV 00
DATE CREATED 12/22/2008	XXX ANGLES = $\pm .005$ ANGLES = $\pm .005$				

CLAD FRAME 6-8 UNITS

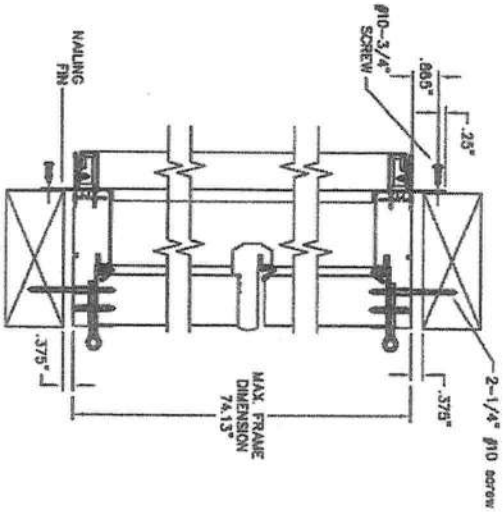

HORIZONTAL SECTION VIEW

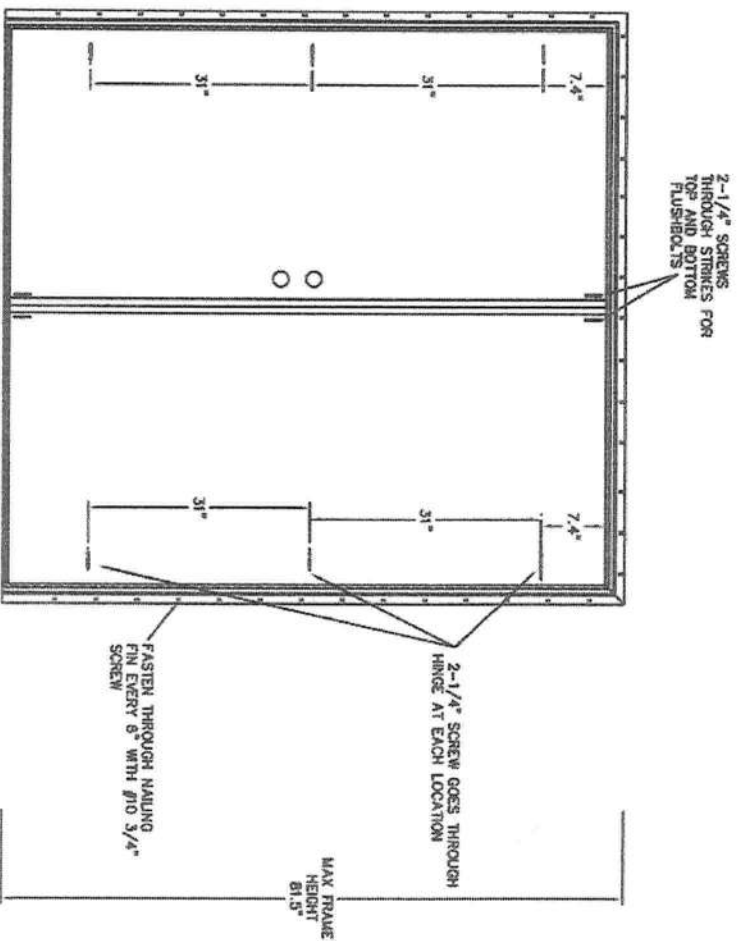

EXTERIOR ELEVATION

Handwritten notes:
 1/10/89
 46712

CONSULTANTS:
 Gordon Thomas, P.E.
 3759 Blossom Ct.
 Mason, OH 45040
 Phone: 513-314-3653

MANUFACTURER:
 PELLA ENTRY SYSTEMS DIVISION
 7100 DIXIE HWY.
 FAIRFIELD, OHIO 45014
 513-870-3600

PELLA CORPORATION				CONFIDENTIAL PROPERTY OF PELLA CORPORATION. DO NOT DISSEMINATE OR TRANSMIT WITHOUT THE EXPRESS WRITTEN PERMISSION OF PELLA CORPORATION. DO NOT SCALE DRAWINGS BASED ON THIS DRAWING.			
102 MAIN STREET, PELLA, IOWA 50219				6'8" Inswing Clad Frame Fastener Schedule			
DRAWN	M. LOZIER	TOLERANCES UNLESS OTHERWISE NOTED	MATERIAL / FINISH	FILE STATUS	X NUMBER	CHANGE ORDER	
ENGR.	P. SUDZINSKI	XX = ± .005 XXX = ± .010 XX = ± .005 XXX = ± .010		Available			
DATE CREATED	12/22/2008	UNITS ARE IN INCHES		PAGE	408025	REV	00
				3 of 3			

FILENAME: 408025.dft

#28570

NOTICE OF COMMENCEMENT

(PREPARE IN DUPLICATE)

Permit No. _____
State of FLORIDATax Folio No. 13-55-17-09227-002
County of COLUMBIA

To whom it may concern:

The undersigned hereby informs you that improvements will be made to certain real property, and in accordance with Section 713 of the Florida Statutes, the following information is stated in this NOTICE OF COMMENCEMENT.

Legal description of property being improved: COMM SW COR OF SEC, RUN E 971.64 FT TO C/L CR-245

Address of property being improved: 10089 SE CL 245

General description of Improvements: DOOR REPLACEMENT

Owner JAN TULP

Address 10089 SE CL 245

Owner's interest in site of the improvement 100 percent

Fee Simple Titleholder (if other than owner) _____

Name _____

Address _____

Contractor Pete Cafaro

Address 8529 Southpark Circle, Suite 430, Orlando, Florida 32819

Phone No. 407-370-2872

Fax No. 407-352-6309

Surety (if any) N/A

Address _____

Amount of bond \$ _____

Phone No. _____

Fax No. _____

Name and address of any person making a loan for the construction of the improvements.

Name N/A

Address _____

Phone No. _____

Ins: 201012007396 Date: 5/11/2010 Time: 12:35 PM
DC, P. DeWitt Cason, Columbia County Page 1 of 1 B: 1194 P: 212

Name of person within the State of Florida, other than himself, designated by owner upon whom notices or other documents may be served:

Name N/A

Address _____

Phone No. _____

Fax No. _____

In addition to himself, owner designates the following person to receive a copy of the Lienor's Notice as provided in Section 713.06 (2) (b), Florida Statutes. (Fill in at Owner's option).

Name N/A

Address _____

Phone No. _____

Fax No. _____

Expiration date of Notice of Commencement (the expiration date is one (1) year from the date of recording unless a different date is specified): _____

THIS SPACE FOR RECORDER'S USE ONLY

OWNER

Signature [Signature] DATE _____
Before me this _____ day of _____ in the
County of Duval, State of Florida, has personally appeared _____
herein by
himself/ herself and affirms that all statements and declarations herein
are true and correct.



WILLIAM H. JOHNS
MY COMMISSION #00072377
EXPIRES: MAR 17, 2011

Notary Public or Large State of _____
My commission expires _____
Personally Known _____
Produced Identification _____ or _____

3/17/11

Attn: Building Dept

Attached NOC FOR PERMIT # 28570
CUSTOMER ADDRESS 10089 SE CR 245
I'll HAVE SUBCONTRACTOR VERIFICATION
FORM IN THE WEEK.

Dan Smith FOR LOWES HOME CR.
904-535 3793