

Mobile Home Permit Worksheet

Installer: Dale Houston License # IH1025142-1
 Address of home being installed: TBD NW SPRADLEY ROAD
LAKE CITY, FL 32055
 Manufacturer: Destiny Length x width: 28 x 56

NOTE: If home is a single wide fill out one half of the blocking plan
 if home is a triple or quad wide sketch in remainder of home
 I understand Lateral Arm Systems cannot be used on any home (new or used)
 where the sidewall ties exceed 5 ft 4 in.

Installer's initials: DA

Typical pier spacing: 2'
 lateral
 longitudinal
 Show locations of Longitudinal and Lateral Systems
 (use dark lines to show these locations)

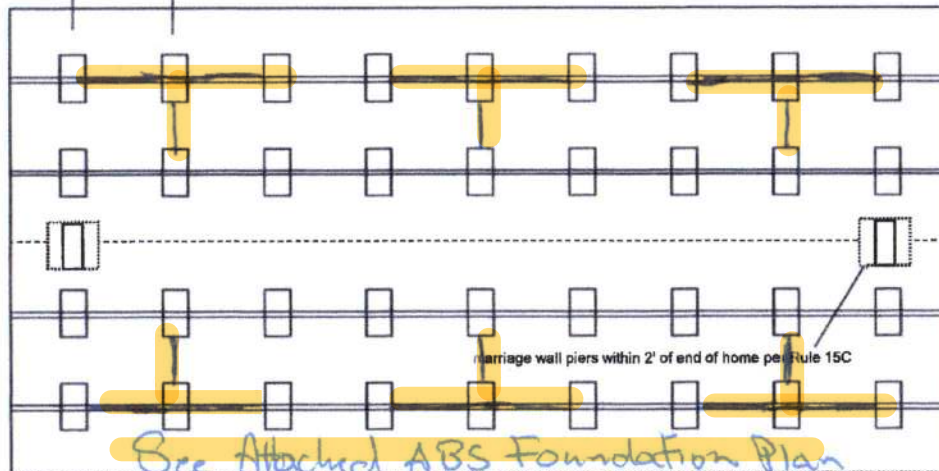

Anthony Islam

05-31-2022

Application Number: _____ Date: _____

New Home ☒ Used Home ☐
 Home installed to the Manufacturer's Installation Manual ☒
 Home is installed in accordance with Rule 15-C
 Single wide ☐ Wind Zone II ☒ Wind Zone III ☐
 Double wide ☒ Installation Decal # 85346
 Triple/Quad ☐ Serial # DISH1155BAAB

PIER SPACING TABLE FOR USED HOMES

Load bearing capacity	Footer size (sq in)	16" x 16" (256)	18 1/2" x 18 1/2" (342)	20" x 20" (400)	22" x 22" (484)*	24" x 24" (576)*	26" x 26" (676)
1000 psf		3'	4'	5'	6'	7'	8'
1500 psf		4' 6"	6'	7'	8'	8'	8'
2000 psf		6'	8'	8'	8'	8'	8'
2500 psf		7' 6"	8'	8'	8'	8'	8'
3000 psf		8'	8'	8'	8'	8'	8'
3500 psf		8'	8'	8'	8'	8'	8'

* interpolated from Rule 15C-1 pier spacing table.

PIER PAD SIZES

I-beam pier pad size: 21 x 29
 Perimeter pier pad size: 16 x 16
 Other pier pad sizes (required by the mfg.): _____

Draw the approximate locations of marriage wall openings 4 foot or greater. Use this symbol to show the piers.

List all marriage wall openings greater than 4 foot and their pier pad sizes below.

Opening	Pier pad size
<u>1 x 2</u>	<u>17 x 22</u>
<u>3 x 4</u>	<u>(2) 21 x 29</u>

TIEDOWN COMPONENTS

Longitudinal Stabilizing Device (LSD)
 Manufacturer _____
 Longitudinal Stabilizing Device w/ Lateral Arms
 Manufacturer _____

POPULAR PAD SIZES

Pad Size	Sq In
16 x 16	256
16 x 18	288
18.5 x 18.5	342
16 x 22.5	360
17 x 22	374
13 1/4 x 26 1/4	348
20 x 20	400
17 3/16 x 25 3/16	441
17 1/2 x 25 1/2	446
24 x 24	576
26 x 26	676

ANCHORS

4 ft 1 5 ft @ marriage line 1

FRAME TIES

within 2' of end of home spaced at 5' 4" oc

OTHER TIES

	Number
Sidewall	<u>5' 4"</u>
Longitudinal	<u>8</u>
Marriage wall	<u>8</u>
Shearwall	<u>8</u>

Mobile Home Permit Worksheet

Application Number: _____ Date: _____

POCKET PENETROMETER TEST

The pocket penetrometer tests are rounded down to _____ psf
or check here to declare 1000 lb. soil without testing.

X _____ X _____ X _____

POCKET PENETROMETER TESTING METHOD

1. Test the perimeter of the home at 6 locations.
2. Take the reading at the depth of the footer.
3. Using 500 lb. increments, take the lowest reading and round down to that increment.

X _____ X _____ X _____

TORQUE PROBE TEST

The results of the torque probe test is _____ inch pounds or check here if you are declaring 5' anchors without testing _____. A test showing 275 inch pounds or less will require 5 foot anchors.

Note: A state approved lateral arm system is being used and 4 ft. anchors are allowed at the sidewall locations. I understand 5 ft anchors are required at all centerline tie points where the torque test reading is 275 or less and where the mobile home manufacturer may requires anchors with 4000 lb holding capacity.

DA Installer's initials

ALL TESTS MUST BE PERFORMED BY A LICENSED INSTALLER

Installer Name Dale Houston

Date Tested _____

Electrical

Connect electrical conductors between multi-wide units, but not to the main power source. This includes the bonding wire between multi-wide units. Pg. 7.5

Plumbing

Connect all sewer drains to an existing sewer tap or septic tank. Pg. 7.1

Connect all potable water supply piping to an existing water meter, water tap, or other independent water supply systems. Pg. 7.1

Site Preparation

Debris and organic material removed _____
Water drainage: Natural _____ Swale _____ Pad _____ Other _____

Fastening multi wide units

Floor: Type Fastener: lag Length: 6" Spacing: 24
Walls: Type Fastener: screw Length: 4.5" Spacing: 24
Roof: Type Fastener: screw Length: 4.5" Spacing: 32
For used homes a min. 30 gauge, 8" wide, galvanized metal strip will be centered over the peak of the roof and fastened with galv. roofing nails at 2" on center on both sides of the centerline.

Gasket (weatherproofing requirement)

I understand a properly installed gasket is a requirement of all new and used homes and that condensation, mold, mildew and buckled marriage walls are a result of a poorly installed or no gasket being installed. I understand a strip of tape will not serve as a gasket.

Installer's initials WHL

Type gasket foam pad
Pg. 4.28

Installed:
Between Floors Yes ✓
Between Walls Yes ✓
Bottom of ridgebeam Yes ✓

Weatherproofing

The bottomboard will be repaired and/or taped. Yes ✓ Pg. 4.9 4/0
Siding on units is installed to manufacturer's specifications. Yes ✓
Fireplace chimney installed so as not to allow intrusion of rain water. Yes ✓

Miscellaneous

Skirting to be installed. Yes ✓ No _____
Dryer vent installed outside of skirting. Yes ✓ N/A _____
Range downflow vent installed outside of skirting. Yes _____ N/A ✓
Drain lines supported at 4 foot intervals. Yes ✓
Electrical crossovers protected. Yes ✓
Other : _____

Installer verifies all information given with this permit worksheet is accurate and true based on the manufacturer's installation instructions and or Rule 15C-1 & 2

Installer Signature Dale Houston

Date 1/25/2022

#4

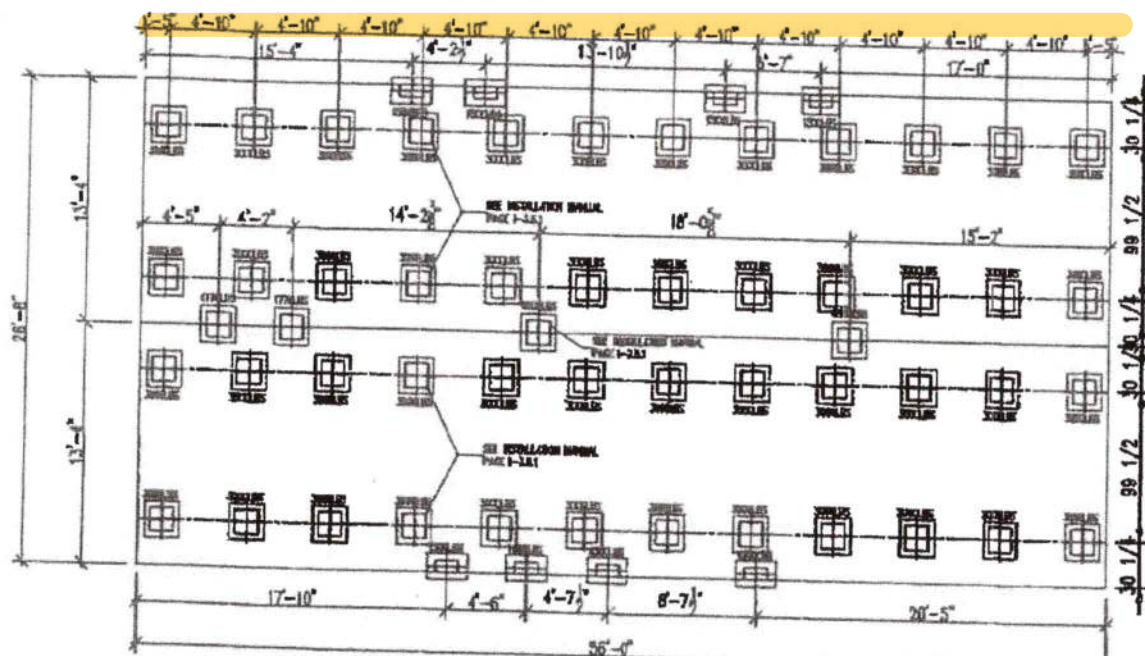

SOIL BEARING LOAD 1000LBS
1500LBS=16"x16" ABS FOOTER
1778LBS=16"x16" ABS FOOTER
3000LBS=17.5"x25.5" ABS FOOTER
4800LBS=23.25"x31.25" ABS FOOTER

[illegible][illegible]

THIS LETTER SHALL CERTIFY THAT AGE
FOUNDATION PADS MANUFACTURED BY
OLIVER TECHNOLOGIES, INC MAY BE
USED IN THE LIGN OF POURED
CONCRETE FOOTINGS AS A SUPPORT FOR
SINGLE & DOUBLE STACKED FOUNDATION
PADS PROVIDED THE FOLLOWING
CRITERIA ARE MET

1. THE AIS PADS MUST BE INSTALLED PER CLOSER TECHNOLOGIES INSTALLATION SPECIFICATIONS.
2. THE PIER LEADS APPLIED TO THE AIS PADS MAY NOT EXCEED THE VALUES NOTED ON THE CHART BELOW.
3. THE AIS PADS MAY BE USED TO SUPPORT A CONCRETE FOUNDATION WALL. THE PADS MAY ONLY BE USED FOR INDIVIDUAL FOUNDATION PIER.
4. AIS PADS MAY BE COMBINED TO FORM A LARGER AREA. IN THIS CASE THE MAX. ALLOWABLE LOADS WOULD BE COMBINED AS WELL.
5. IF THE REQUIREMENTS OF THEORY MAY INCONSISTENTLY CONFLICT WITH THE REQUIREMENTS OF THE CLOSER TECHNOLOGIES SPECIFICATIONS THE MORE STRINGENT REG. SHALL BE USED.



1000LBS ABSPAD FOUNDATION PLAN

28X60 3BR-2E

TIME	TIMBERLINE
DATE	11/13/2013
WEEK	1-C17

MODEL	D603-824-95	
	OPTION 1	
SER. NO.	1493	-
DATE	-	

3BR-2B

