

PERMIT NUMBER

PERMIT WORKSHEET

page 1 of 2

Installer Brent Strickland License # IH 1104218

Installer Mobile Phone # 386-365-7043

Address of home being installed 534 W. Oak St. Fairhope, AL 36528

Manufacturer Live Oak Length x width 76 x 32

NOTE: If home is a single wide fill out one half of the blocking plan if home is a triple or quad wide sketch in remainder of home

I understand Lateral Arm Systems cannot be used on any home (new or used) where the sidewall ties exceed 5 ft 4 in.

Installer's initials B.S.

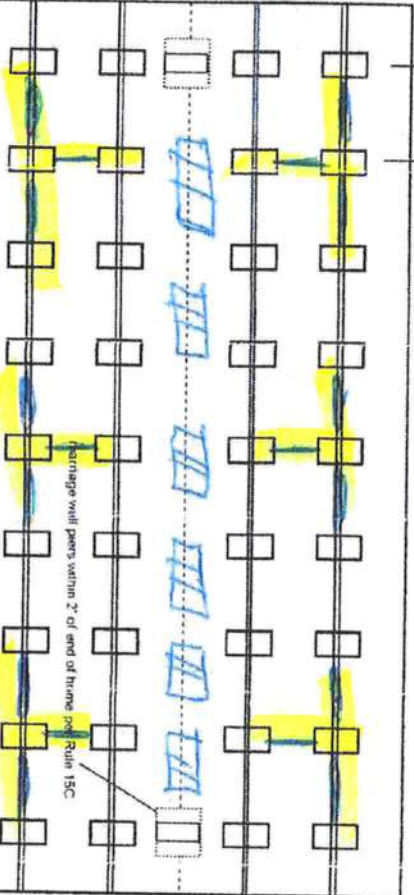
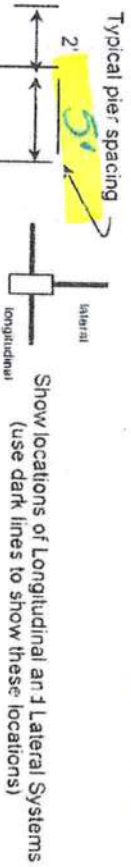

John
02/24/2021

New Home ☒ Used Home ☐

Home installed to the Manufacturer's Installation Manual

Home is installed in accordance with Rule 15-C

Single wide ☐ Wind Zone II ☐ Wind Zone III ☐

Double wide ☒ Installation Decal # 105781

Triple/Quad ☐ Serial # 101164 100288 57485

Roof System: ☒ Typical ☐ Hinged

PIER SPACING TABLE FOR USED HOMES

Load bearing capacity (sq ft)	15' x 15' (225)	18 1/2' x 18 1/2' (342)	20' x 20' (400)	22' x 22' (484)	24' x 24' (576)	26' x 26' (676)
1000 psf	3'	4'	5'	6'	7'	8'
1500 psf	4'	5'	6'	7'	8'	9'
2000 psf	5'	6'	7'	8'	9'	10'
2500 psf	6'	7'	8'	9'	10'	11'
3000 psf	7'	8'	9'	10'	11'	12'
3500 psf	8'	9'	10'	11'	12'	13'

* Interpolate from Rule 15-C: 1 pier spacing table

PIER PAD SIZES

I-beam pier pad size

Perimeter pier pad size

Other pier pad sizes (required by the mfg.)

Draw the approximate locations of marriage wall openings 4 foot or greater. Use this symbol to show the piers.

List all marriage wall openings greater than 4 foot and their pier pad sizes below.

POPULAR PAD SIZES

Pad Size	Sq ft
16 x 16	256
16 x 18	288
18.5 x 18.5	342
16 x 22.5	360
17 x 22	374
13 1/4 x 26 1/4	348
20 x 20	400
17 3/16 x 25 3/16	441
17 1/2 x 25 1/2	446
24 x 24	576
26 x 26	676

ANCHORS

4 ft ☒ 5 ft ☐

FRAME TIES

within 2' of end of home spaced at 5' 4" oc ☒

OTHER TIES

Longitudinal Stabilizing Device (LSD)

Manufacturer Other than Live Oak

Number 28

Longitudinal Marriage Wall 4

Shearwall 4

PERMIT NUMBER

PERMIT WORKSHEET

page 2 of 2

POCKET PENETROMETER TEST

The pocket penetrometer tests are rounded down to 1500 psi or check here to declare 1000 lb. soil without testing.

X 1500 X 1500 X 1600

POCKET PENETROMETER TESTING METHOD

1. Test the perimeter of the home at 6 locations.
2. Take the reading at the depth of the footer.
3. Using 500 lb. increments, take the lowest reading and round down to that increment.

X 1600 X 1500 X 1500

TORQUE PROBE TEST

The results of the torque probe test is 245 inch pounds or check here if you are declaring 5' anchors without testing. A test showing 275 inch pounds or less will require 5 foot anchors.

Note: A state approved lateral arm system is being used and 4 ft.

anchors are allowed at the sidewall locations. I understand 5 ft anchors are required at all centerline tie points where the torque test reading is 275 or less and where the mobile home manufacturer may requires anchors with 4000 lb holding capacity.

B.S. Installer's initials

ALL TESTS MUST BE PERFORMED BY A LICENSED INSTALLER

Installer Name

BRENT STOLLA

Date Tested

2-4-2021

Electrical

Connect electrical conductors between multi-wide units, but not to the main power source. This includes the bonding wire between multi-wide units. Pg. 29

Plumbing

Connect all sewer drains to an existing sewer tap or septic tank. Pg. 28

Connect all potable water supply piping to an existing water meter, water tap, or other independent water supply systems. Pg. 28

Site Preparation

Debris and organic material removed ☒

Water drainage: Natural ☒ Swale ☐ Pad ☒ Other ☐

Fastening multi wide units

Floor: Type Fastener: lags Length: 5" Spacing: 16"
Walls: Type Fastener: lags Length: 6" Spacing: 16"
Roof: Type Fastener: lags Length: 6" Spacing: 16"
For used homes: a min. 30 gauge, 8" wide, galvanized metal strip will be centered over the peak of the roof and fastened with galv roofing nails at 2' on center on both sides of the centerline

Gasket (weatherproofing requirement)

I understand a properly installed gasket is a requirement of all new and used homes and that condensation, mold, mildew and buckled marriage walls are a result of a poorly installed or no gasket being installed. I understand a strip of tape will not serve as a gasket.

Installer's initials B.S.

Type gasket FEAR

Pg. 21

Installed:

Between Floors Yes ☒

Between Walls Yes ☒

Bottom of ridgebeam Yes ☒

Weatherproofing

The bottomboard will be repaired and/or taped. Yes ☒ Pg. 21
Siding on units is installed to manufacturer's specifications. Yes ☒
Fireplace chimney installed so as not to allow intrusion of rain water. Yes ☒

Miscellaneous

Skirting to be installed. Yes ☒ No ☐

Dryer vent installed outside of skirting. Yes ☐ N/A ☒

Range downflow vent installed outside of skirting. Yes ☐ N/A ☒

Drain lines supported at 4 foot intervals. Yes ☒

Electrical crossovers protected. Yes ☒

Other

Installer verifies all information given with this permit worksheet is accurate and true based on the manufacturer's installation instructions and or Rule 16C-1 & 2

Installer Signature

Brent Stolla Date 2-4-2021



Architectural drawing of the front elevation of a building. The facade is symmetrical, featuring a central entrance with a pediment supported by columns. On either side of the entrance are large, multi-paned windows. The building is flanked by walls with a textured, brick-like pattern. The drawing is a black and white line art illustration.

