

REVISIONS

06Sep05

SOFTPLAN
ARCHITECTURAL DESIGN SOFTWARE

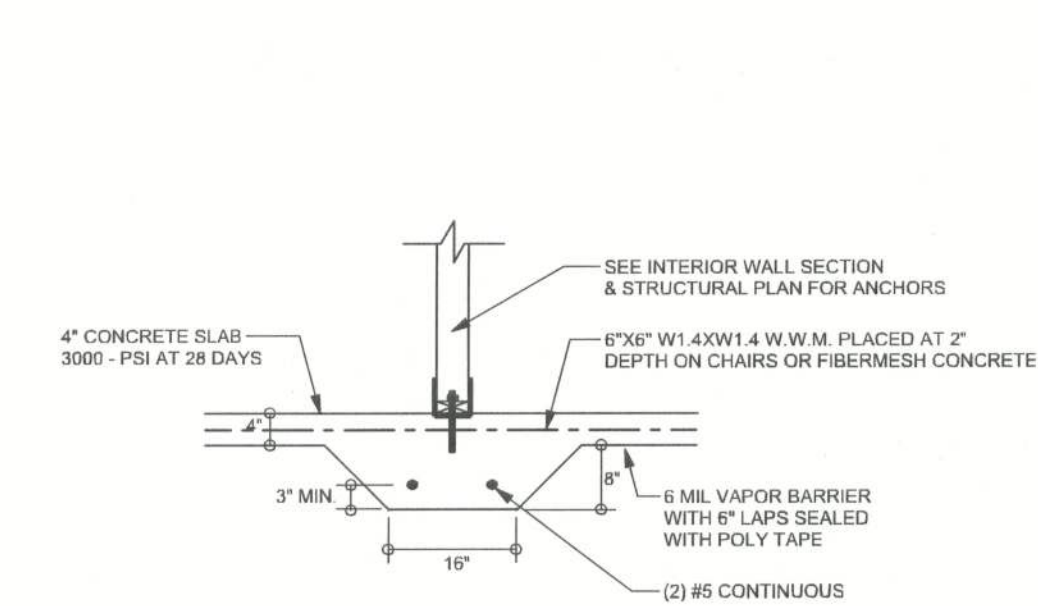

F2 INTERIOR BEARING FOOTING

SCALE: 1/2" = 1'-0"

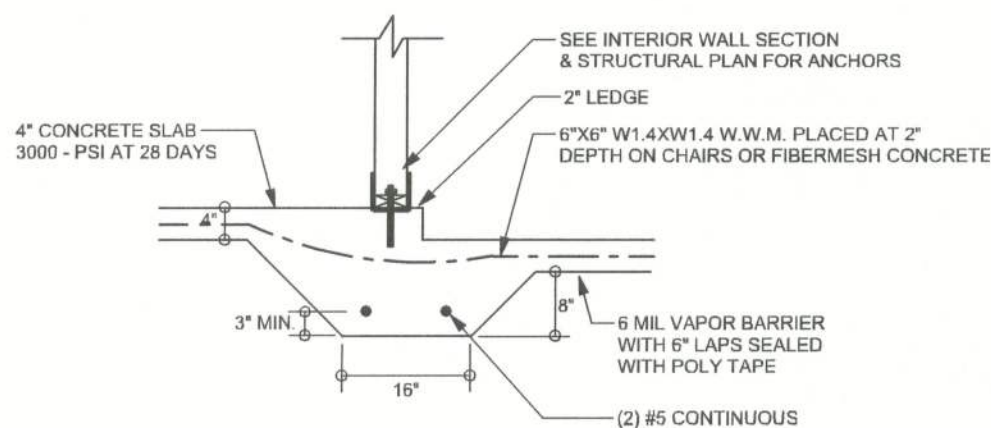

F3 INTERIOR BEARING STEP FOOTING WITH 2" LEDGE

SCALE: 1/2" = 1'-0"

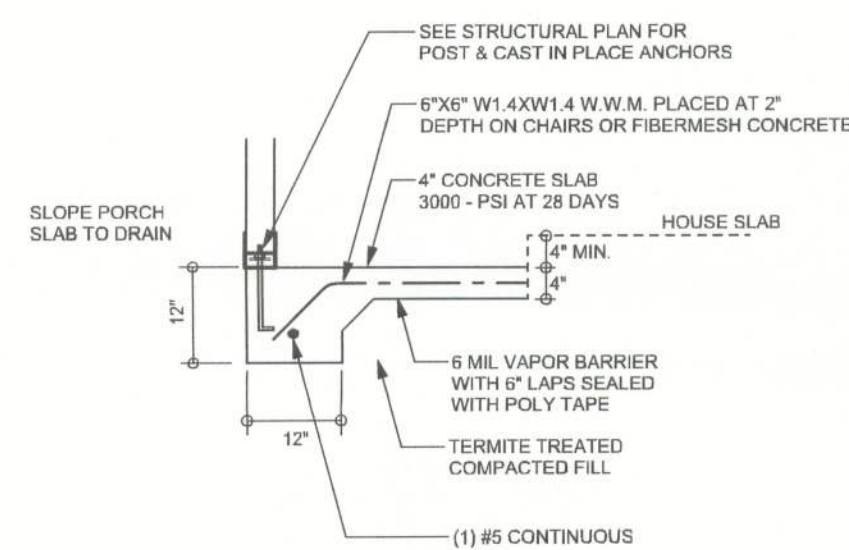

F5 PORCH FOOTING

SCALE: 1/2" = 1'-0"

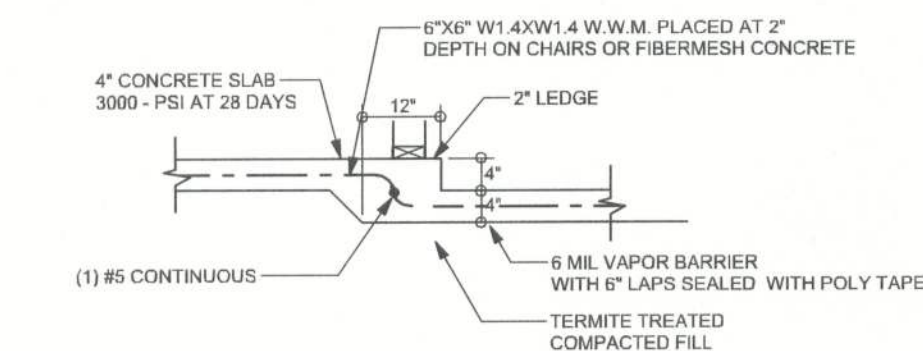

F6 TYPICAL NON - BEARING STEP FOOTING

SCALE: 1/2" = 1'-0"

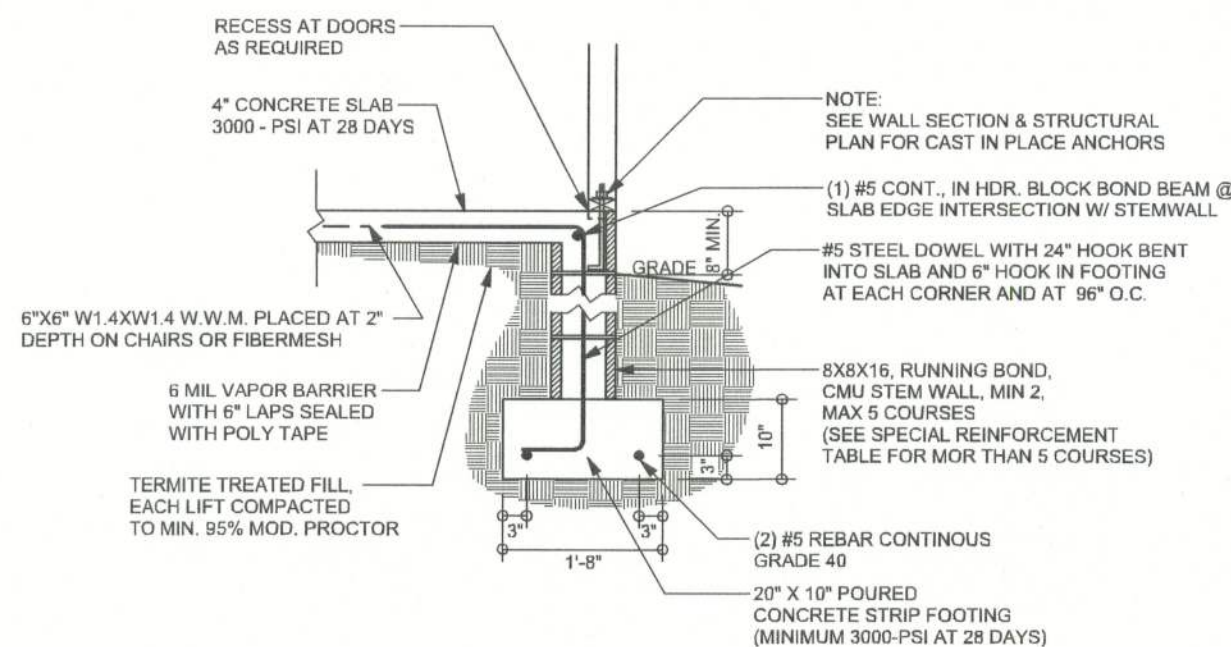

F9 STEM WALL FOOTING

SCALE: 1/2" = 1'-0"

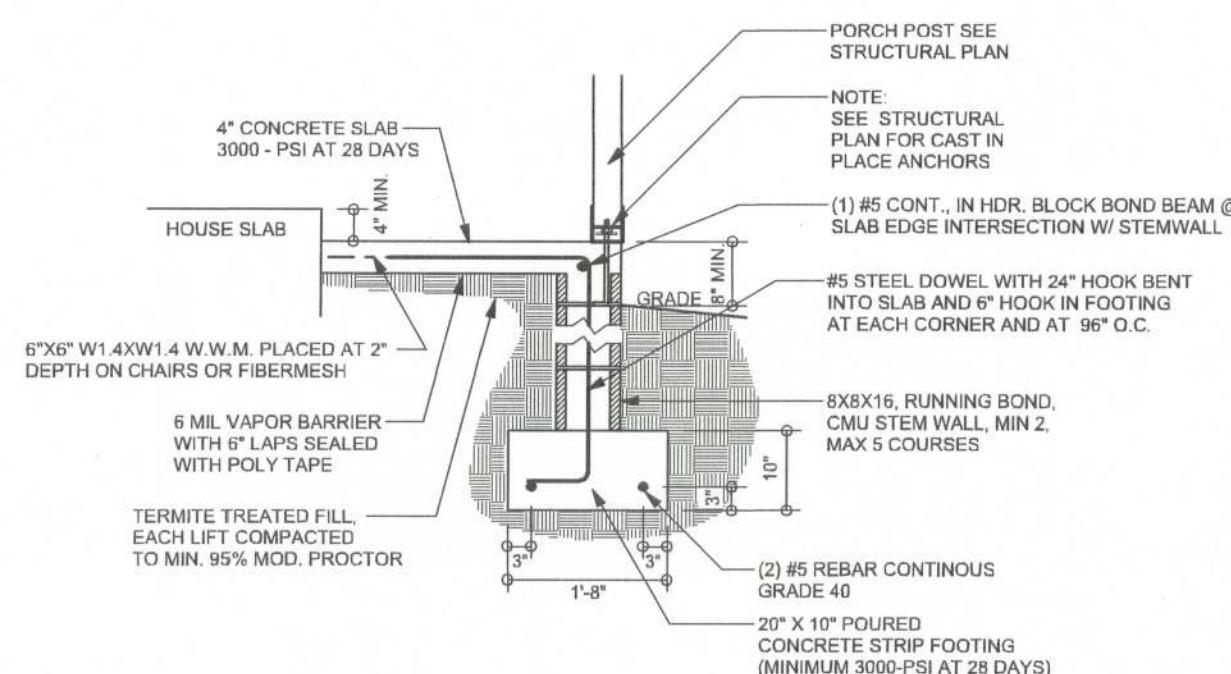

F12 ALT. STEM WALL PORCH FOOTING

SCALE: 1/2" = 1'-0"

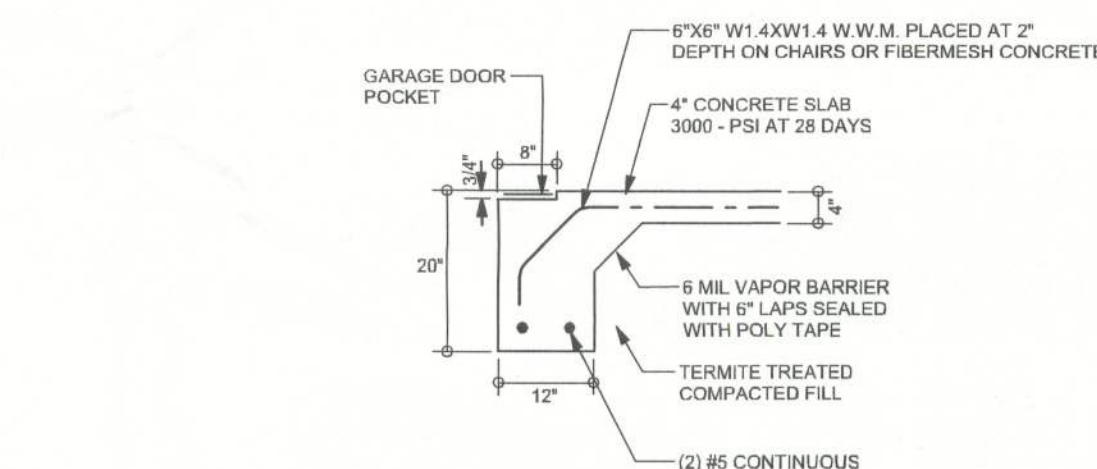

F13 ALT. STEM WALL GARAGE DOOR FOOTING

SCALE: 1/2" = 1'-0"

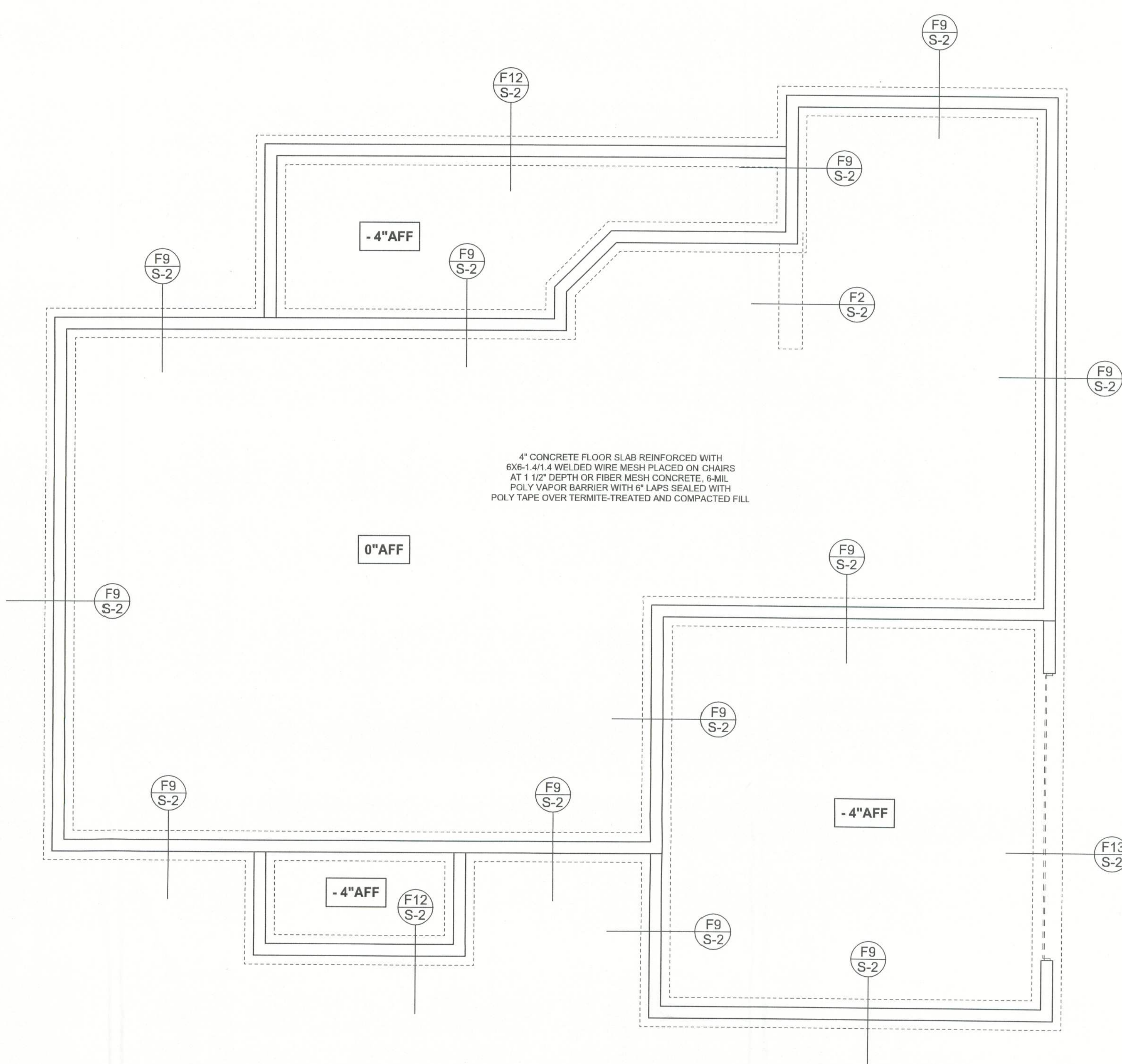

FOUNDATION PLAN

SCALE: 3/16" = 1'-0"

DIMENSIONS ON STRUCTURAL SHEETS
ARE NOT EXACT. REFER TO ARCHITECTURAL
FLOOR PLAN FOR ACTUAL DIMENSIONS

WINDLOAD ENGINEER: Mark Disosway,
P.E. No. 53915, P.O. Box 868, Lake City, FL
32056, 386-754-5419

DIMENSIONS:
Stated dimensions supersede scaled
dimensions. Refer all questions to
Mark Disosway, P.E. for resolution.
Do not proceed without clarification.

COPYRIGHTS AND PROPERTY RIGHTS:
Mark Disosway, P.E. hereby expressly reserves
its common law copyrights and property right in
these instruments of service. This document is
not to be reproduced, altered or copied in any
form or manner without first the express written
permission and consent of Mark Disosway.

CERTIFICATION: I hereby certify that I have
examined this plan, and that the applicable
portions of the plan, relating to wind engineering
comply with section 1609, Florida building code
2004, to the best of my knowledge.

LIMITATION: This design is valid for one
building, at specified location.

MARK DISOSWAY
P.E. 53915

Mark Disosway
12 OCT 05
SEAL

WOODMAN PARK
BUILDERS

Spec House
Lot 34
Turkey Run S/D

ADDRESS:
Lot 34 Turkey Run S/D,
Lake city, Florida 32055

Mark Disosway P.E.
P.O. Box 868
Lake City, Florida 32056
Phone: (386) 754 - 5419
Fax: (386) 269-4871

PRINTED DATE:
October 11, 2005

DRAWN BY:
Denny Goos

CHECKED BY:

FINALS DATE:
11 / Oct / 05

JOB NUMBER:
510111

DRAWING NUMBER

S-2

OF 3 SHEETS