

Legend

2018Aerials



Parcels

Ellisville Overlay



SRWMD Wetlands



Ft White



Lake City Limits



2018 Flood Zones

0.2 PCT ANNUAL CHANCE



A



AE



AH



Roads

Roads

others



Dirt



Interstate



Main



Other



Paved



Private



LidarElevations



Columbia County, FLA - Building & Zoning Property Map

Printed: Thu Sep 10 2020 11:14:27 GMT-0400 (Eastern Daylight Time)



Parcel Information

Parcel No: 16-4S-17-08366-005

Owner: ROBERTS MICHAEL

Subdivision: ELM ACRES

Lot: 10

Acres: 1.01071131

Deed Acres: 1.01 Ac

District: District 4 Toby Witt

Future Land Uses: Residential - Low

Flood Zones: AH,

Official Zoning Atlas: RSF-2

All data, information, and maps are provided "as is" without warranty or any representation of accuracy, timeliness of completeness. Columbia County, FL makes no warranties, express or implied, as to the use of the information obtained here. There are no implied warranties of merchantability or fitness for a particular purpose. The requester acknowledges and accepts all limitations, including the fact that the data, information, and maps are dynamic and in a constant state of maintenance, and update.

Page 2, Site Plan for 9-1-1 Address Application From

1. A PLAT, PLAN, OR DRAWING SHOWING THE PROPERTY LINES OF THE PARCEL.
2. LOCATION OF PLANNED RESIDENT OR BUSINESS STRUCTURE ON THE PROPERTY WITH DISTANCES FROM AT LEAST TWO OF THE PROPERTY LINES TO THE STRUCTURE (SEE SAMPLE BELOW).
3. LOCATION OF THE ACCESS POINT (DRIVEWAY, ETC.) ON THE ROADWAY FROM WHICH LOCATION IS TO BE ADDRESSED WITH A DISTANCE FROM A PARALLEL PROPERTY LINE AND OR PROPERTY CORNER (SEE SAMPLE BELOW).
4. TRAVEL OF THE DRIVEWAY FROM THE ACCESS POINT TO THE STRUCTURE (SEE SAMPLE BELOW).

SAMPLE:

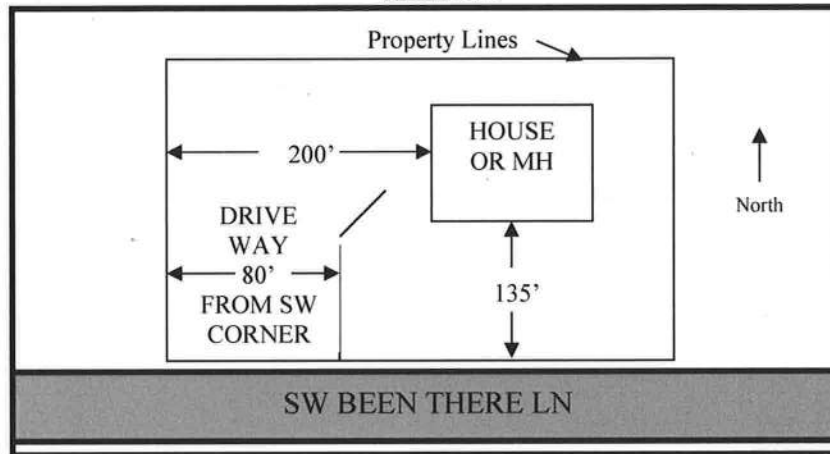

SITE PLAN BOX:

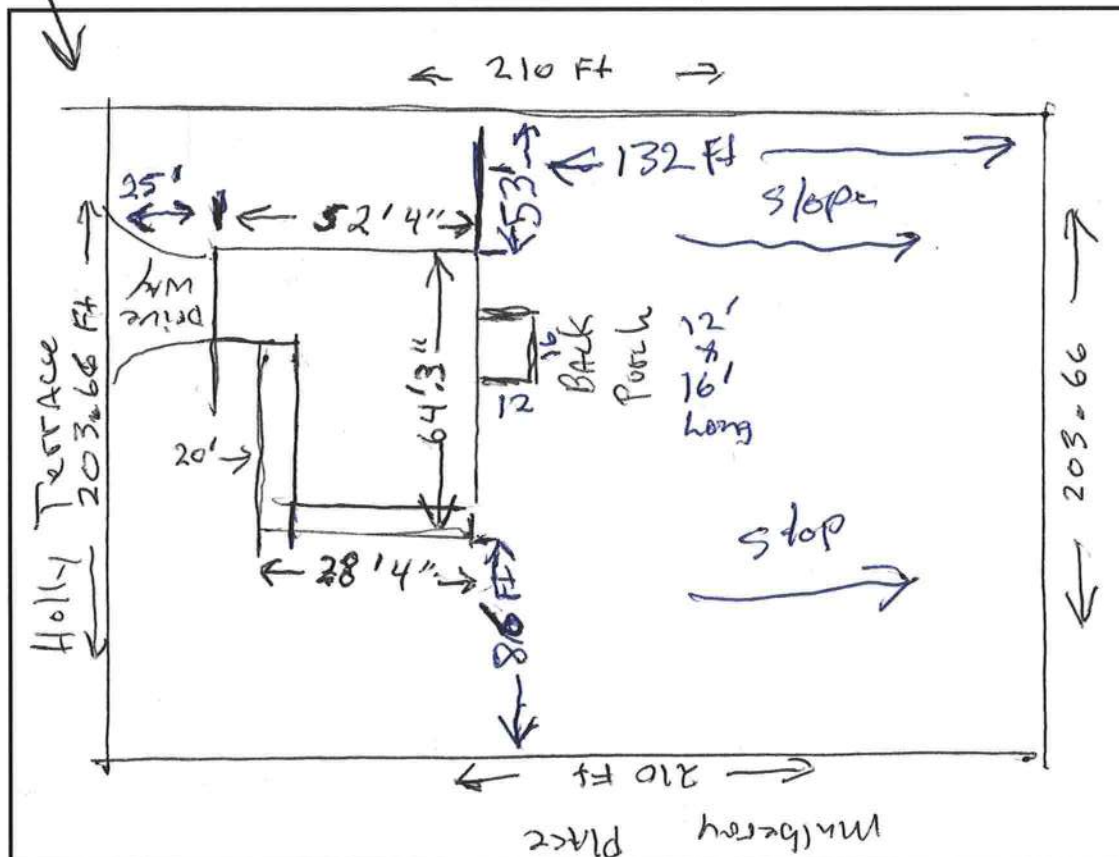

Legend

Addresses

Parcels

2018 Flood Zones

0.2 PCT ANNUAL CHANCE

A

AE

AH

Addressing:2018 Base Flood Elevation

2018 Base Flood Elevations

DEFAULT

Base Flood Elevations

2018 Base Flood Elevation Zones

0.2 PCT ANNUAL CHANCE

A

AE

AH

SRWMD Wetlands

DUDA

2018 FEMA FIRM Panels

2018 FEMA FIRM PANELS

DEFAULT

Water Lines

Others

CANAL / DITCH

CREEK

STREAM / RIVER

Roads

Roads

others

Dirt

Interstate

Main

Other

Paved

Private

2018Aerials

Columbia County, FLA - Building & Zoning Property Map

Printed: Thu Sep 24 2020 14:53:38 GMT-0400 (Eastern Daylight Time)



Parcel Information

Parcel No: 16-4S-17-08366-005

Owner: ROBERTS MICHAEL

Subdivision: ELM ACRES

Lot: 10

Acres: 1.01071131

Deed Acres: 1.01 Ac

District: District 4 Toby Witt

Future Land Uses: Residential - Low

Flood Zones: AH,

Official Zoning Atlas: RSF-2

BFE = 103.2'

Map # 0313D

mFE = 104.2'

All data, information, and maps are provided "as is" without warranty or any representation of accuracy, timeliness of completeness. Columbia County, FL makes no warranties, express or implied, as to the use of the information obtained here. There are no implied warranties of merchantability or fitness for a particular purpose. The requester acknowledges and accepts all limitations, including the fact that the data, information, and maps are dynamic and in a constant state of maintenance, and update.