

56

**STATE OF FLORIDA
DEPARTMENT OF HEALTH**
APPLICATION FOR ONSITE SEWAGE DISPOSAL SYSTEM CONSTRUCTION PERMIT

Permit Application Number 12-0334

Vunk

----- PART II - SITEPLAN -----

Scale: 1 inch = 40 feet.

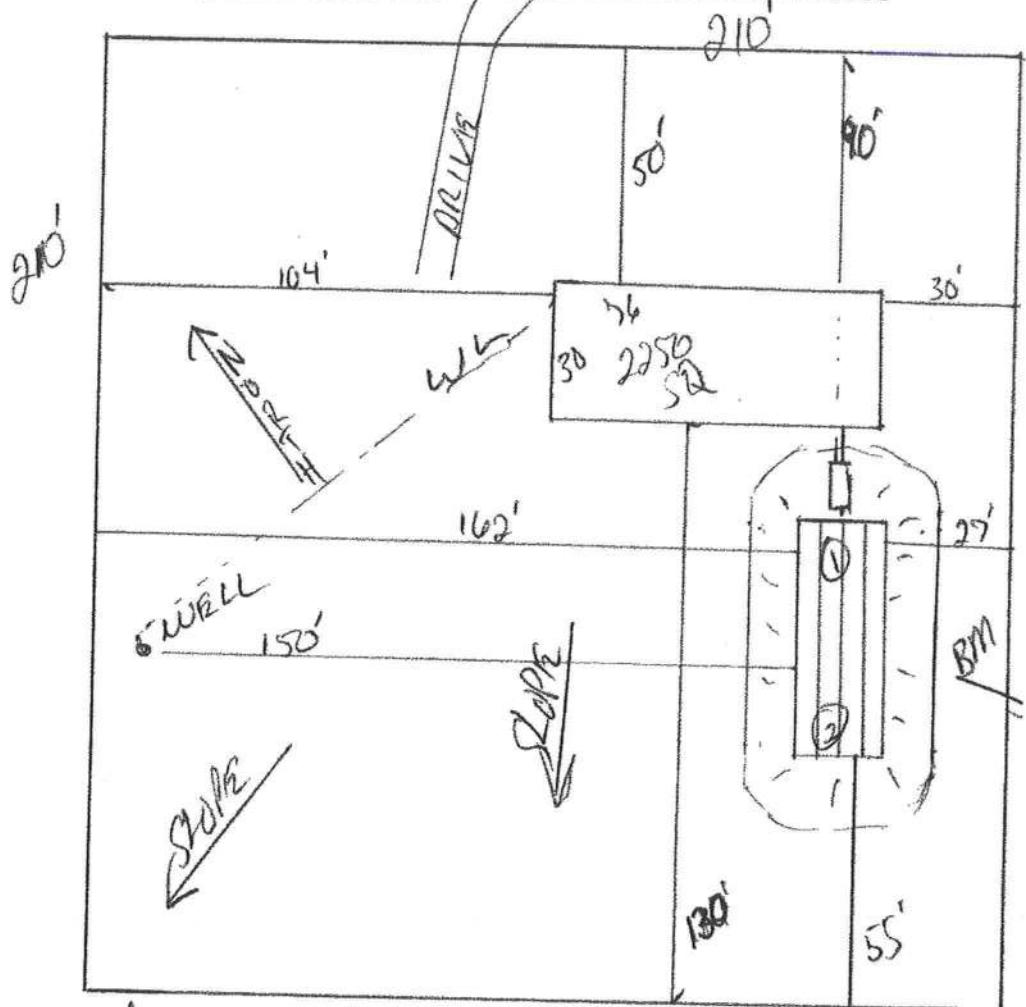

Notes: 1 of 5.06 Acres SEE ATTACHED

Site Plan submitted by: Rocky D. F. O.

Plan Approved X

Not Approved _____

Windy Shennell
MASTER CONTRACTOR

Date 7/13/12

By [Signature]

Columbia

County Health Department

ALL CHANGES MUST BE APPROVED BY THE COUNTY HEALTH DEPARTMENT



STATE OF FLORIDA
DEPARTMENT OF HEALTH
ONSITE SEWAGE TREATMENT AND DISPOSAL
SYSTEM
APPLICATION FOR CONSTRUCTION PERMIT

PERMIT NO. 12-0334
DATE PAID: _____
FEE PAID: 310.80
RECEIPT #: _____

APPLICATION FOR:

☒ New System ☐ Existing System ☐ Holding Tank ☐ Innovative
☐ Repair ☐ Abandonment ☐ Temporary ☐ _____

APPLICANT: Peter VunkAGENT: ~~ROCKY FORD, A & B CONSTRUCTION~~Wendy GrennellTELEPHONE: 386-288-2428
~~386-497-2311~~MAILING ADDRESS: P.O. BOX 39 FT. WHITE, FL, 32038

TO BE COMPLETED BY APPLICANT OR APPLICANT'S AUTHORIZED AGENT. SYSTEMS MUST BE CONSTRUCTED BY A PERSON LICENSED PURSUANT TO 489.105(3)(m) OR 489.552, FLORIDA STATUTES. IT IS THE APPLICANT'S RESPONSIBILITY TO PROVIDE DOCUMENTATION OF THE DATE THE LOT WAS CREATED OR PLATTED (MM/DD/YY) IF REQUESTING CONSIDERATION OF STATUTORY GRANDFATHER PROVISIONS.

PROPERTY INFORMATION

LOT: 34 BLOCK: na SUB: Suwannee Valley Farms PH 2 PLATTED: _____PROPERTY ID #: 29-2S-16-01777-134 ZONING: _____ I/M OR EQUIVALENT: ☐ Y ☒ NPROPERTY SIZE: 5.06 ACRES WATER SUPPLY: ☒ PRIVATE PUBLIC ☐ ☐ ≤2000GPD ☐ >2000GPDIS SEWER AVAILABLE AS PER 381.0065, FS? ☐ Y ☒ N DISTANCE TO SEWER: _____ FTPROPERTY ADDRESS: 778 NW Cambridge Hill Way, Lake City, FL 32055DIRECTIONS TO PROPERTY: 41 North TL on Suwannee Valley Road, 2.4 miles, TL on Cambridge Hill Way, To end on right

BUILDING INFORMATION

☒ RESIDENTIAL ☐ COMMERCIAL

Unit No	Type of Establishment	No. of Bedrooms	Building Area Sqft	Commercial/Institutional System Design Table 1, Chapter 64E-6, FAC
1	SF Residential	5	2280	
2				
3				

☒ Floor/Equipment Drains ☒ Other (Specify) _____SIGNATURE: Rocky D F O Wendy Grennell DATE: 6/28/2012

DH 4015, 08/09 (Obsoletes previous editions which may not be used)
Incorporated 64E-6.001, FAC