

# Columbia County, FLA - Building & Zoning Property Map

Printed: Fri Jan 06 2023 15:44:21 GMT-0500 (Eastern Standard Time)

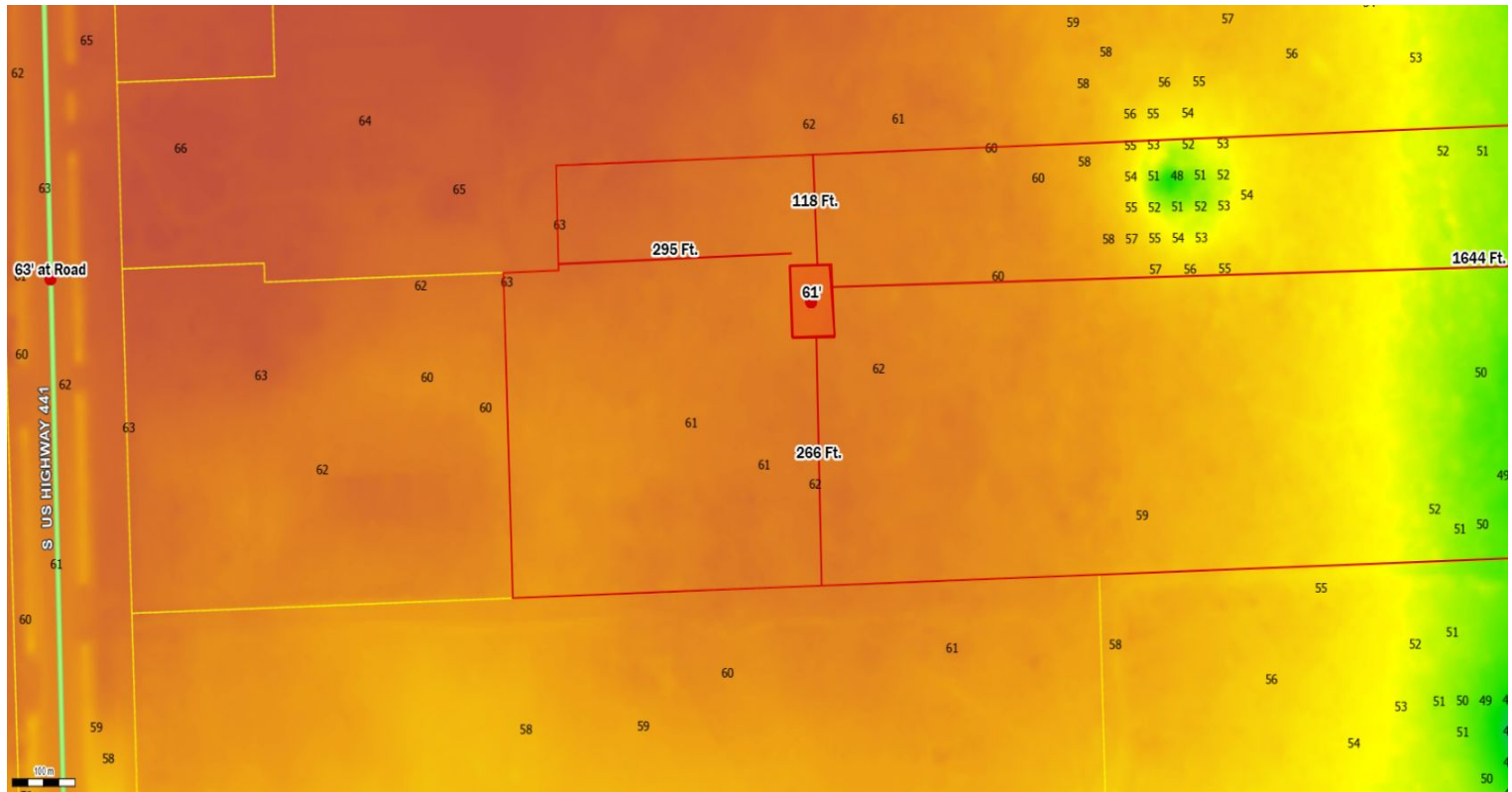

Parcel No: 15-7S-17-09995-002

Owner: WALDEN JERRICA, WALDEN MATTHEW

Subdivision:

Lot:

Acres: 21.84339

Deed Acres: 22 Ac

District: District 4 Toby Witt

Future Land Uses: Agriculture - 3, Conservation

Flood Zones: AE, 0.2 PCT ANNUAL CHANCE FLOOD HAZARD,

Official Zoning Atlas: A-3, CSV

All data, information, and maps are provided "as is" without warranty or any representation of accuracy, timeliness of completeness. Columbia County, FL makes no warranties, express or implied, as to the use of the information obtained here. There are no implied warranties of merchantability or fitness for a particular purpose. The requester acknowledges and accepts all limitations, including the fact that the data, information, and maps are dynamic and in a constant state of maintenance, and update.