

1 PORCH SECTION  
SCALE: 3/4" = 1'-0"

NOTE:  
BATHROOM EXHAUST SHALL BE DIRECTED TO OUTSIDE OF BUILDING. EXHAUST AIR SHALL NOT BE DIRECTED ONTO WALKWAYS. AIR EXHAUST OPENINGS SHALL BE PROTECTED WITH CORROSION-RESISTANT SCREENS, LOUVERS OR GRILLS IF TERMINATING OUT DOORS.

NOTE:  
CONDENSATE WASTE AND DRAIN LINE SIZE SHALL BE NOT LESS THAN 3/4" INTERNAL DIAMETER AND SHALL NOT DECREASE IN SIZE FROM THE DRAIN PAN CONNECTION TO THE PLACE OF CONDENSATE DISPOSAL.

NOTE:  
CONDENSATE LINES AND ROOF DOWN SPOUTS SHALL DISCHARGE AT LEAST ONE FOOT AWAY FROM THE STRUCTURE SIDEWALL. IN CASES WHERE THE ROOF EAVE IS LESS THAN 6 INCHES, GUTTERS MUST BE INSTALLED AND DIRECT WATER A MINIMUM OF 1 FOOT FROM THE STRUCTURE.

NOTE:  
EACH VERTICAL DRYER VENT RISER SHALL BE PROVIDED WITH A CLEANOUT. DRYER EXHAUSTS SHALL TERMINATE ON THE OUTSIDE OF THE BUILDING AND SHALL BE EQUIPED WITH A BACHDRAFT DAMPER WITHOUT SCREENS.

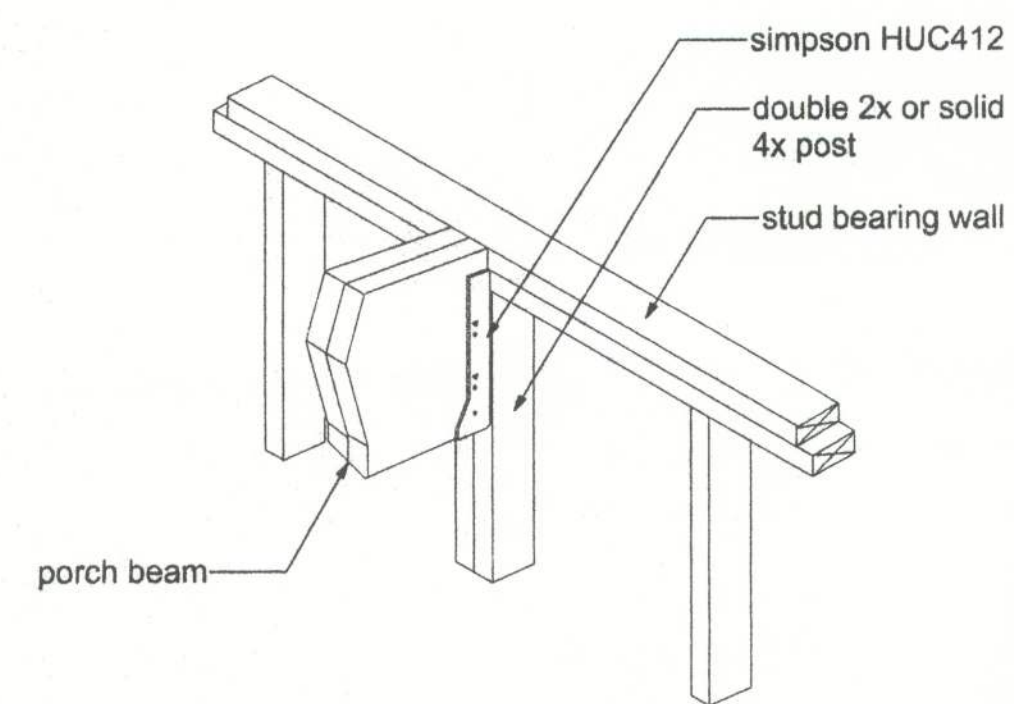

**BEAM/WALL CONNECTION**  
NTS

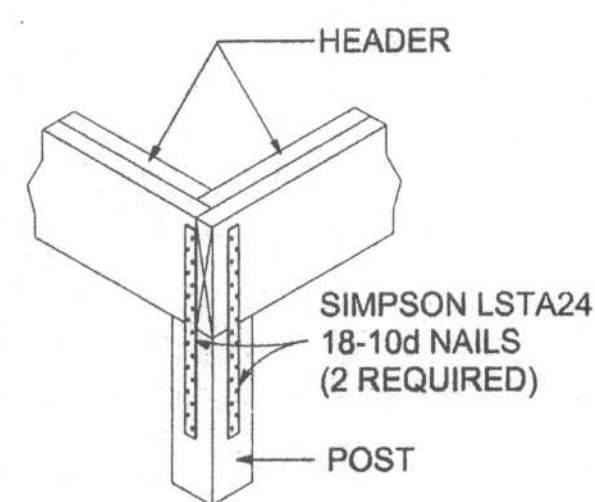

**CORNER POST/HEADER DETAIL**  
NTS

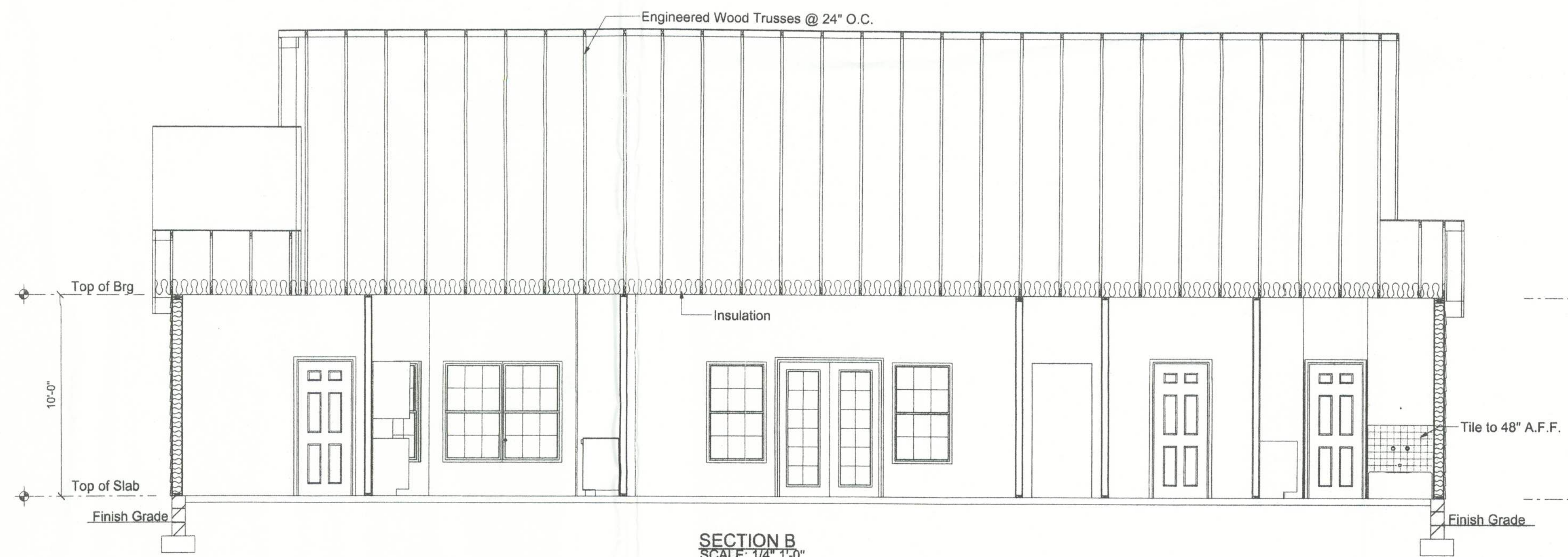

161 N.W. MADISON STREET  
SUITE #102  
LAKE CITY, FL 32055  
(386) 758-4209

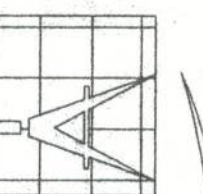

**Freeman**  
Design Group inc

DATE  
3/21/05

DRAWN BY  
W.H.F.

REVISIONS

SHEET  
A-7

OF  
7

PROJECT NO.

THE COOK RESIDENCE

CERTIFICATE OF AUTHORIZATION # 00008701

W.H.F.  
3/22/05