

- ELECTRICAL PLAN NOTES
- E-1

WIRE ALL APPLIANCES, HVAC UNITS AND OTHER EQUIPMENT PER MANUFACTOR SPECIFICATIONS.
- E-2

CONSULT THE OWNER FOR THE NUMBER OF SEPERATE TELEPHONE LINES TO BE INSTALLED.
- E-3

ALL INSTALLATIONS SHALL BE PER NAT'L. ELECTRIC CODE.
- E-4

ALL SMOKE DETECTORS SHALL BE 120V W/ BATTERY BACKUP OF THE PHOTOELECTRIC TYPE, AND SHALL BE INTERLOCKED TOGETHER. INSTALL INSIDE AND NEAR ALL BEDROOMS.
- E-5

TELEPHONE, TELEVISION AND OTHER LOW VOLTAGE DEVICES OR OUTLETS SHALL BE AS PER THE OWNER'S DIRECTIONS, & IN ACCORDANCE W/ APPLICABLE SECTIONS OF NEC-LATEST EDITION.
- E-6

ELECTRICAL CONTR' SHALL BE RESPONSIBLE FOR THE DESIGN & SIZING OF ELECTRICAL SERVICE AND CIRCUITS.
- E-7

ENTRY OF SERVICE (UNDERGROUND OR OVERHEAD) TO BE DETERMINED BY POWER COMPANY.
- E-8

ALL BEDROOM RECEPTACLES SHALL BE AFCI. (ARC FAULT CIRCUIT INTERRUPT)
- E-9

ALL OUTLETS TO BE LOCATED ABOVE BASE FLOOD ELEVATION.
- E-10

A SERVICE DISCONNECT WITH OVER CURRENT PROTECTION SHALL BE INSTALLED OUTSIDE OF THE BUILDING, ON THE LOAD SIDE OF THE METER, AT THE PLACE ELECTRIC CONDUCTORS ENTER THE BUILDING. SERVICE ENTRANCE CONDUCTORS MAY NOT BE LOCATED INSIDE OF THE BUILDING WITHOUT SPECIAL APPROVAL OF THE BUILDING OFFICIAL.
- E-11

THE POWER COMPANY IS CLAY ELECTRIC.

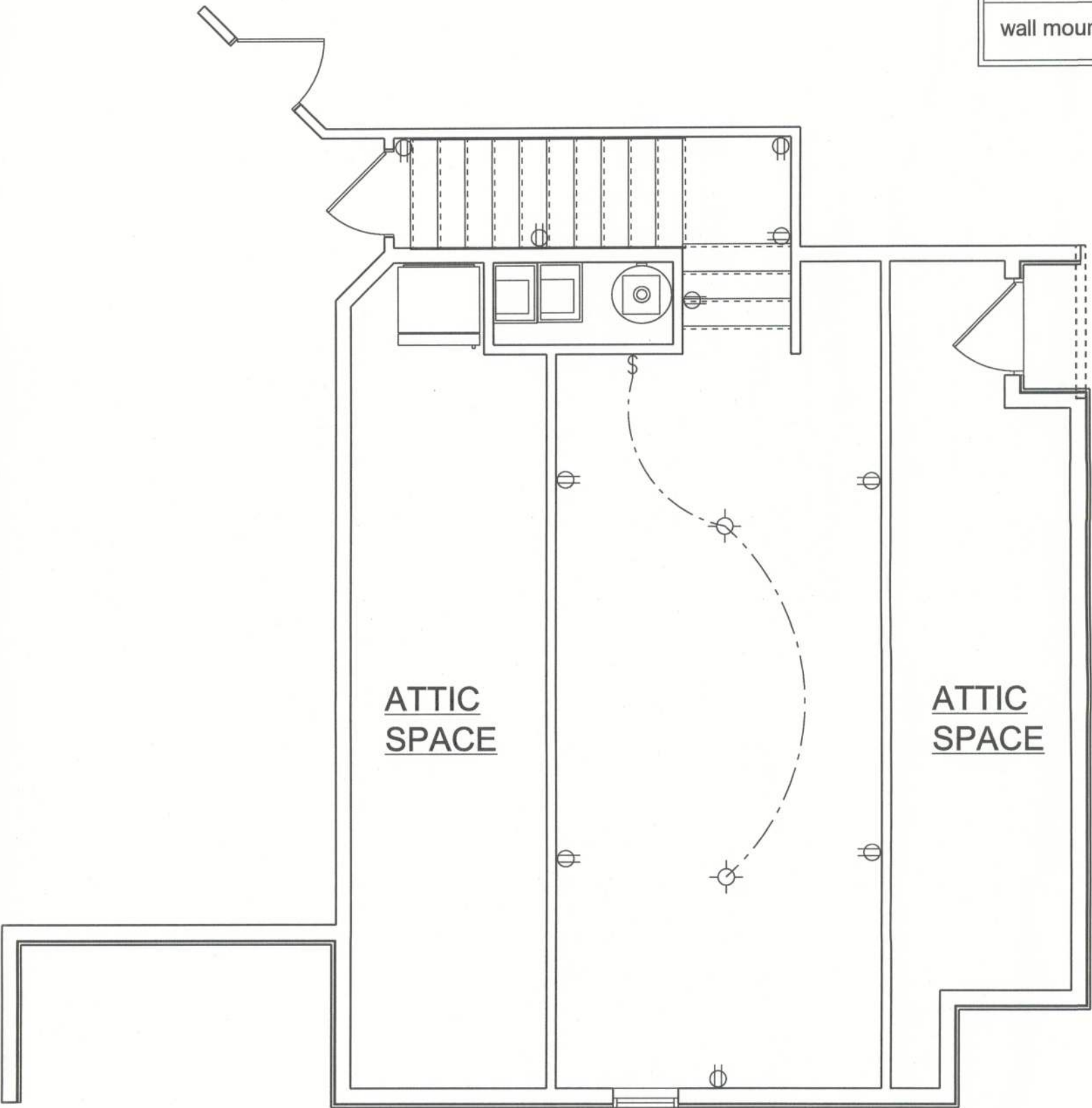

ELECTRICAL	COUNT	SYMBOL
ceiling fan light	4	
ceiling fan spotlights 2	7	
baco luster	1	
can light 6inch	2	
candle light chandelier	2	
fluorescent light 1 x 4	1	
fluorescent light 2 x 4	2	
pendant cone	3	
pot light	9	
double spotlight	1	
exterior light 2	4	
flood light	4	
electrical meter	1	
electrical panel	1	
light	14	
outlet	71	
outlet 220v	1	
outlet gfci	12	
outlet wip	4	
switch	41	
switch 3i way	12	
wall mount 3	4	

