

NO LATTICE WORK, SCREENING OR OTHER FILLING IN BELOW THE 100 YEAR FLOOD IS ALLOWED

2 4 6 8 10

SCALE NOTE:
PLAN VIEW: 1/8"=1'-0"

ELEVATION @ TOP OF CMU COLUMNS (BOT. OF RAIL BEARING) SHALL BE 37.0'

NO LATTICE WORK, SCREENING OR OTHER FILLING IN BELOW THE 100 YEAR FLOOD IS ALLOWED

ELEVATION @ AVERAGE GRADE = 29.0'

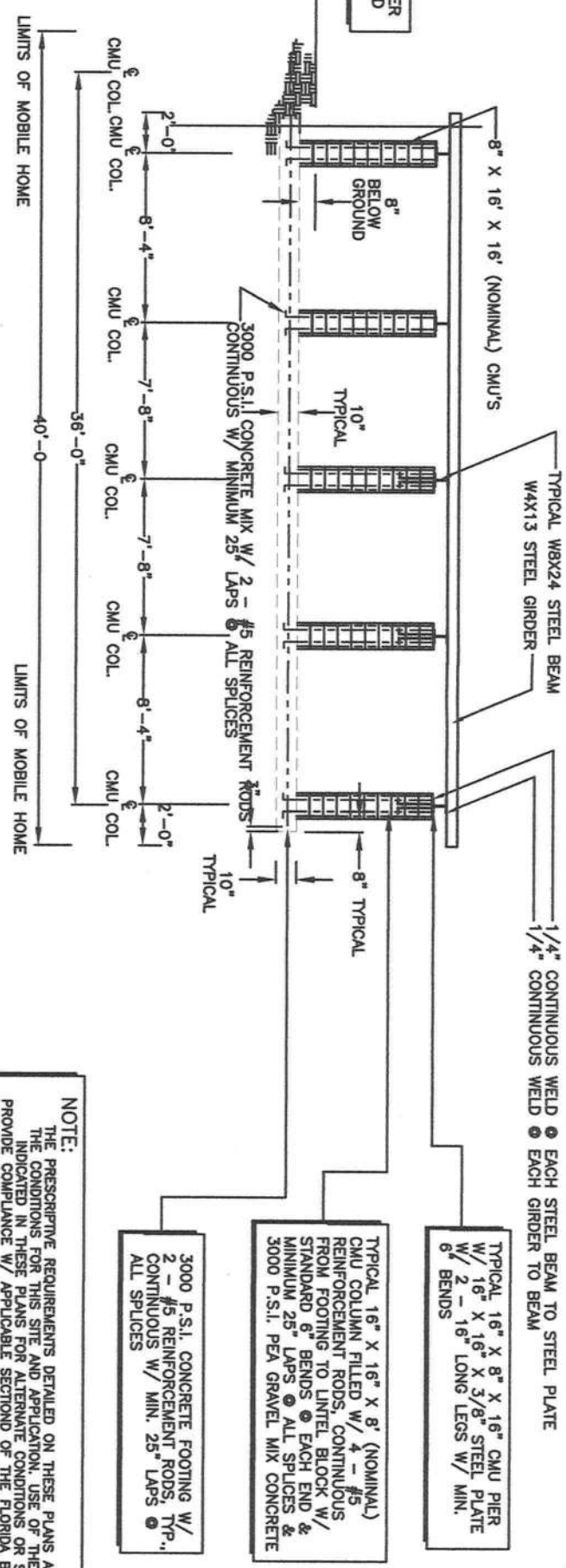

NOTE:
THE PRESCRIPTIVE REQUIREMENTS DETAILED ON THESE PLANS ARE SPECIFIC TO THE CONDITIONS FOR THIS SITE AND APPLICATION. USE OF THE REQUIREMENTS INDICATED IN THESE PLANS FOR ALTERNATE CONDITIONS OR SITES WILL NOT PROVIDE COMPLIANCE W/ APPLICABLE SECTIONS OF THE FLORIDA BUILDING CODE.

1 FOUNDATION SYSTEM ELEVATION VIEW
SCALE 1/8" = 1'-0"

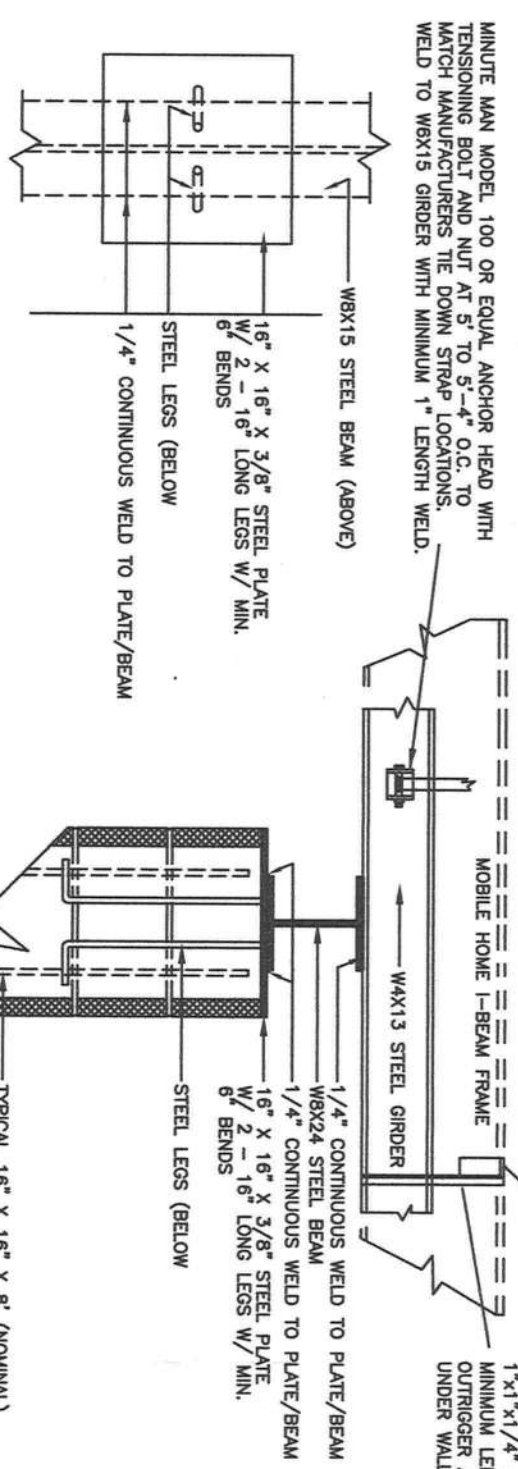

2 COLUMN DETAIL @ TOP PLATE: PLAN VIEW
SCALE N.T.S.

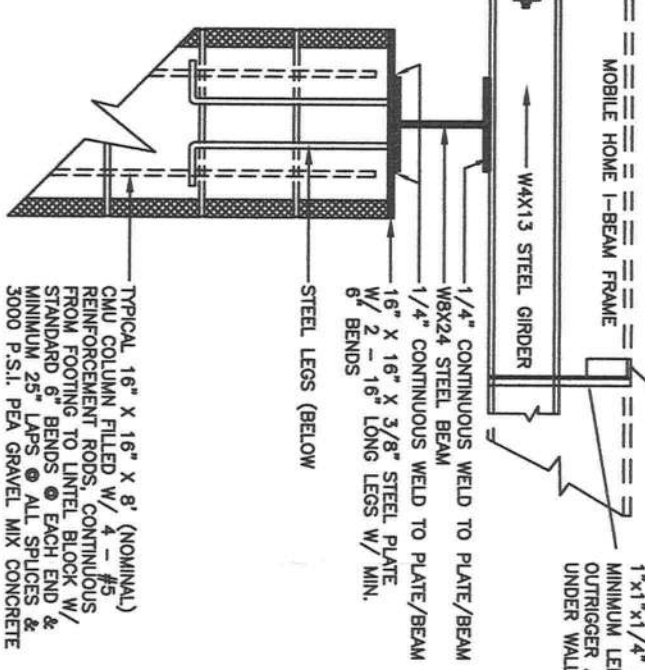

3 COLUMN DETAIL @ TOP PLATE: ELEVATION VIEW
SCALE N.T.S.

CERTIFICATION:
THIS FOUNDATION PLAN FOR THE ANDERSON HOME WILL COMPLY WITH SECTION 1600 OF THE 2007 FLORIDA BUILDING CODE, FOR A 110 MPH WIND LOAD, 3 SECOND GUST, EXPOSURE B, WITH THE INTERNAL PRESSURE OF + 0.18 AND - 0.18 INCLUDED IN THESE LOADS. THIS DESIGN IS FOR THE FOOTINGS, COLUMNS AND CONNECTIONS. HOME IS NOT A PART OF THIS DESIGN.

Curtis E. Keen 9/6/11
CURTIS E. KEEN, PE #23836

PROJECT No. ANDERSON-S1.2.0.DWG
SHEET No. S1.2.0
DATE 07/14/11
DIMENSIONED FOUNDATION SYSTEM ELEVATION VIEW
MISC. NOTES, REFERENCES & INSTRUCTIONS
© 2011 KEEN ENGINEERING & SURVEYING, INC.

Curtis E. Keen, PE #23836
Certification of Authorization #3761
DATE:

ANDERSON RESIDENCE
COLUMBIA COUNTY, FLORIDA

KEEN ENGINEERING & SURVEYING, INC.
LIVE OAK, FLORIDA 32060
9263 CR 417
386-362-4787
ENG. LIC. EB 3761