



56

**STATE OF FLORIDA
DEPARTMENT OF HEALTH**
APPLICATION FOR ONSITE SEWAGE DISPOSAL SYSTEM CONSTRUCTION PERMIT

Permit Application Number 13-0096

----- PART II - SITEPLAN ----- *Richter* -----

Scale: Each block represents 10 feet and 1 inch = 40 feet. *W*

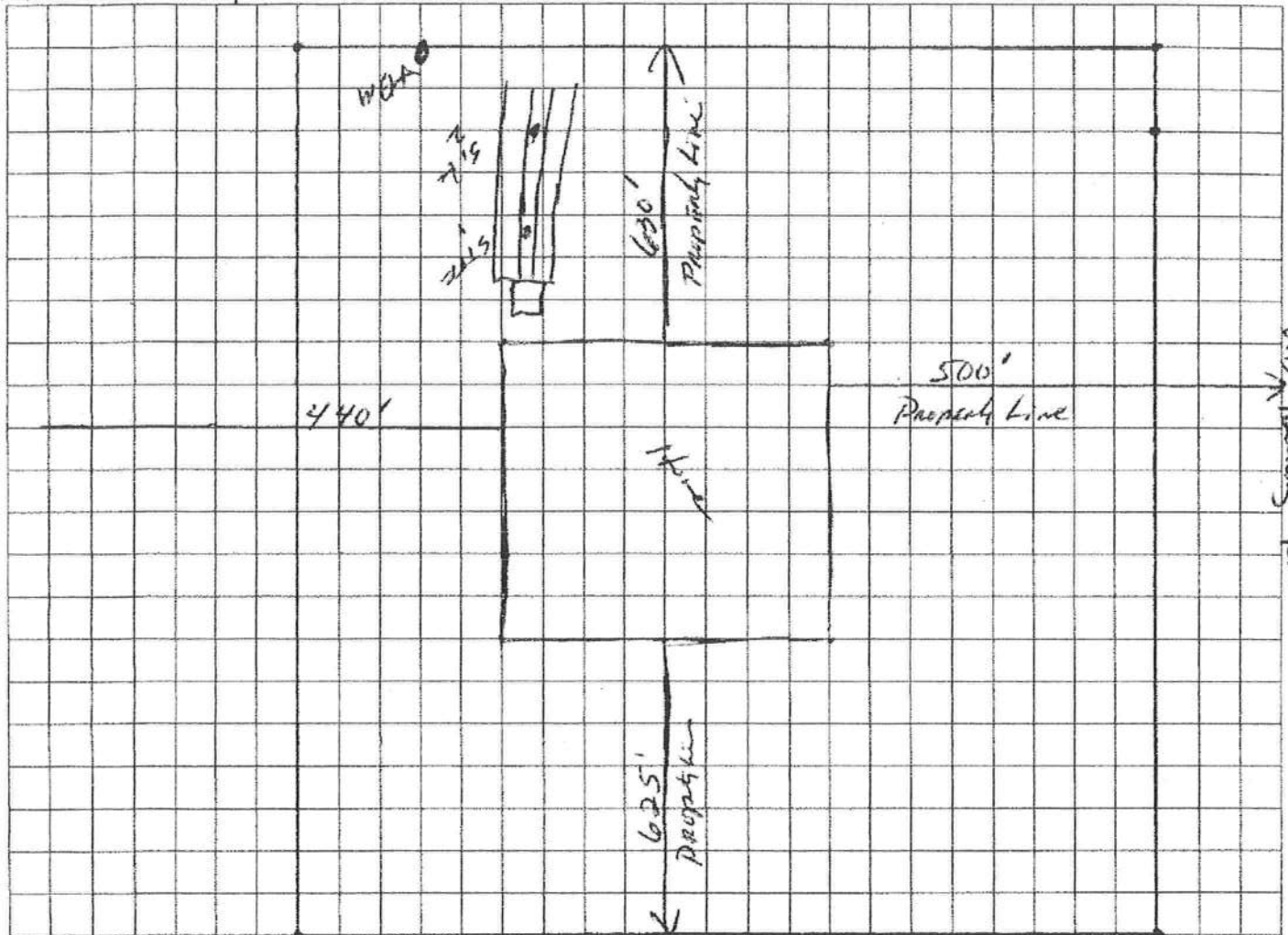

Notes: *E*

1- Area of 30 Acres

Site Plan submitted by: *[Signature]*

Plan Approved *[Signature]*

By *[Signature]*

Signature
Not Approved

Date *3/4/13*

County Health Department

ALL CHANGES MUST BE APPROVED BY THE COUNTY HEALTH DEPARTMENT

SEP-28-2009 08:32 FROM:

TO: 7582187

P.1/2

04:44:36 p.m. 02-27-2013

2/3

386 758 2187

ENVIROMENTAL HEALTH



STATE OF FLORIDA
DEPARTMENT OF HEALTH
ONSITE SEWAGE TREATMENT AND DISPOSAL
SYSTEM
APPLICATION FOR CONSTRUCTION PERMIT

PERMIT NO. 13-0096
DATE PAID: 2/25/13
FEE PAID: 310.00
RECEIPT #:

APPLICATION FOR:
☒ New System
☐ Repair

☐ Existing System
☐ Abandonment

☐ Holding Tank
☐ Temporary

☐ Innovative
☐

APPLICANT:

Jeffrey Richter

TELEPHONE: 935-1429

AGENT:

Smith's Septic

Bell, Fla 32619

MAILING ADDRESS:

P.O. Box 838

TO BE COMPLETED BY APPLICANT OR APPLICANT'S AUTHORIZED AGENT. SYSTEMS MUST BE CONSTRUCTED BY A PERSON LICENSED PURSUANT TO 489.105(3)(a) OR 489.552, FLORIDA STATUTES. IT IS THE APPLICANT'S RESPONSIBILITY TO PROVIDE DOCUMENTATION OF THE DATE THE LOT WAS CREATED OR PLATTED (MM/DD/YY) IF REQUESTING CONSIDERATION OF STATUTORY GRANDFATHER PROVISIONS.

PROPERTY INFORMATION

LOT: BLOCK: SUBDIVISION: 03-75-17 PLATTED:

PROPERTY ID #: 03-75-17-09880-003 ZONING: Ag I/M OR EQUIVALENT: ☐ Y ☒ N

PROPERTY SIZE: 30 ACRES WATER SUPPLY: ☒ PRIVATE ☐ PUBLIC ☐ <2000GPD ☐ >2000GPD

IS SEWER AVAILABLE AS PER 381.0065, FS? ☐ Y ☒ N DISTANCE TO SEWER: N/A FT

PROPERTY ADDRESS: 860 SE Old Bellamy Rd.

DIRECTIONS TO PROPERTY: Hwy 441 S TL @ Old Bellamy rd - Right

BUILDING INFORMATION

☒ RESIDENTIAL☐ COMMERCIAL

Unit No. Type of Establishment No. of Bedrooms Building Area Sqft Commercial/Institutional System Design Table 1, Chapter 64E-6, FAC

1	Home	3	3273	
2				
3				
4				

☐ Floor/Equipment Drains ☐ Other (Specify)

SIGNATURE:

DATE: 2-25-13

DH 4015, 08/09 (Obsoletes previous editions which may not be used)
Incorporated 64E-6.001, FAC



STATE OF FLORIDA
DEPARTMENT OF HEALTH
ONSITE SEWAGE TREATMENT AND DISPOSAL SYSTEM
CONSTRUCTION PERMIT

PERMIT #: **12-SC-1457420**
APPLICATION #: **AP1098605**
DATE PAID: **3/25/13**
FEE PAID: **310.00**
RECEIPT #: **2095482**
DOCUMENT #: **PR898870**

CONSTRUCTION PERMIT FOR: OSTDS New

APPLICANT: JEFFREY*13-0096 RICHTER

PROPERTY ADDRESS: 860 SE OLD BELLAMY Fort White, FL 32038

LOT: _____ BLOCK: _____ SUBDIVISION: _____

PROPERTY ID #: 09880-003

[SECTION, TOWNSHIP, RANGE, PARCEL NUMBER]
[OR TAX ID NUMBER]

SYSTEM MUST BE CONSTRUCTED IN ACCORDANCE WITH SPECIFICATIONS AND STANDARDS OF SECTION 381.0065, F.S., AND CHAPTER 64E-6, F.A.C. DEPARTMENT APPROVAL OF SYSTEM DOES NOT GUARANTEE SATISFACTORY PERFORMANCE FOR ANY SPECIFIC PERIOD OF TIME. ANY CHANGE IN MATERIAL FACTS, WHICH SERVED AS A BASIS FOR ISSUANCE OF THIS PERMIT, REQUIRE THE APPLICANT TO MODIFY THE PERMIT APPLICATION. SUCH MODIFICATIONS MAY RESULT IN THIS PERMIT BEING MADE NULL AND VOID. ISSUANCE OF THIS PERMIT DOES NOT EXEMPT THE APPLICANT FROM COMPLIANCE WITH OTHER FEDERAL, STATE, OR LOCAL PERMITTING REQUIRED FOR DEVELOPMENT OF THIS PROPERTY.

SYSTEM DESIGN AND SPECIFICATIONS

T [1,050] GALLONS / GPD Septic CAPACITY
A [] GALLONS / GPD N/A CAPACITY
N [] GALLONS GREASE INTERCEPTOR CAPACITY [MAXIMUM CAPACITY SINGLE TANK:1250 GALLONS]
K [] GALLONS DOSING TANK CAPACITY [] GALLONS @ [] DOSES PER 24 HRS #Pumps []

D [500] SQUARE FEET Drainfield SYSTEM

R [] SQUARE FEET N/A SYSTEM

A TYPE SYSTEM: [x] STANDARD [] FILLED [] MOUND []

I CONFIGURATION: [x] TRENCH [] BED []

N

F LOCATION OF BENCHMARK: Oak tree north of site.

I ELEVATION OF PROPOSED SYSTEM SITE [12.00] [INCHES / FT] [ABOVE / BELOW] BENCHMARK/REFERENCE POINT

E BOTTOM OF DRAINFIELD TO BE [42.00] [INCHES / FT] [ABOVE / BELOW] BENCHMARK/REFERENCE POINT

L

D FILL REQUIRED: [0.00] INCHES EXCAVATION REQUIRED: [0.00] INCHES

O

T

H

E

R

SPECIFICATIONS BY: Roy A Smith

TITLE: Mass Construction

APPROVED BY: Jeremy X Clifford

TITLE: Environmental Specialist I

Columbia CHD

DATE ISSUED: 03/04/2013

EXPIRATION DATE: 09/04/2014

DH 4016, 08/09 (Obsoletes all previous editions which may not be used)

Incorporated: 64E-6.003, FAC

Page 1 of 3

SF