

33 The COSTNER

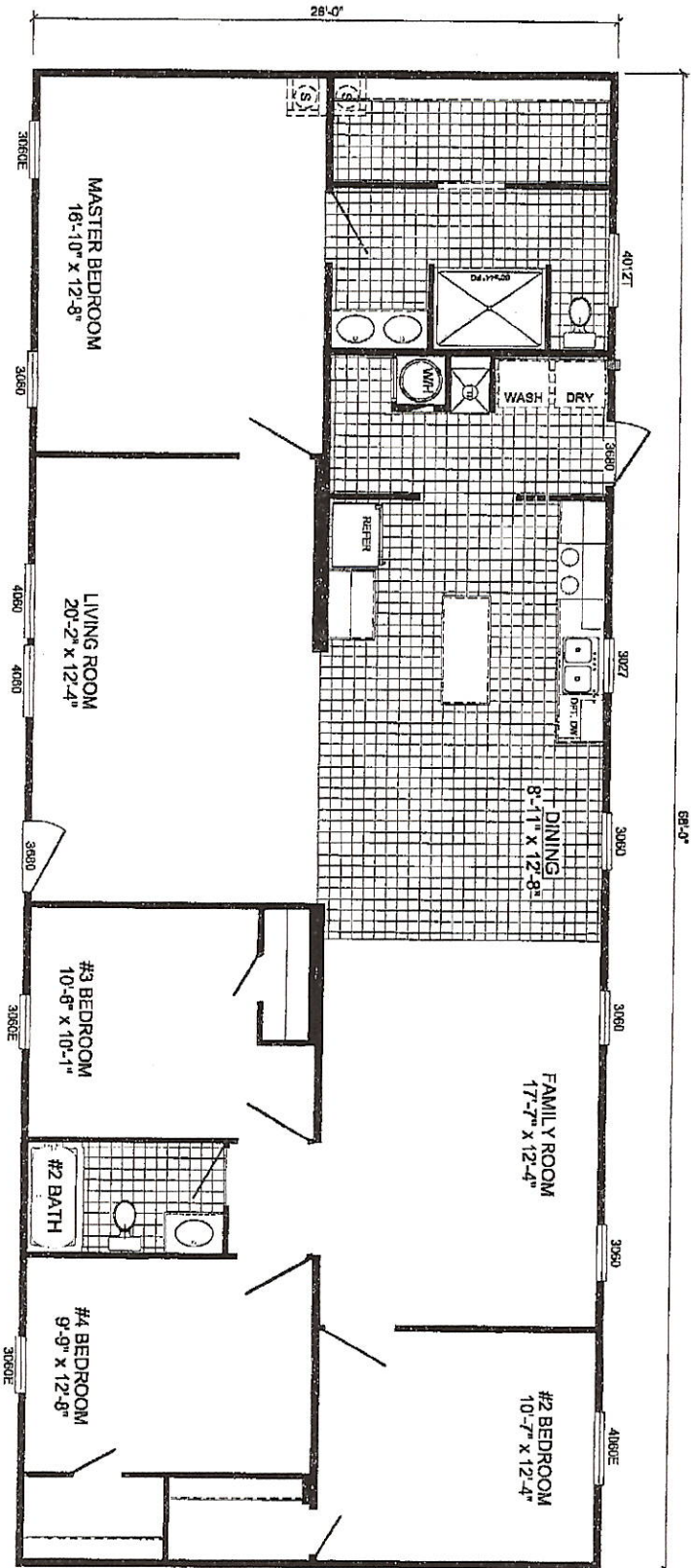
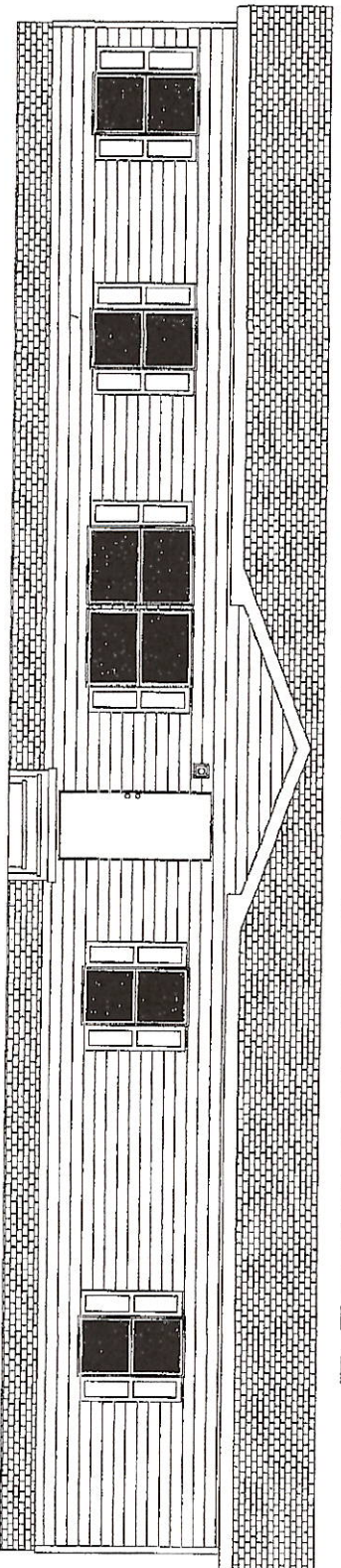

L-2684H - RUNNER SS
4-BEDROOM / 2-BATH
28 x 72 - APPROX. 1768 Sq. Ft.

Runner SS

Date: 07/31/23
 * All room dimensions include closets and square footage figures are approximate.
 * Live Oak Homes reserves the right to change product offering at any time.

Live Oak Homes
MODEL: L-2684H - 28 X 68 (BOX)
4-BEDROOM / 2-BATH

(95-1/2" I-BEAM SPACING)

L-2684H

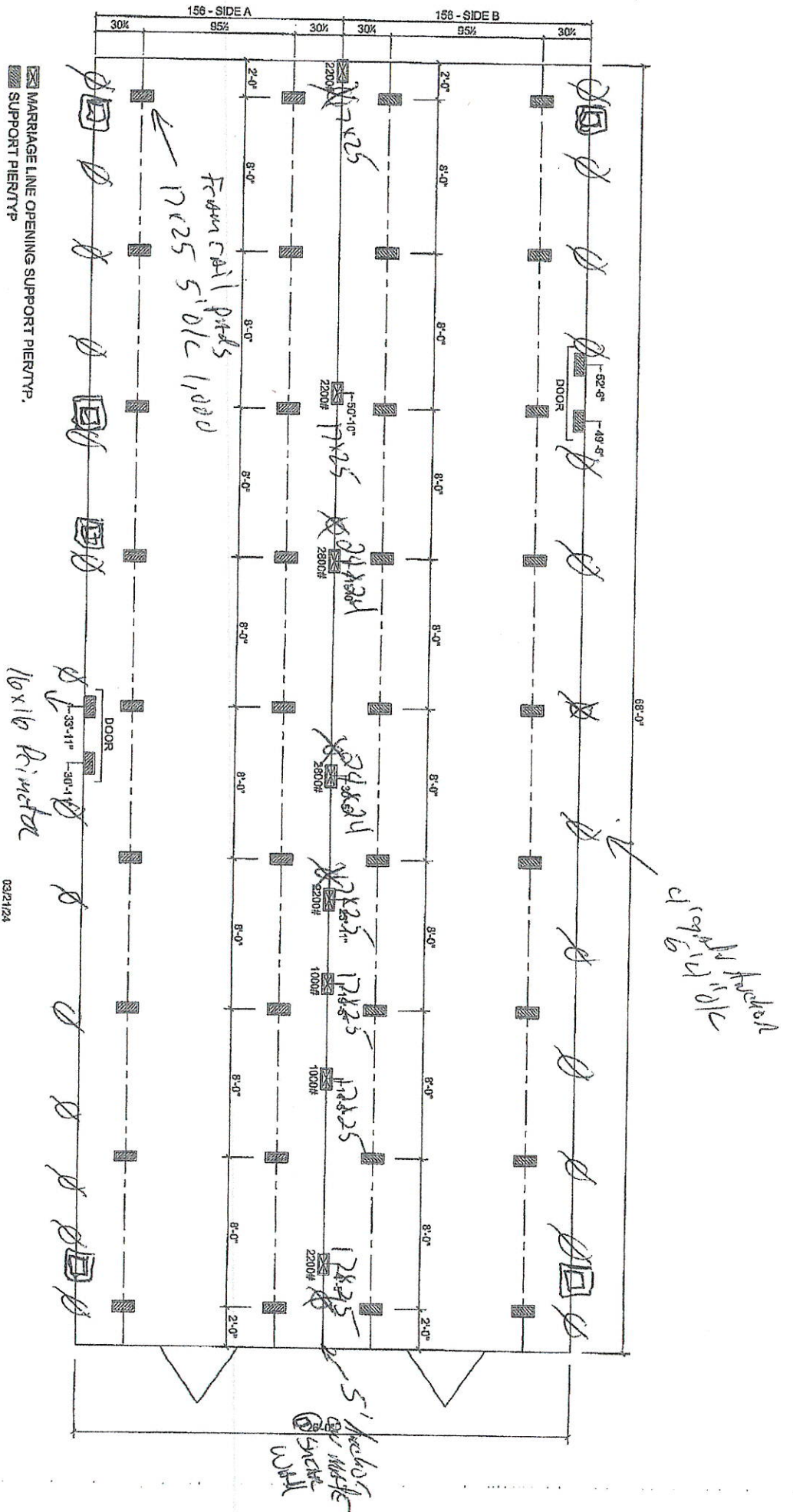

PERMIT WORKSHEET

[Signature]

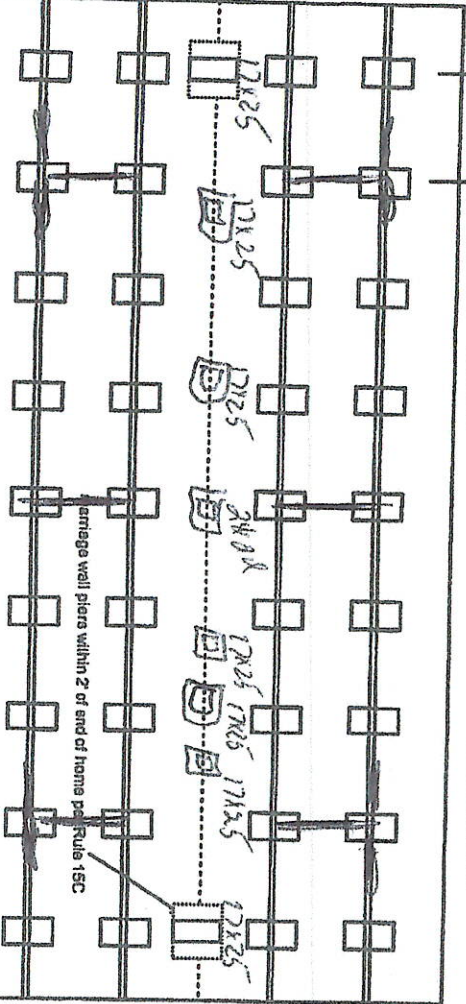

Assessment 1 (1000 words)

16

PIER SPACING TABLE FOR USED HOMES

Load bearing capacity	Foeder size (sq in)	16" x 16" (256)	18 1/2" x 18 1/2" (342)	20" x 20" (400)	22" x 22" (484) ^a	24" X 24" (576) ^a	26" x 26" (676)
1000 dsf	3'		4'	5'	6'	7'	8'
1500 dsf	4' 6"		6'	7'	8'	8'	8'
2000 dsf	6'		8'	8'	8'	8'	8'
2500 dsf	7' 6"		8'	8'	8'	8'	8'
3000 dsf	8'		8'	8'	8'	8'	8'
3500 dsf	8'		8'	8'	8'	8'	8'

* interpolated from Rule 15C-1 pier spacing table.

PIER PAD SIZES

I-beam pier pad size

Perimeter pier pad size

Other pier pad sizes

(required by the mfg)

 Draw the approximate locations of marriage wall openings 4 foot or greater. Use this symbol to show the piers.

List all marriage wall openings greater than 4 foot and their pier pad sizes below.

Opening

Pier dad size

See Product

 17×25

29 x 24

TIEDOWN COMPONENTS

Longitudinal Stabilizing Device (LSD)

Manufacturing

Manufacturer

Manufacture

POPULAR PAD SIZES

Pad Size	Sq in
16 x 16	256
16 x 18	288
18.5 x 18.5	342
16 x 22.5	360
17 x 22	374
13 1/4 x 26 1/4	348
20 x 20	400
17 3/16 x 25 3/16	441
17 1/2 x 25 1/2	446
24 x 24	576
26 x 26	676

ANCHORS



FRAME TIES

within 2' of end of home
snagged at 5' 4" or

OTHER TESTS

Number

ل

2

11

POCKET PENETROMETER TEST

The pocket penetrometer tests are rounded down to _____ psf or check here to declare 1000 lb. soil without testing.

X _____ X _____ X _____

POCKET PENETROMETER TESTING METHOD

1. Test the perimeter of the home at 6 locations.
2. Take the reading at the depth of the footer.
3. Using 500 lb. increments, take the lowest reading and round down to that increment.

X _____ X _____ X _____

TORQUE PROBE TEST

The results of the torque probe test is _____ inch pounds or check here if you are declaring 5' anchors without testing _____. A test showing 275 inch pounds or less will require 5 foot anchors.

Typ 2

Note: A state approved lateral arm system is being used and 4 ft. anchors are allowed at the sidewall locations. I understand 5 ft anchors are required at all centerline tie points where the torque test reading is 275 or less and where the mobile home manufacturer may require anchors with 4000 lb holding capacity.

Installer's Initials

ALL TESTS MUST BE PERFORMED BY A LICENSED INSTALLER
Installer Name _____

Date Tested _____

Electrical

Connect electrical conductors between multi-wide units, but not to the main power source. This includes the bonding wire between multi-wide units. Pg. 15-25

Plumbing

Connect all sewer drains to an existing sewer tap or septic tank. Pg. 13-25

Connect all potable water supply piping to an existing water meter, water tap, or other independent water supply systems. Pg. 15-25

Site Preparation

Debris and organic material removed _____
Water drainage: Natural _____ Swale _____ Pad _____ Other _____

Fastening multi wide units

Floor: Type Fastener: _____ Length: _____ Spacing: _____
Walls: Type Fastener: _____ Length: _____ Spacing: _____
Roof: Type Fastener: _____ Length: _____ Spacing: _____
For used homes a min. 30 gauge, 8" wide, galvanized metal strip will be centered over the peak of the roof and fastened with galv. roofing nails at 2" on center on both sides of the centerline.

Gasket (weatherstripping requirement)

I understand a properly installed gasket is a requirement of all new and used homes and that condensation, mold, mildew and buckled marriage walls are a result of a poorly installed or no gasket being installed. I understand a strip of tape will not serve as a gasket.

Installer's Initials

Type gasket Pg. 12-20

Installed:

Between Floors Yes _____
Between Walls Yes _____
Bottom of ridgebeam Yes _____

Weatherproofing

The bottomboard will be repaired and/or taped. Yes _____ Pg. _____
Siding on units is installed to manufacturer's specifications. Yes _____
Fireplace chimney installed so as not to allow intrusion of rain water. Yes _____

Miscellaneous

Skirting to be installed. Yes _____ No _____
Dryer vent installed outside of skirting. Yes _____ N/A _____
Range downflow vent installed outside of skirting. Yes _____ N/A _____
Drain lines supported at 4 foot intervals. Yes _____
Electrical crossovers protected. Yes _____
Other: _____

Installer verifies all information given with this permit worksheet is accurate and true based on the manufacturer's installation instructions and or Rule 15C-1 & 2

Installer Signature

Date

License Number: IH / 1144512 / 1 Name: JOSHUA D. MIXON

Order #: 6174	Label #: 109233	Manufacturer: <i>Live oak</i>	(Check Size of Home)
Homeowner: <i>Robert Clute</i>	Year Model: <i>2024</i>		Single _____
Address: <i>N/A</i>	Length & Width: <i>28' x 68'</i>		Double <input checked="" type="checkbox"/> _____
City/State/Zip:	Type Longitudinal System: <i>Home pride</i>		Triple _____
Phone #:	Type Lateral Arm System: <i>Home pride</i>		HUD Label #:
Date Installed:	New Home: <input checked="" type="checkbox"/> Used Home: _____		Soil Bearing / PSF: <i>1000</i>
Installed Wind Zone: <i>II</i>	Data Plate Wind Zone: <i>II</i>		Torque Probe / in-lbs:
Note:			Permit #:

STATE OF FLORIDA
INSTALLATION CERTIFICATION LABEL

109233

LABEL #

DATE OF INSTALLATION

JOSHUA D. MIXON

NAME

IH / 1144512 / 1

6174

LICENSE #

ORDER #

CERTIFIES THAT THE INSTALLATION OF THIS MOBILE HOME IS
IN ACCORDANCE WITH FLORIDA STATUTES 320.8249, 320.8325
AND RULES OF THE HIGHWAY SAFETY AND MOTOR VEHICLES.

INSTRUCTIONS

PLEASE WRITE DATE OF
INSTALLATION AND AFFIX
LABEL NEXT TO HUD LABEL.
USE PERMANENT INK PEN
OR MARKER ONLY.
COMPLETE INFORMATION
ABOVE AND KEEP ON FILE
FOR A MINIMUM OF 2 YEARS.
YOU ARE REQUIRED TO
PROVIDE COPIES WHEN
REQUESTED.