



STATE OF FLORIDA  
DEPARTMENT OF HEALTH  
ONSITE SEWAGE TREATMENT AND DISPOSAL  
SYSTEM  
APPLICATION FOR CONSTRUCTION PERMIT

PERMIT NO. 21-0730  
DATE PAID: 9/1/21  
FEE PAID: 20.00  
RECEIPT #: 1778086

APPLICATION FOR:

☐ New System ☒ Existing System ☐ Holding Tank ☐ Innovative  
☐ Repair ☐ Abandonment ☐ Temporary ☐

APPLICANT:

Derek Sneed

AGENT:

Sonja North

TELEPHONE:

863-517-5701

MAILING ADDRESS:

343 SW Pecan Glenn Lake City FL

32024

TO BE COMPLETED BY APPLICANT OR APPLICANT'S AUTHORIZED AGENT. SYSTEMS MUST BE CONSTRUCTED BY A PERSON LICENSED PURSUANT TO 489.105(3)(m) OR 489.552, FLORIDA STATUTES. IT IS THE APPLICANT'S RESPONSIBILITY TO PROVIDE DOCUMENTATION OF THE DATE THE LOT WAS CREATED OR PLATTED (MM/DD/YY) IF REQUESTING CONSIDERATION OF STATUTORY GRANDFATHER PROVISIONS.

PROPERTY INFORMATION

LOT: 5 BLOCK: \_\_\_\_\_ SUBDIVISION: Pecan Gl PLATTED: \_\_\_\_\_

PROPERTY ID #: 03-SS-16-03458-009 ZONING: \_\_\_\_\_ I/M OR EQUIVALENT: ☒ Y ☐ N

PROPERTY SIZE: 4.02 ACRES WATER SUPPLY: ☒ PRIVATE PUBLIC ☐ ☐ <=2000GPD ☐ >2000GPD

IS SEWER AVAILABLE AS PER 381.0065, FS? ☐ Y ☐ N DISTANCE TO SEWER: \_\_\_\_\_ FT

PROPERTY ADDRESS: 343 SW Pecan Glenn Lake City, FL 32024

DIRECTIONS TO PROPERTY: R on W Marvin, L on Madison, L on main, R on 475, R on Wingate, R on SW Ziegler Ter, L on Pecan, Property on R

BUILDING INFORMATION

☒ RESIDENTIAL ☐ COMMERCIAL

Unit No. Type of Establishment No. of Bedrooms Building Area Sqft Commercial/Institutional System Design Table 1, Chapter 64E-6, FAC

1	Mobile Home	3	1064	21-0647E attached
2				
3				
4				

☐ Floor/Equipment Drains ☐ Other (Specify) \_\_\_\_\_

SIGNATURE: Sonja North

DATE: 8/30/2021



## Permit Application Number

21-0730

Scale: Each block represents 10 feet and 1 inch = 40 feet.

This image shows a full page of blank graph paper. The grid consists of small, equal-sized squares formed by thin black lines. There are 20 columns and 20 rows of squares, creating a total of 400 square units. The paper is otherwise completely empty, with no margins, text, or other markings.

Notes: \_\_\_\_\_

Site Plan submitted by: SERP North  
Plan Approved ☒ Not Approved \_\_\_\_\_ Date 9/9/21  
By [Signature] Columbia County Health Department

~~ALL CHANGES MUST BE APPROVED BY THE COUNTY HEALTH DEPARTMENT~~

21-0730

1" = 60'

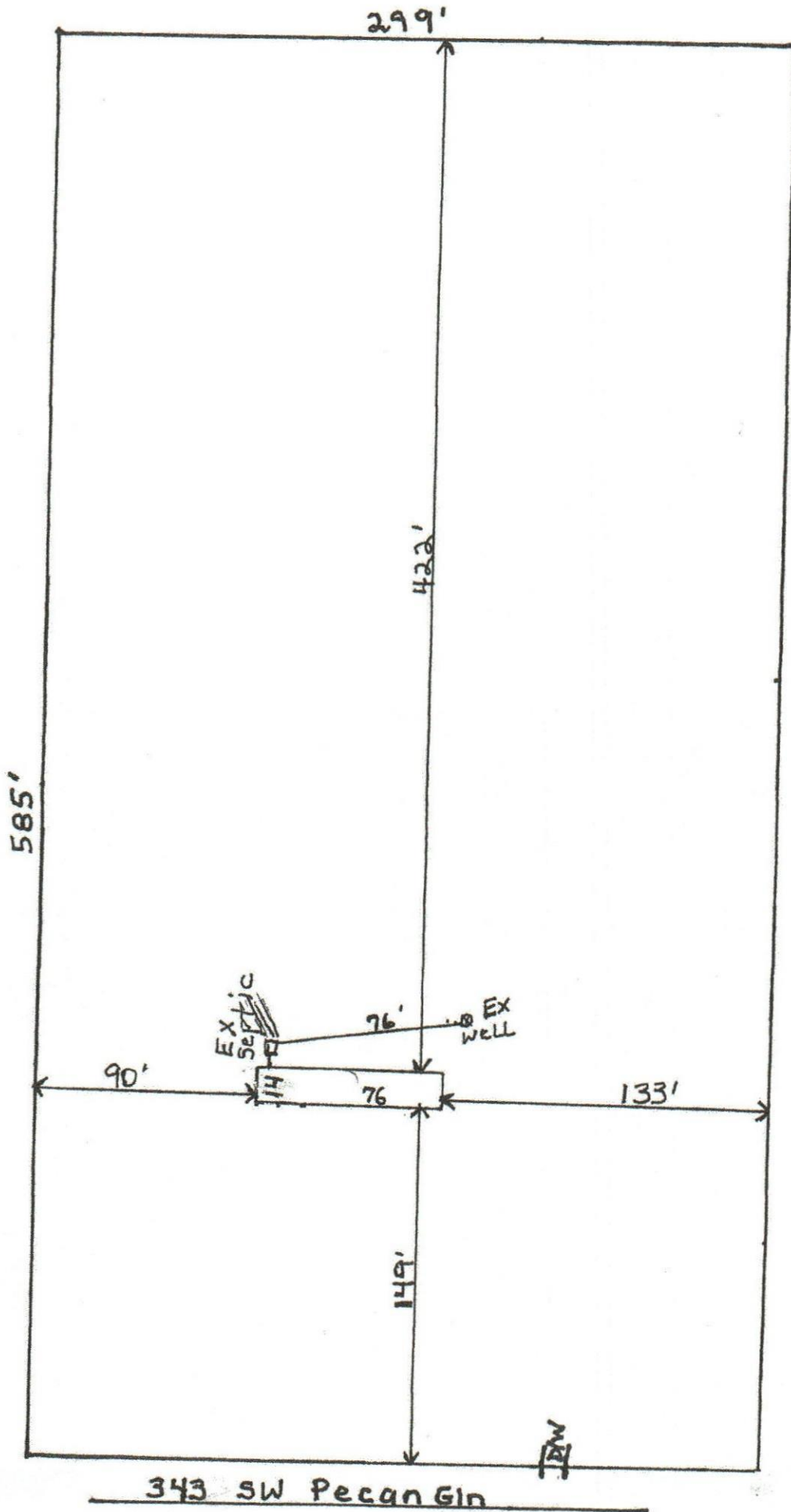

Snead

Sonja North  
8/30/2021