

COLUMBIA  
COUNTY

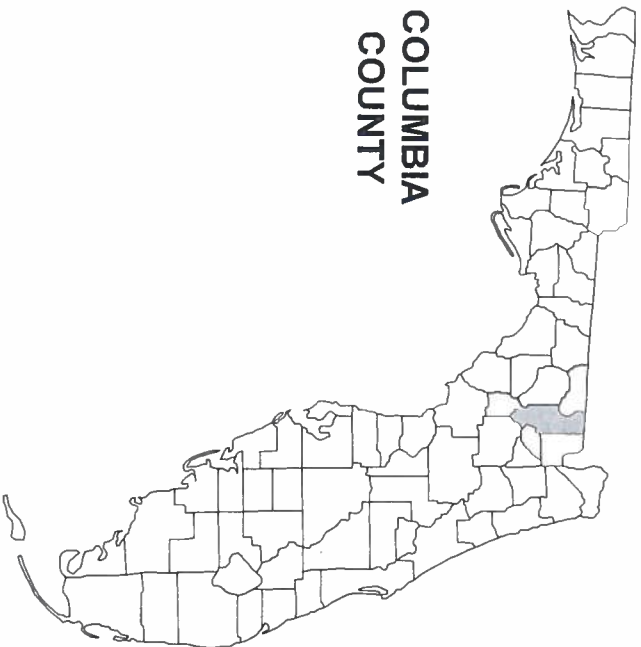

# MORRELL'S WAREHOUSE / STORAGE

## LAKE CITY, FL

### SECTION 34, TOWNSHIP 3S, RANGE 16E

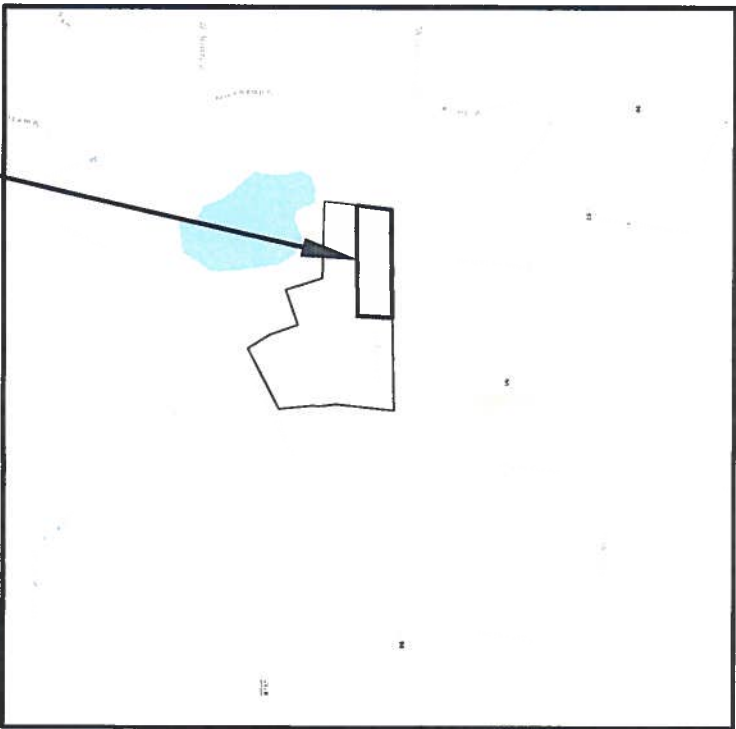

PROJECT LOCATION

PLANS PREPARED FOR:

MORRELL'S INC.  
212 SW COTTAGE GLEN  
LAKE CITY, FL 32024  
(386) 365-7690

#### SHEET INDEX

COVER SHEET	C-1
GENERAL NOTES	C-2
OVERALL SITE PLAN	C-3
SITE PLAN	C-4
GRADING PLAN	C-5
UTILITY PLAN	C-6
LANDSCAPE PLAN	C-7
EROSION CONTROL PLAN	C-8
EROSION CONTROL NOTES	C-9
MISC. DETAILS	C-10 - C-11

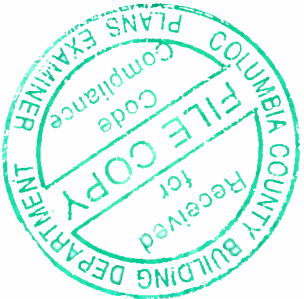

*Approved*  
8-23-18  
*GB*

## COVER SHEET



North Florida Professional Services, Inc.  
P.O. BOX 3823  
Lake City, FL 32025  
Ph. 386-752-4675  
Fax. 386-752-4674  
P.O. BOX 180998  
Tallahassee, FL 32318  
Ph. 877-335-1525  
Eng. Lic. 29011

DESIGNED BY:	DRAFTED BY:	CHECKED BY:
TH	JC	GB
ENGINEER OF RECORD: GREGORY G. BAILEY P.E. NO.: 43858		

REVISIONS:

SHEET NO.  
C-1

GENERAL NOTES

1. THE CONTRACTOR SHALL VERIFY ALL EXISTING CONDITIONS AND DIMENSIONS AT THE JOB SITE TO ENSURE THAT ALL NEW WORK WILL FIT IN THE MANNER INTENDED ON THE PLANS. SHOULD ANY CONDITIONS EXIST THAT ARE CONTRARY TO THOSE SHOWN ON THE PLANS, THE CONTRACTOR SHALL NOTIFY THE ENGINEER AND COLUMBIA COUNTY, FLORIDA (DEPARTMENT OF GROWTH MANAGEMENT) OF SUCH DIFFERENCES IMMEDIATELY AND PRIOR TO PROCEEDING WITH THE WORK.
2. THE CONTRACTOR SHALL COMPLY WITH ALL CONDITIONS AS SET FORTH BY THE ISSUED SUWANNEE RIVER WATER MANAGEMENT DISTRICT ENVIRONMENTAL RESOURCE PERMIT, FLORIDA DEPARTMENT OF TRANSPORTATION DRIVEWAY CONNECTION PERMIT, FLORIDA DEPARTMENT OF ENVIRONMENTAL PROTECTION DRINKING WATER FACILITY PERMIT, AND FLORIDA DEPARTMENT OF ENVIRONMENTAL PROTECTION DOMESTIC WASTEWATER COLLECTION/TRANSMISSION SYSTEM PERMIT.
3. THE CONTRACTOR SHALL MAINTAIN THE CONSTRUCTION SITE IN A SECURE MANNER, ALL OPEN TRENCHES AND EXCAVATED AREAS SHALL BE PROTECTED FROM ACCESS BY THE GENERAL PUBLIC.
4. BOUNDARY INFORMATION SHOWN, WAS OBTAINED FROM A BOUNDARY SURVEY PREPARED BY KEEN ENGINEERING & SURVEYING, INC., FLORIDA CERTIFICATE NO. 3761.
5. THE BENCHMARKS NOTED IN THE PLANS WERE DETERMINED FROM THE USGS QUADRANGLE MAP.
6. ANY PUBLIC LAND CORNER WITHIN THE LIMITS OF CONSTRUCTION SHALL BE PROTECTED. IF A CORNER MONUMENT IS IN DANGER OF BEING DESTROYED AND HAS NOT BEEN PROPERLY REFERENCED, THE CONTRACTOR SHOULD NOTIFY THE ENGINEER.
7. THE SITE IS LOCATED IN SECTION 34, TOWNSHIP 3S, RANGE 16E, COLUMBIA COUNTY, FLORIDA.
8. THE CONTRACTOR SHALL IMPLEMENT ALL COMPONENTS OF THE EROSION AND SEDIMENTATION CONTROL PLAN PRIOR TO ANY EARTH DISTURBING ACTIVITIES. ALL COMPONENTS SHALL BE MAINTAINED BY THE CONTRACTOR UNTIL ALL VEGETATION IS ESTABLISHED. THE ENTIRE PROJECT AREA IS STABILIZED AND THE OWNER HAS ACCEPTED OPERATION AND MAINTENANCE.
9. ALL DISTURBED AREAS NOT SODDED SHALL BE SEEDED WITH A MIXTURE OF LONG-TERM VEGETATION AND QUICK GROWING SHORT-TERM VEGETATION FOR THE FOLLOWING CONDITIONS. FOR THE MONTHS FROM SEPTEMBER THROUGH MARCH, THE MIX SHALL CONSIST OF 70 POUNDS PER ACRE OF LONG-TERM SEED AND 20 POUNDS PER ACRE OF WINTER RYE. FOR THE MONTHS OF APRIL THOUGH AUGUST, THE MIX SHALL CONSIST OF 70 PER ACRE OF LONG-TERM SEED AND 20 POUNDS PER ACRE OF MILLET.
10. THE LOCATION OF THE UTILITIES SHOWN IN THE PLANS ARE APPROXIMATE ONLY. THE EXACT LOCATION SHALL BE DETERMINED BY THE CONTRACTOR DURING CONSTRUCTION. CONTRACTOR SHALL PROTECT ALL UTILITIES WITHIN THE PROJECT AREAS.
11. ALL UTILITY CONSTRUCTION SHALL MEET COLUMBIA COUNTY WATER AND WASTEWATER UTILITY STANDARDS, AVAILABLE FROM CITY HALL OR PUBLIC WORKS.
12. ALL SITE CONSTRUCTION SHALL BE IN ACCORDANCE WITH COLUMBIA COUNTY LAND DEVELOPMENT REGULATIONS.
13. CONTRACTOR SHALL REVIEW AND BECOME FAMILIAR WITH ALL REQUIRED UTILITY CONNECTIONS PRIOR TO BIDDING. CONTRACTOR SHALL PROVIDE ALL WORK AND MATERIALS REQUIRED TO COMPLETE CONNECTION TO THE EXISTING UTILITIES. THIS INCLUDES BUT IS NOT LIMITED TO MANHOLE CORING, WET TAPS, PAVEMENT REPAIRS AND DIRECTIONAL BORING.
14. CONTRACTOR SHALL COORDINATE ALL WORK WITH OTHER CONTRACTORS WITHIN PROJECT AREA.
15. THIS PROJECT IS TO BE CONSTRUCTED IN ACCORDANCE

WITH THE F.D.O.T. STANDARD PLANS FOR ROAD AND BRIDGE

- CONSTRUCTION (CURRENT EDITION), AWWA SPECIFICATIONS, AND COLUMBIA COUNTY DEVELOPMENT STANDARDS UNLESS OTHERWISE NOTED.
16. IF UNSUITABLE MATERIAL IS ENCOUNTERED DURING GRADING, CONTRACTOR SHALL REMOVE UNSUITABLE MATERIAL TO A DEPTH OF 24" BELOW FINISHED GRADE WITHIN THE CONSTRUCTION LIMITS.
  17. THE CONTRACTOR SHALL NOTIFY THE COUNTY AT LEAST 48 HOURS PRIOR TO BEGINNING OF CONSTRUCTION.
  18. THE CONTRACTOR SHALL SUBMIT A NOTICE OF CONSTRUCTION COMMENCEMENT TO THE WATER MANAGEMENT DISTRICT AT LEAST 48 HOURS PRIOR TO THE BEGINNING OF CONSTRUCTION.
  19. THE CONTRACTOR SHALL SUBMIT A NATIONAL POLLUTANT DISCHARGE ELIMINATION SYSTEM NOTICE OF INTENT ALONG WITH SUPPORTING DOCUMENTATION TO THE FLORIDA DEPARTMENT OF ENVIRONMENTAL PROTECTION AT LEAST 48 HOURS PRIOR TO BEGINNING OF CONSTRUCTION. THE CONTRACTOR SHALL BE RESPONSIBLE FOR ALL PERMIT FEES.

SITE DATA TABLE

MORRELL'S WAREHOUSE / STORAGE					
PARCEL ID NUMBER	34-3S-16-02475-001				
ZONING	CHI				
FUTURE LAND USE	HIGHWAY INTERCHANGE				
PHYSICAL ADDRESS	217 NW MORRELLS COURT				
PROJECT PROPERTY BOUNDARY	SQ. FT.	ACRES	% OF SITE	% OF LOC	
TOTAL PROPERTY BOUNDARY AREA	645124	14.81	100.00%	100.00%	
PROPOSED (NEW) IMPERVIOUS AREA ON-SITE					
PROPOSED ASPHALT PAVEMENT	38380	0.88	5.95%	5.95%	
PROPOSED CONCRETE	4363	0.10	0.68%	0.68%	
PROPOSED BUILDING	25800	0.59	4.00%	4.00%	
TOTAL PROPOSED (NEW) IMPERVIOUS AREA ON-SITE	68543	1.57	10.62%	10.62%	
REQUIRED PARKING LANDSCAPE AREA ON-SITE	710	0.02	0.11%	0.11%	
PROPOSED PARKING LANDSCAPE AREA ON SITE	9977	0.23	1.55%	1.55%	
REQUIRED PARKING	1 SPACE PER 1,500 SF WAREHOUSE SPACE (25,800 / 1,500) = 17.2 = 18 SPACES (INCLUDING 1 HANDICAP SPACE)				
PROVIDED PARKING	12 SPACES + 6 HANDICAP SPACES = 18 TOTAL				

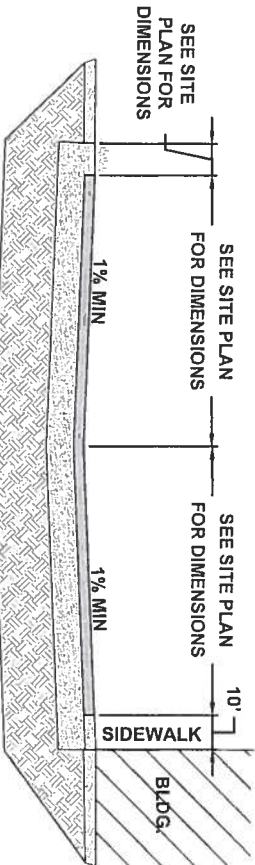

1 PARKING APRON DETAIL  
C-2 SCALE: N.T.S.

GENERAL NOTES  
MORRELL'S WAREHOUSE / STORAGE  
LAKE CITY, FL



North Florida Professional Services, Inc.  
P.O. BOX 3823  
Lake City, FL 32025  
Ph. 386-752-4675  
Fax. 386-752-4674  
P.O. BOX 180998  
Tallahassee, FL 32318  
Ph. 877-335-1525  
Eng. Lic. 29011

JOB NUMBER: L180702MOR	DESIGNED BY: TH	DRAFTED BY: JC	CHECKED BY: GB
DATE: 08/18	ENGINEER OF RECORD: GREGORY G. BAILEY	P.E. NO.: 43858	

REVISIONS:



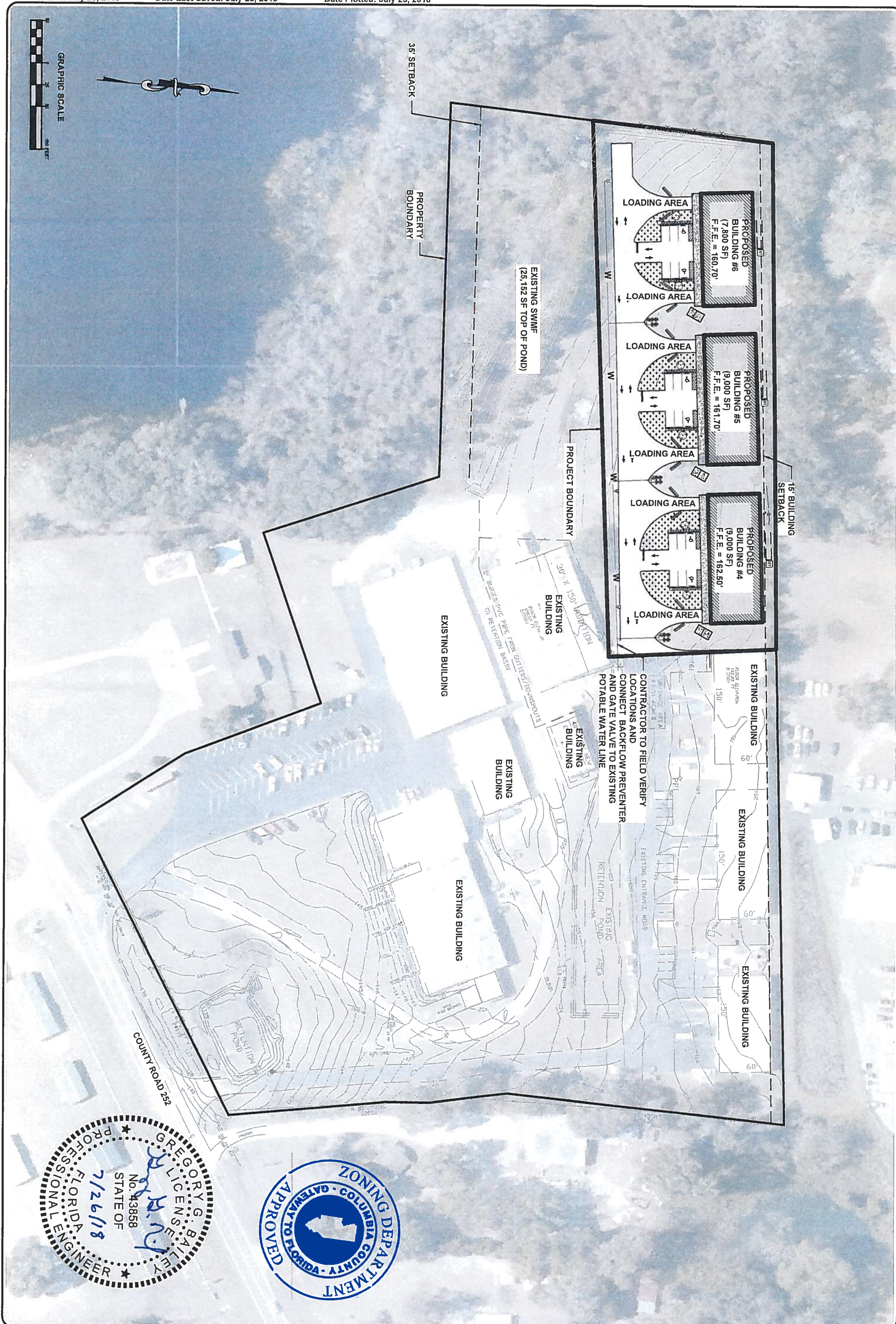



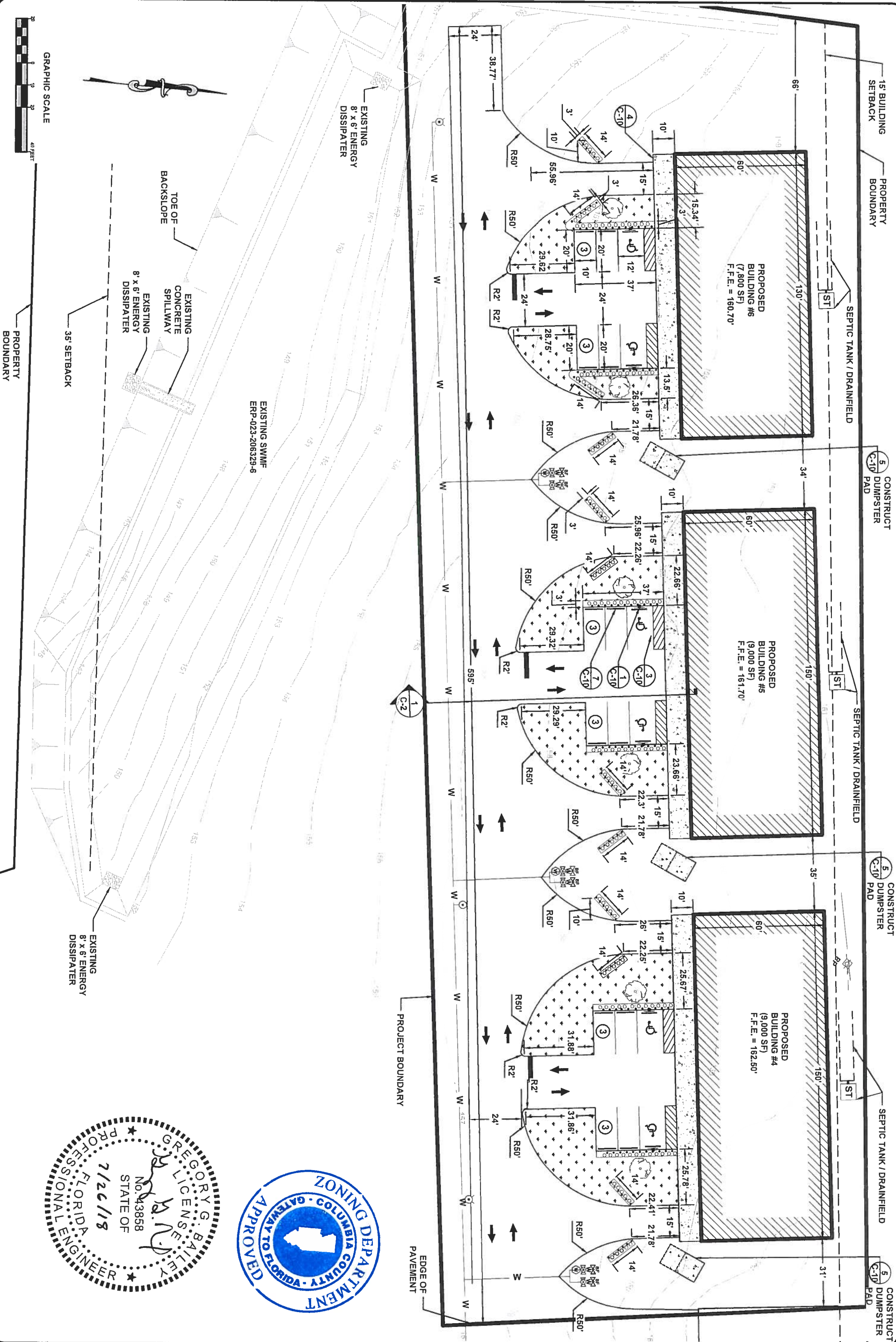

JOB NUMBER: L180702MOR		
DATE: 06/18	DESIGNED BY: TH	DRAFTED BY: JC
	CHECKED BY: GB	
ENGINEER OF RECORD: GREGORY G. BAILEY		
P.E. NO. 43858		

REVISIONS:



**SITE PLAN**  
MORRELL'S WAREHOUSE / STORAGE  
LAKE CITY, FL



North Florida Professional Services, Inc.  
P.O. BOX 3823  
Lake City, FL 32025  
Ph. 386-752-4675  
Fax. 386-752-4674  
P.O. BOX 180998  
Tallahassee, FL 32318  
Ph. 877-335-1525  
Eng. Lic. 29011









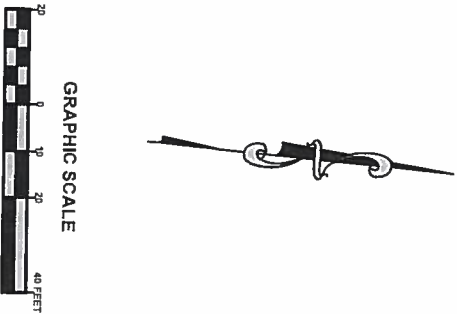

1 TREE BARRICADE DETAIL  
C-7 SCALE: N.T.S.

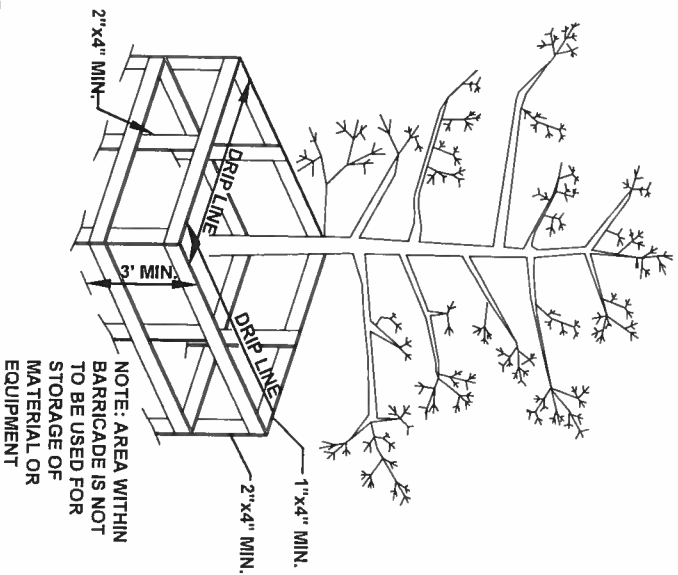

**LANDSCAPE REQUIREMENTS**  
COLUMBIA COUNTY LDRs 4.2.17.10

LANDSCAPE CALCULATION FOR REQUIRED LANDSCAPE AREA:  
10% OF OFFSTREET PARKING PROVIDED  
10% OF 7,104 SF OFFSTREET PARKING = 710 SF OF REQUIRED LANDSCAPE AREA

TOTAL LANDSCAPED AREA PROVIDED = 9,977 SF

TREES  
CALCULATION FOR REQUIRED NUMBER OF TREES:  
1 PER 200 SF OF REQUIRED LANDSCAPED AREA  
710 SF / 200 SF = 3.55 TREES (4) REQUIRED  
TOTAL NUMBER OF TREES PROVIDED = 6

TREE AND SHRUBBERY REQUIREMENTS				
MAP SYMBOL	COMMON NAME	SCIENTIFIC NAME	NO.	SIZE
	E. PALATKA HOLLY	ILEX OPACA "EP"	6	2" CAL (MIN.)
	VARIEGATED PITT	PITT. TOBIRA VAR.	141	18" HEIGHT x 18" SPREAD FULL, DENSE, BUSHY
	AZTEC GRASS	LIRIOPE MUS. VAR.	186	10" HEIGHT x 10" SPREAD FULL, GALLONS
	FLORATAM ST. AUGUSTINE	STENOTAPHRUM SECUNDATUM	RECTANGULAR, FRESH CUT SOD STRIPS	

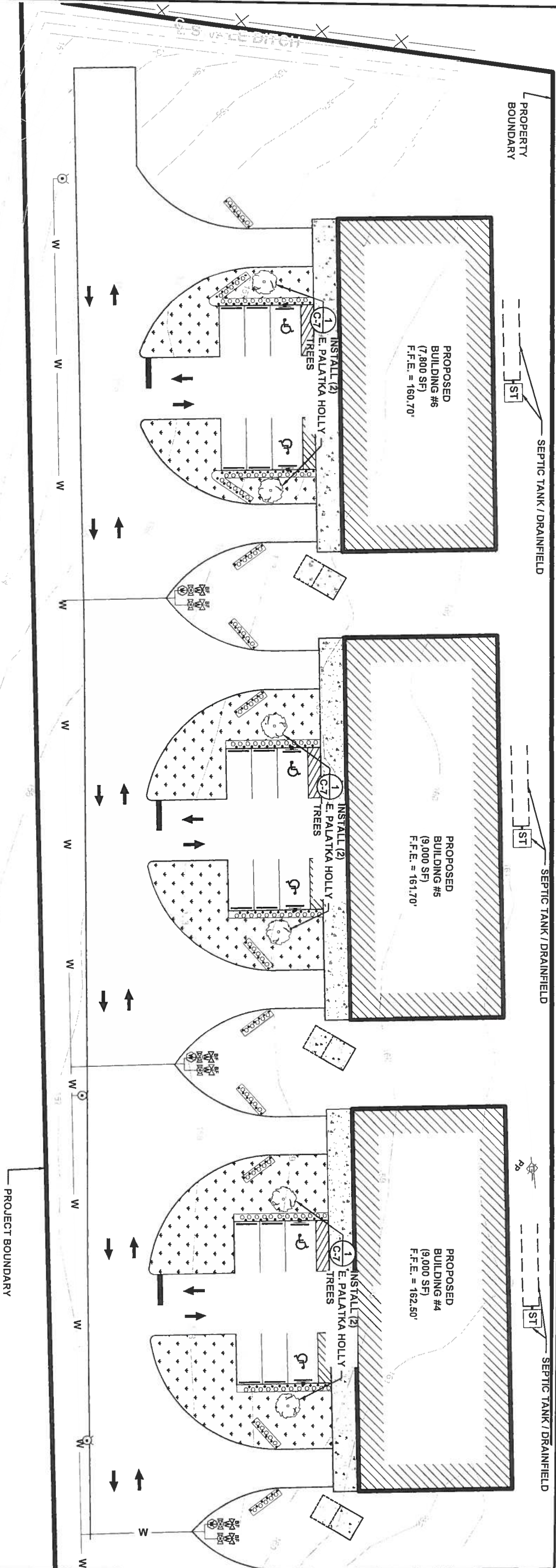

LANDSCAPE PLAN  
MORRELL'S WAREHOUSE / STORAGE  
LAKE CITY, FL

JOB NUMBER: L180702MOR			
DATE: 06/18	DESIGNED BY: TH	DRAFTED BY: JC	CHECKED BY: GB
ENGINEER OF RECORD: GREGORY G. BAILEY P.E. NO. 43858			

REVISIONS



North Florida Professional Services, Inc.  
P.O. BOX 3823  
Lake City, FL 32025  
Ph. 877-335-1525  
Fax. 386-752-4674

P.O. BOX 180998  
Tallahassee, FL 32318  
Ph. 877-335-1525  
Eng. Lic. 29011

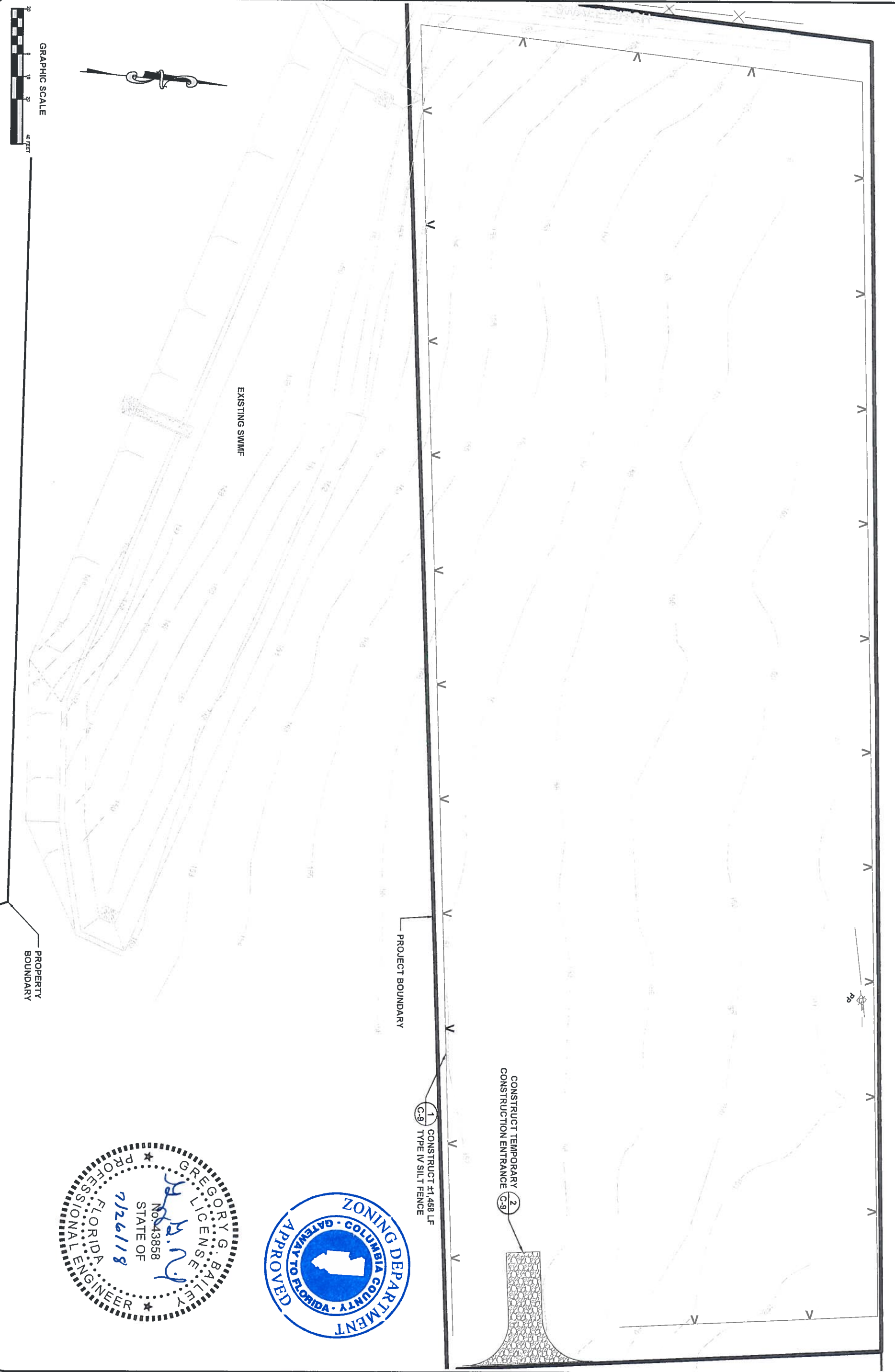

JOB NUMBER: L180702MOR		
DESIGNED BY: TH	DRAFTED BY: JC	CHECKED BY: GB
ENGINEER OF RECORD: GREGORY G. BAILEY		
P.E. NO. 43858		

REVISIONS	

EROSION CONTROL PLAN  
MORRELL'S WAREHOUSE / STORAGE  
LAKE CITY, FL



North Florida Professional Services, Inc.  
P.O. BOX 3823  
Lake City, FL 32025  
Ph. 386-752-4675  
Fax. 386-752-4674  
P.O. BOX 180998  
Tallahassee, FL 32318  
Ph. 877-335-1525  
Eng. Lic. 29011



## EROSION CONTROL NOTES

1. THIS EROSION AND SEDIMENTATION CONTROL PLAN COMPLIES WITH THE REQUIREMENTS OF THE "FLORIDA DEVELOPMENT MANUAL" AND THE "FLORIDA EROSION AND SEDIMENT CONTROL INSPECTOR'S MANUAL."
2. THE CONTRACTOR SHALL ADHERE TO COLUMBIA COUNTY, SRWMD, AND OTHER GOVERNING AUTHORITIES FOR EROSION AND SEDIMENT CONTROL REGULATIONS. IF THE CONTRACTOR NEEDS TO CHANGE THIS PLAN TO MORE EFFECTIVELY CONTROL EROSION AND SEDIMENTATION, THE CONTRACTOR SHALL USE BMP's FROM THE "FLORIDA EROSION AND SEDIMENT CONTROL INSPECTOR'S MANUAL."
3. THE CONTRACTOR SHALL ADJUST AND REVISE THIS PLAN TO MEET ACTUAL FIELD CONDITIONS. ANY REVISIONS SHALL BE APPROVED BY THE REVIEWING AGENCIES.
4. SEDIMENT AND EROSION CONTROL FACILITIES, STORM DRAINAGE FACILITIES AND DETENTION BASINS SHALL BE INSTALLED PRIOR TO ANY OTHER CONSTRUCTION.
5. EROSION CONTROL MEASURES SHALL BE INSPECTED WEEKLY AND AFTER EACH RAINFALL AND REPLACED AS NECESSARY.
6. SEDIMENT AND EROSION CONTROL MEASURES SHALL NOT BE REMOVED UNTIL ALL CONSTRUCTION IS COMPLETE AND UNTIL A PERMANENT GROUND COVER HAS BEEN ESTABLISHED.
7. ALL OPEN DRAINAGE SWALES SHALL BE GRASSED AND RIPRAP SHALL BE PLACED AS REQUIRED TO CONTROL EROSION.
8. SILT FENCES SHALL BE LOCATED ON SITE TO PREVENT SEDIMENT AND EROSION FROM LEAVING PROJECT LIMITS.
9. CONTRACTOR SHALL PLACE A DOUBLE ROW OF SILT FENCE IN AREAS WHERE RUNOFF FROM DISTURBED AREAS MAY ENTER WETLANDS.
10. DURING CONSTRUCTION AND AFTER CONSTRUCTION IS COMPLETE, ALL STRUCTURES SHALL BE CLEANED OF ALL DEBRIS AND EXCESS SEDIMENT.
11. ALL GRADED AREAS SHALL BE STABILIZED IMMEDIATELY WITH A TEMPORARY FAST-GROWING COVER AND/OR MULCH.
12. A PAD OF RUBBLE RIP RAP SHALL BE PLACED AT THE BOTTOM OF ALL COLLECTION FLUMES AND COLLECTION PIPE OUTLETS. GRANITE OR LIMESTONE RIPRAP IS REQUIRED, NO BROKEN CONCRETE WILL BE ACCEPTED.
13. ALL SIDE SLOPES STEEPER THAN 3:1 SHALL BE ADEQUATELY PROTECTED FROM EROSION THROUGH THE USE OF SYNTHETIC BALES OR SODDING.
14. ALL STABILIZATION PRACTICES SHALL BE INITIATED AS SOON AS PRACTICABLE IN AREAS OF THE JOB WHERE CONSTRUCTION ACTIVITIES HAVE TEMPORARILY OR PERMANENTLY STOPPED, BUT IN NO CASE SHALL THE DISTURBED AREA BE LEFT UNPROTECTED FOR MORE THAN SEVEN DAYS.
15. ALL WASTE GENERATED ON THE PROJECT SHALL BE DISPOSED OF BY THE CONTRACTOR IN AREAS PROVIDED BY CONTRACTOR.
16. LOADED HAUL TRUCKS SHALL BE COVERED WITH TARPS.
17. EXCESS DIRT SHALL BE REMOVED DAILY.
18. THIS PROJECT SHALL COMPLY WITH ALL WATER QUALITY STANDARDS, PERMIT REQUIRED FROM SRWMD HAS BEEN OBTAINED.
19. QUALIFIED PERSONNEL SHALL INSPECT THE AREA USED FOR STORAGE OF STOCKPILES, THE SILT FENCE AND SYNTHETIC BALES. THE LOCATION WHERE VEHICLES ENTER OR EXIT THE SITE, AND THE DISTURBED AREAS THAT HAVE NOT BEEN FINALLY STABILIZED, AT LEAST ONCE EVERY SEVEN CALENDAR DAYS AND WITHIN 24 HOURS OF THE END OF A STORM OF 0.5 INCHES OR GREATER.
20. SITES THAT HAVE BEEN FINALLY STABILIZED WITH SOD OR GRASSING SHALL BE INSPECTED AT LEAST ONCE EVERY WEEK.

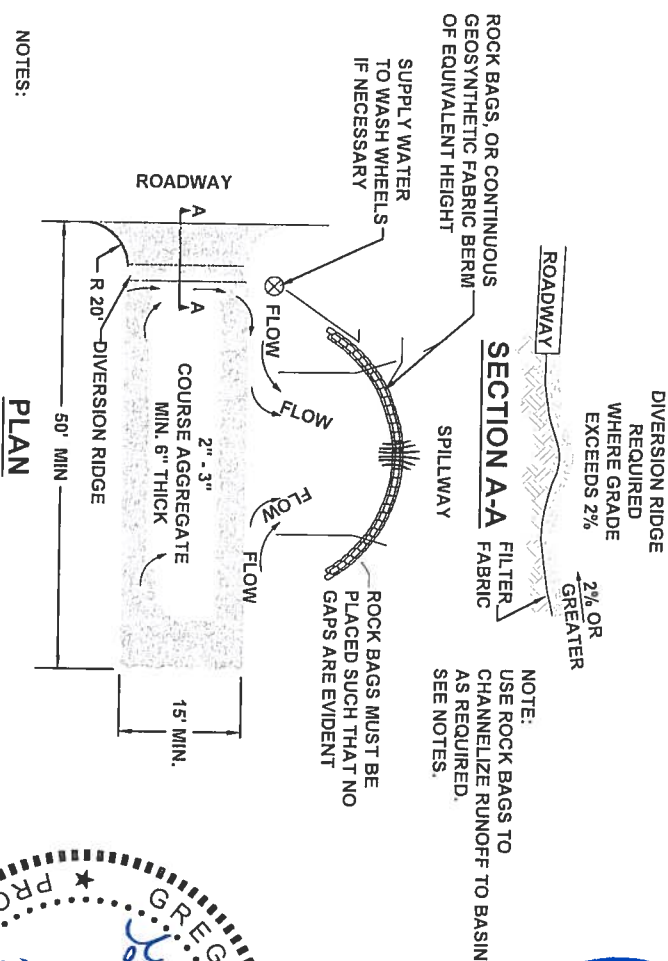
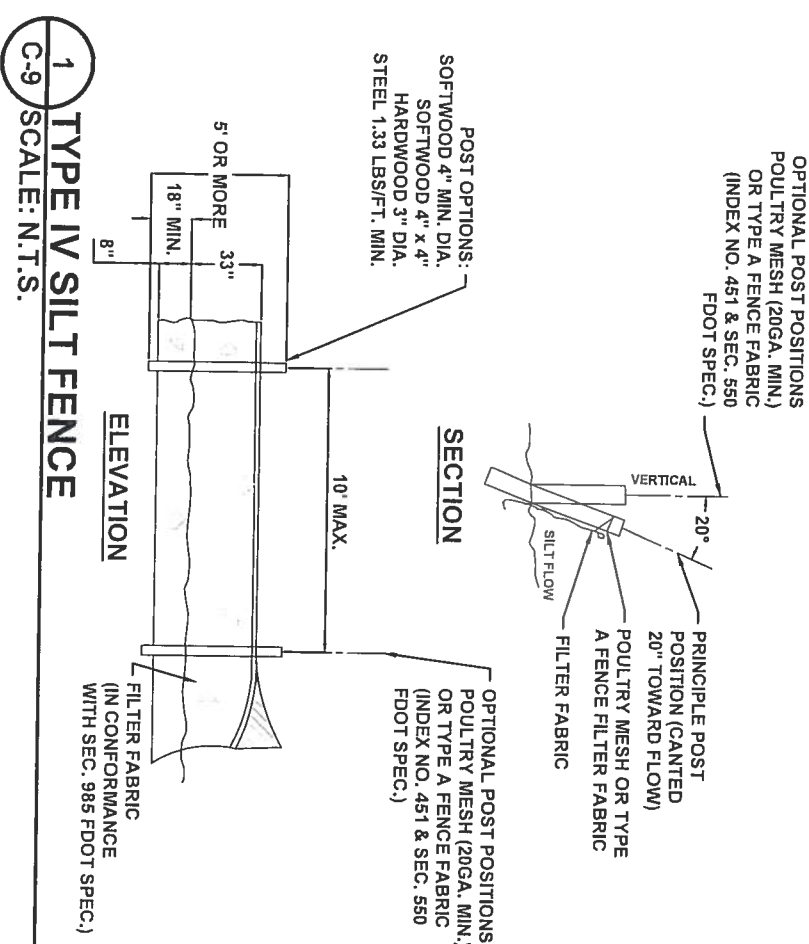

## 1) TYPE IV SILT FENCE

C-9 SCALE: N.T.S.

## 2) TEMPORARY CONSTRUCTION ENTRANCE

C-9) SCALE: N.T.S.

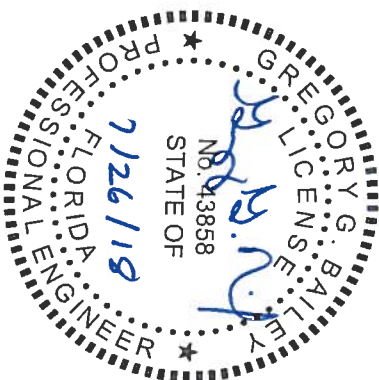

SHEET NO. C-9	JOB NUMBER: <b>L180702MOR</b>	REVISIONS:	<h2 style="margin: 0;">EROSION CONTROL NOTES</h2> <h3 style="margin: 0;">MORRELL'S WAREHOUSE / STORAGE</h3> <h3 style="margin: 0;">LAKE CITY, FL</h3>		<b>North Florida Professional Services, Inc.</b>  P.O. BOX 3823 Lake City, FL 32025 Ph. 386-752-4675 Fax. 386-752-4674	P.O. BOX 180998 Tallahassee, FL 32318 Ph. 877-335-1525 Fna. 1lr 29011	
	DESIGNED BY: <b>TH</b>	DRAFTED BY: <b>JC</b>					CHECKED BY: <b>GB</b>
	ENGINEER OF RECORD: GREGORY G. BAILEY P.E. NO. 43858						



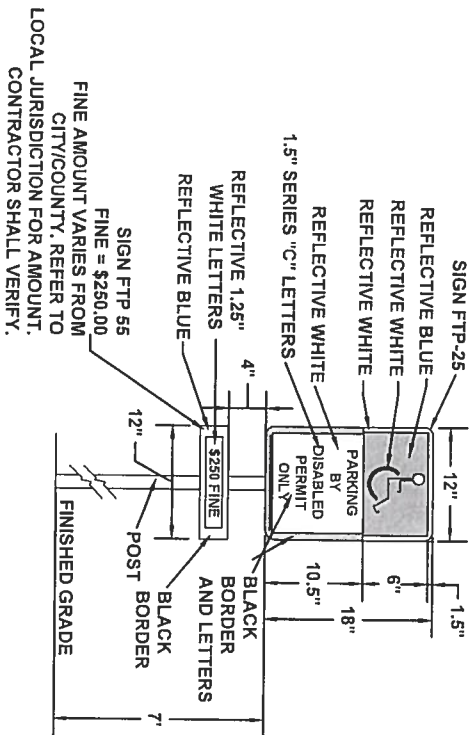

# 1 HANDICAP PARKING SIGN DETAIL

C-10 SCALE: N.T.S.

WHEEL STOPS WHERE INDICATED IN PLANS

1. SIGN CONSTRUCTION, DESIGN AND PLACEMENT SHALL COMPLY WITH STATE AND LOCAL STATUTES.

1. SIGN SHALL BE PLACED IN FRONT OF ALL DESIGNATED HANDICAPPED SPACES. SIGN HEIGHT SHALL BE 7' FROM PAVEMENT TO BOTTOM OF SIGN.
2. 5' HANDICAPPED AISLE MAY BE PLACED ON THE RIGHT OR LEFT SIDE OF PARKING STALL.
3. HANDICAPPED PARKING SYMBOL SHALL BE 3 OR 5 FT. HIGH.
4. BLUE PAVEMENT MARKINGS SHALL BE TINTED TO MATCH SHADE 15180 OF FEDERAL STANDARDS 595A.

# 3 HANDICAP PARKING STALL DETAIL

C-10 SCALE: N.T.S.

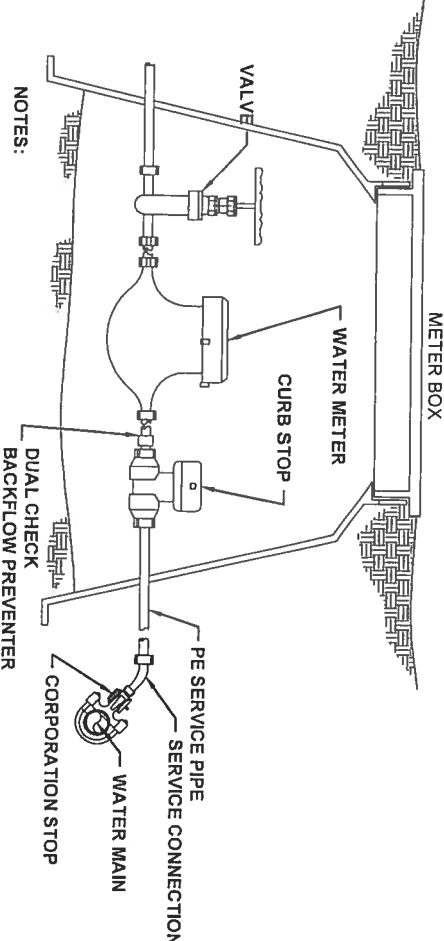

- NOTES:
1. P.E. TUBING IS TO BE BACKFILLED BY HAND UP TO THE TOP OF THE SERVICE.

# 6 METER BOX ASSEMBLY

C-10 SCALE: N.T.S.

# 2 CURB RAMP DETECTABLE WARNING DETAIL

C-10 SCALE: N.T.S.

BASE-TO-BASE SPACING SHALL BE 0.65" MINIMUM BETWEEN DOWNS.

TRUNCATED DOME

ALL SIDEWALK CURB RAMPS SHALL HAVE DETECTABLE WARNING SURFACES THAT EXTEND THE FULL WIDTH OF THE RAMP AND IN THE DIRECTION OF TRAVEL 24" (610mm) FROM THE BACK OF CURB.

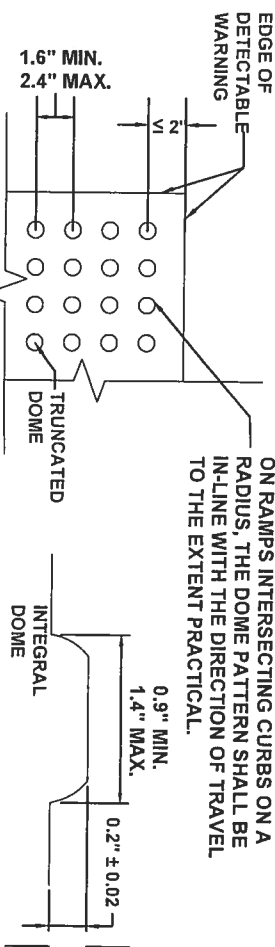

# 4 SIDEWALK DETAIL

C-10 SCALE: N.T.S.

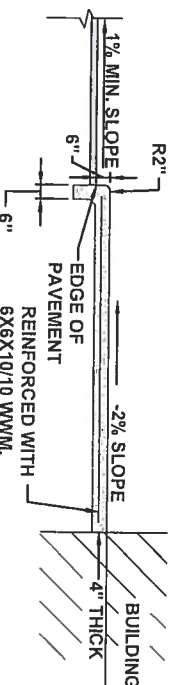

NOTES:  
PROVIDE 1/8" - 1/4" CONTRACTION JOINTS AT 10' CENTERS MAXIMUM.

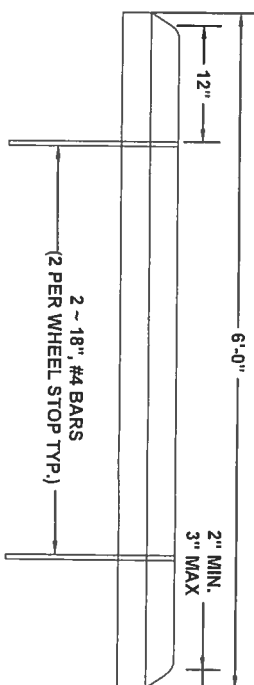

# 7 WHEEL STOP DETAIL

C-10 SCALE: N.T.S.

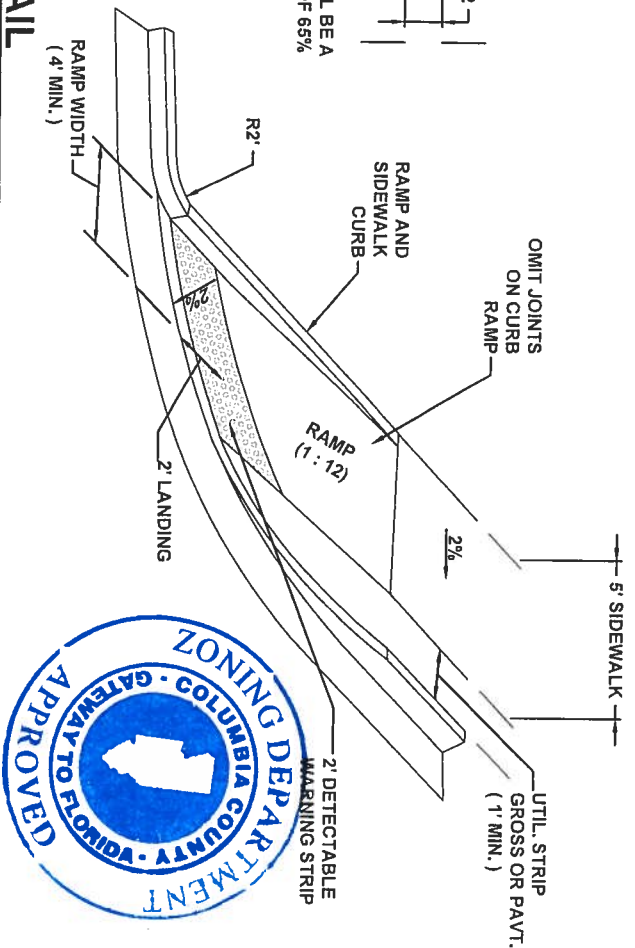
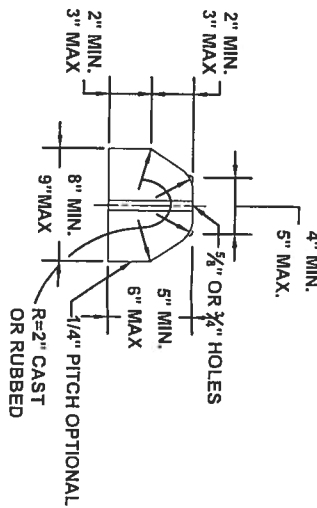

CONCRETE NOTES:

1. THE DESIGN OF FOUNDATIONS AND SLAB-ON-GRADE IS BASED ON AN ASSUMED MINIMUM BEARING CAPACITY OF 2,000 PSF.
2. THE AREA UNDER FOOTINGS, FOUNDATIONS, AND CONCRETE SLABS-ON-GRADE SHALL HAVE ALL VEGETATION, STUMPS, ROOTS, AND FOREIGN MATERIALS REMOVED PRIOR TO THEIR CONSTRUCTION. FILL MATERIAL AND BACKFILL MATERIAL SHALL BE FREE OF ORGANIC MATERIAL, CONSTRUCTION DEBRIS, LARGE ROCKS, AND ANY OTHER FOREIGN MATERIAL.
3. THE CONTRACTOR SHALL INVESTIGATE ACTUAL LOCATIONS OF UNDERGROUND LINES AND UTILITIES BEFORE EXCAVATING. ALL EXCAVATIONS NEAR THESE LINES SHALL BE CARRIED OUT WITH EXTREME CAUTION.
4. A MINIMUM CONCRETE COVER OF 3" SHALL BE PROVIDED FOR ALL REINFORCING STEEL.
5. REINFORCING STEEL BARS...ASTM A-615 GRADE 40 WELDED WIRE FABRIC.....ASTM A-185

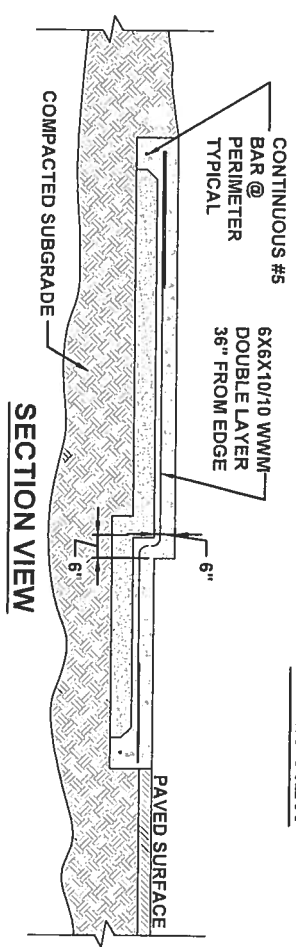
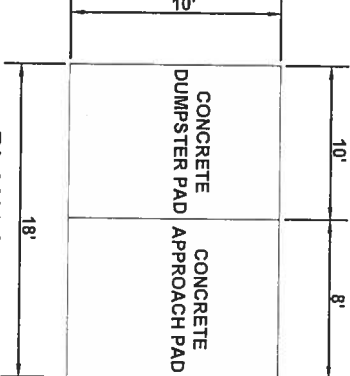

# 5 DUMPSTER PAD DETAIL

C-10 SCALE: N.T.S.



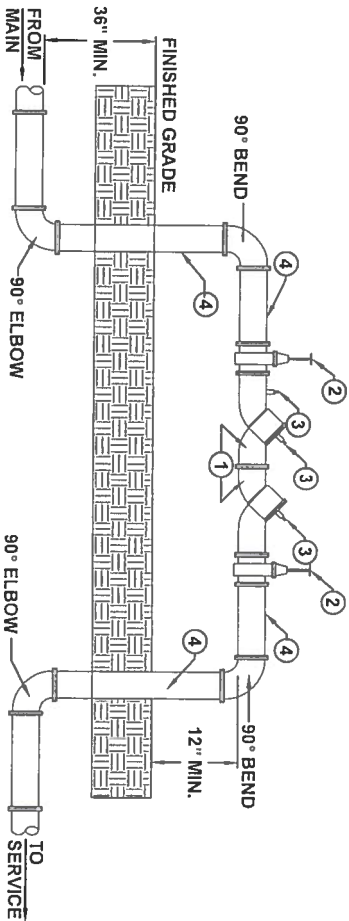

ITEM	DESCRIPTION
1	BACKFLOW PREVENTER
2	GATE VALVE
3	TEST COCKS
4	DUCTILE IRON PIPE - FLANGED END x FLANGED END

NOTES:

1. UNDER NO CONDITION WILL ANY CONNECTION BE ALLOWED BETWEEN THE SERVICE METER AND A BACKFLOW PREVENTER USED FOR SYSTEM CONTAINMENT. BACKFLOW PREVENTER SHALL ALWAYS BE INSTALLED DOWNSTREAM OF METER.
2. UNDER NO CIRCUMSTANCES, SHALL TEST PORTS BE MODIFIED OR UTILIZED FOR THIS OR OTHER APPLICATION OTHER THAN BACKFLOW DEVICE TESTING.
3. PROVIDE AND INSTALL COVER OVER BACKFLOW PREVENTER AS REQ'D BY LOCAL AUTHORITIES.

## 1 BACKFLOW PREVENTER

C-11 SCALE: N.T.S.

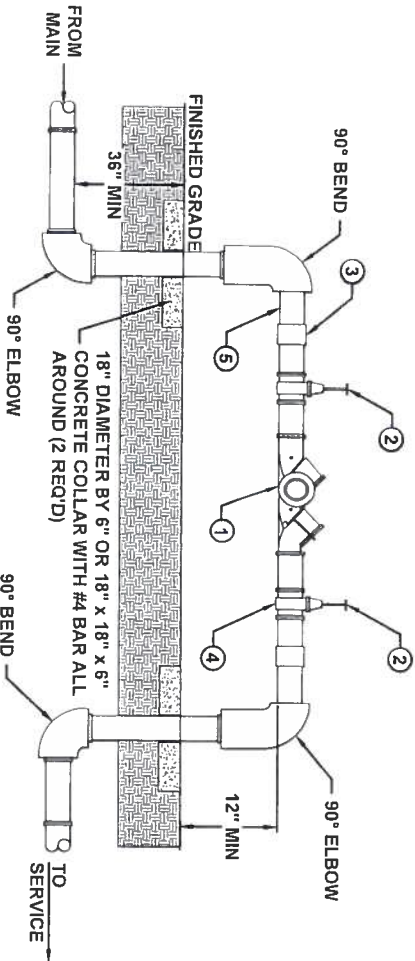

ITEM	DESCRIPTION
1	BACKFLOW PREVENTER
2	GATE VALVE
3	UNION
4	TEST COCKS
5	THREADED NIPPLE

NOTES:

1. UNDER NO CONDITION WILL ANY CONNECTION BE ALLOWED BETWEEN THE SERVICE METER AND A BACKFLOW PREVENTER USED FOR SYSTEM CONTAINMENT. BACKFLOW PREVENTER SHALL ALWAYS BE INSTALLED DOWNSTREAM OF METER.
2. IF A PRESSURE MONITOR IS TO BE INSTALLED, ADD A TEE, VALVE FITTINGS, AND MOUNT ON SUPPLY SIDE PRIOR TO BACKFLOW PREVENTION DEVICE. UNDER NO CIRCUMSTANCE, SHALL TEST PORTS BE MODIFIED OR UTILIZED FOR THIS OR OTHER APPLICATION OTHER THAN BACKFLOW DEVICE TESTING.
3. A CONBRACO SERIES 40-400 FREEZE PROTECTION VALVE SHALL BE INCLUDED.
4. PROVIDE AND INSTALL COVER OVER BACKFLOW PREVENTER AS REQ'D BY LOCAL AUTHORITIES

## 4 REDUCED PRESSURE BACKFLOW PREVENTER

C-11 SCALE: N.T.S.

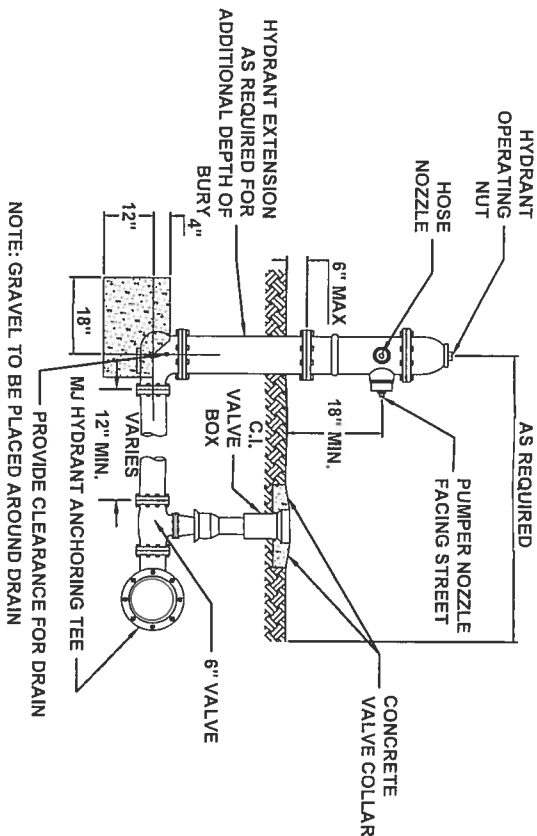

## 2 FIRE HYDRANT ASSEMBLY

C-11 SCALE: N.T.S.

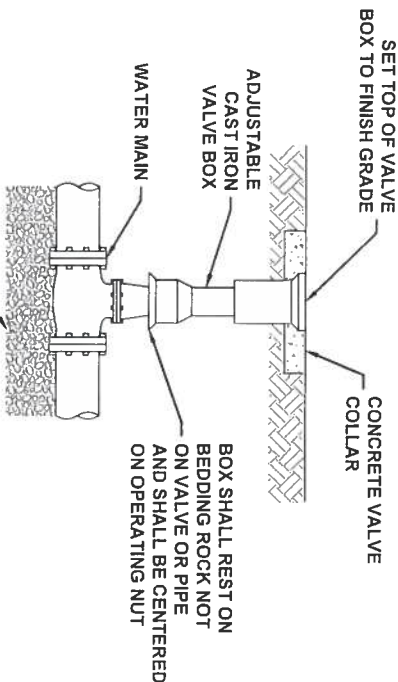

## 3 GATE VALVE AND BOX DETAIL

C-11 SCALE: N.T.S.

NOTES:

1. PVC EXTENSIONS SHALL NOT BE USED ON VALVE BOX INSTALLATION.
2. THE ACTUATING NUT FOR DEEPER VALVES SHALL BE EXTENDED TO COME UP TO 4 FOOT DEPTH BELOW FINISHED GRADE.

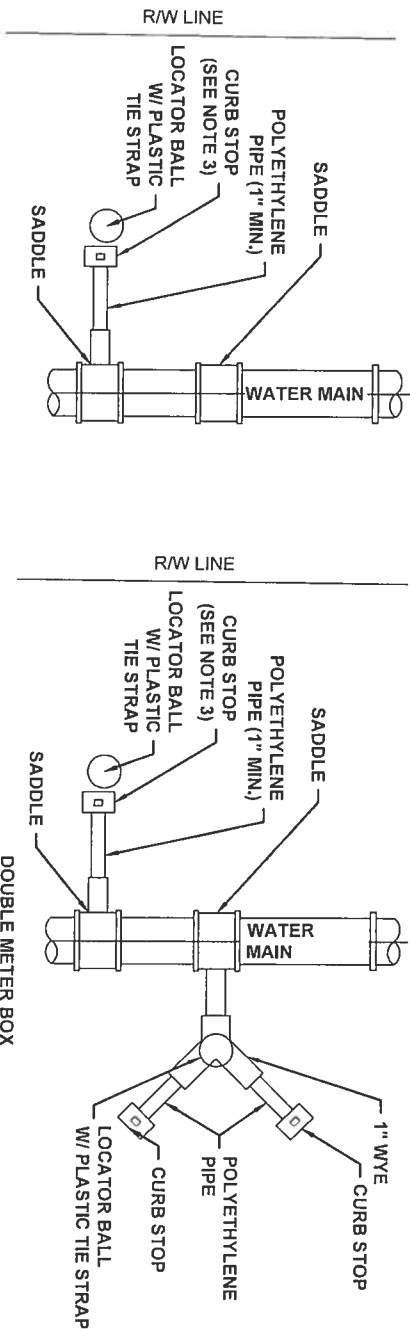

SINGLE METER BOX AND WATER METER (BY CITY OF LAKE CITY) SINGLE SERVICE

DOUBLE METER BOX AND WATER METER (BY CITY OF LAKE CITY) DOUBLE SERVICE

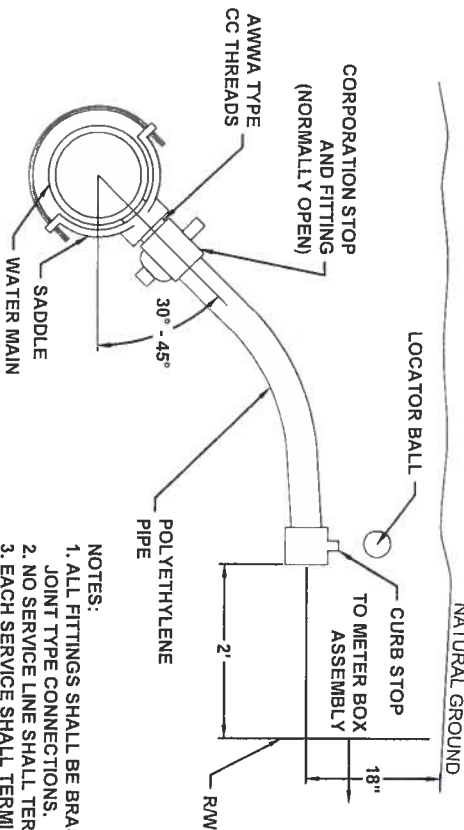

NOTES:

1. ALL FITTINGS SHALL BE BRASS WITH COMPRESSION/ PACK JOINT TYPE CONNECTIONS.
2. NO SERVICE LINE SHALL TERMINATE UNDER A DRIVEWAY.
3. EACH SERVICE SHALL TERMINATE AT A CURB STOP WHICH SHALL BE BURIED APPROXIMATELY 3" BELOW FINAL GRADE AND SHALL BE CLEARLY MARKED WITH A 2" x 2" x 18" STAKE WITH THE TOP PAINTED BLUE AND MARKED WITH THE NUMBER OF THE LOT TO BE SERVED.
4. CONTRACTOR SHALL PROVIDE LOCATOR BALLS W/ PLASTIC TIE STRAPS. LOCATOR BALLS SHOULD BE SECURED TO LATERAL W/ TIE STRAP.



MISC. DETAILS  
MORRELL'S WAREHOUSE / STORAGE  
LAKE CITY, FL



North Florida Professional Services, Inc.  
P.O. BOX 3823  
Lake City, FL 32025  
Ph. 386-752-4675  
Fax. 386-752-4674  
P.O. BOX 180998  
Tallahassee, FL 32318  
Ph. 877-335-1525  
Eng. Lic. 29011