

# YKK AP AMERICA

## STYLEVIEW VINYL HORIZONTAL SLIDING WINDOWS



YKK AP AMERICA RESIDENTIAL  
270 Riverside Parkway, Suite A  
Austell, GA 30168  
PH: (678) 838-6000 x6060

### INSTALLATION NOTES:

- ONE (1) INSTALLATION ANCHOR IS REQUIRED AT EACH ANCHOR LOCATION SHOWN.
- THE NUMBER OF INSTALLATION ANCHORS DEPICTED IS THE MINIMUM NUMBER OF ANCHORS TO BE USED FOR PRODUCT INSTALLATION.
- INSTALL INDIVIDUAL INSTALLATION ANCHORS WITHIN A TOLERANCE OF  $\pm 1/2$  INCH OF THE DEPICTED LOCATION IN THE ANCHOR LAYOUT DETAIL (I.E., WITHOUT CONSIDERATION OF TOLERANCES). TOLERANCES ARE NOT CUMULATIVE FROM ONE INSTALLATION ANCHOR TO THE NEXT.
- FOR INSTALLATION TO 2X WOOD FRAMING USE #8 PH WOOD SCREW OF SUFFICIENT LENGTH TO ACHIEVE MINIMUM  $1 1/2$ " EMBEDMENT.
- FOR INSTALLATION TO METAL STUD USE #8 SELF-TAPPING SCREWS OF SUFFICIENT LENGTH TO ACHIEVE MINIMUM 3 THREADS PENETRATION BEYOND METAL STRUCTURE.
- MINIMUM EMBEDMENT AND EDGE DISTANCE EXCLUDE WALL FINISHES, INCLUDING BUT NOT LIMITED TO STUCCO, FOAM, BRICK VENEER, AND SIDING.
- INSTALLATION ANCHORS AND ASSOCIATED HARDWARE MUST BE MADE OF CORROSION RESISTANT MATERIAL OR HAVE A CORROSION RESISTANT COATING.
- INSTALLATION ANCHORS SHALL BE INSTALLED IN ACCORDANCE WITH ANCHOR MANUFACTURER'S INSTALLATION INSTRUCTIONS, AND ANCHORS SHALL NOT BE USED IN SUBSTRATES WITH STRENGTHS LESS THAN THE MINIMUM STRENGTH SPECIFIED BY THE ANCHOR MANUFACTURER.
- INSTALLATION ANCHOR CAPACITIES FOR PRODUCTS HEREIN ARE BASED ON SUBSTRATE MATERIALS WITH THE FOLLOWING PROPERTIES:
  - WOOD - MINIMUM SPECIFIC GRAVITY OF 0.55.
  - STEEL - MINIMUM YIELD STRENGTH OF 33 KSI. MINIMUM WALL THICKNESS OF 0.031 MILS. (20 GAUGE).

### GENERAL NOTES:

- THE PRODUCT SHOWN HEREIN IS DESIGNED AND MANUFACTURED TO COMPLY WITH THE CURRENT EDITION FLORIDA BUILDING CODE (FBC), EXCLUDING HVHZ AND HAS BEEN EVALUATED ACCORDING TO THE FOLLOWING:
  - AAMA/WDMA/CSA 101/1.5.2/A440-05/11
  - ASTM E330-02
  - ASTM E283-04
  - ASTM E547-00
  - ASTM F588-04
- ADEQUACY OF THE EXISTING STRUCTURAL CONCRETE/MASONRY, 2X FRAMING AND METAL STUD FRAMING AS A MAIN WIND FORCE RESISTING SYSTEM CAPABLE OF WITHSTANDING AND TRANSFERRING APPLIED PRODUCT LOADS TO THE FOUNDATION IS THE RESPONSIBILITY OF THE ENGINEER OR ARCHITECT OF RECORD FOR THE PROJECT OF INSTALLATION.
- 2X BUCKS (WHEN USED) SHALL BE DESIGNED AND ANCHORED TO PROPERLY TRANSFER ALL LOADS TO THE STRUCTURE. BUCK DESIGN AND INSTALLATION IS THE RESPONSIBILITY OF THE ENGINEER OR ARCHITECT OF RECORD FOR THE PROJECT OF INSTALLATION.
- THE INSTALLATION DETAILS DESCRIBED HEREIN ARE GENERIC AND MAY NOT REFLECT ACTUAL CONDITIONS FOR A SPECIFIC SITE. IF SITE CONDITIONS CAUSE INSTALLATION TO DEVIATE FROM THE REQUIREMENTS DETAILED HEREIN, A LICENSED ENGINEER OR ARCHITECT SHALL PREPARE SITE SPECIFIC DOCUMENTS FOR USE WITH THIS DOCUMENT. DOCUMENTS SHALL BE APPROVED BY AUTHORITY HAVING JURISDICTION (AHJ).
- APPROVED IMPACT PROTECTIVE SYSTEM IS REQUIRED ON THIS PRODUCT IN AREAS REQUIRING IMPACT RESISTANCE.
- WINDOW FRAME MATERIAL: PVC
- DESIGNATIONS "X" AND "O" STAND FOR THE FOLLOWING:
  - X: OPERABLE PANEL
  - O: FIXED PANEL
- GLAZING SHALL MEET ASTM E1300 REQUIREMENTS, SEE SHEET 4 FOR GLAZING DETAILS.

TABLE OF CONTENTS		
SHEET	REVISION	SHEET DESCRIPTION
1	A	INSTALLATION & GENERAL NOTES
2	A	ELEVATION & ANCHOR LAYOUT
3	A	VERTICAL SECTIONS
4	A	HORIZONTAL SECTIONS & GLAZING DETAILS

UNIT DIMENSIONS			
CONFIGURATION	DESIGN PRESSURE	MAXIMUM SIZE	MISSILE IMPACT RATING
XO	+40 / -40 PSF	71.5" (W) X 59.5" (H)	NON-IMPACT
XOX	+35 / -35 PSF	107.5" (W) X 59.5" (H)	NON-IMPACT

TITLE: STYLE VIEW  
HORIZONTAL SLIDER  
INSTALLATION & GENERAL NOTES  
PREPARED BY:  
BUILDING DROPS, INC.  
398 E. DANIA BEACH BLVD. #338  
DANIA BEACH, FL 33004  
PH: (954) 399-8478  
FX: (954) 744-4738

REVISIONS			
NO.	DESCRIPTION	BY	DATE
1	XOX UNIT ADDED	LS	08.11.16



DATE: 01.20.15  
DWN BY: SM  
CHK BY: HFN  
SCALE: NTS

DWG #: YKK128  
SHEET: 1 OF 4

Digitally signed by Hermes F. Norero, P.E.  
Reason: I am approving this document  
Date: 2016.08.24 15:24:26 -04'00'

8/27/2026 13:16 AM

\\projects\ykh to sources, we'll be 10-2644 file submital - precedence and influence for revisions\large\ykh128 style www.kydag

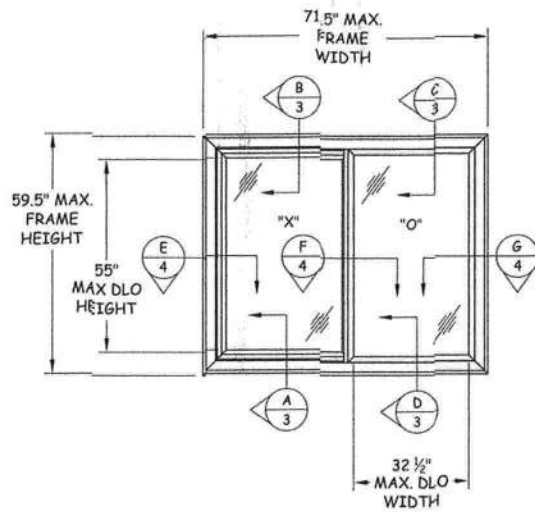

**TYPICAL ELEVATION**  
XX UNIT

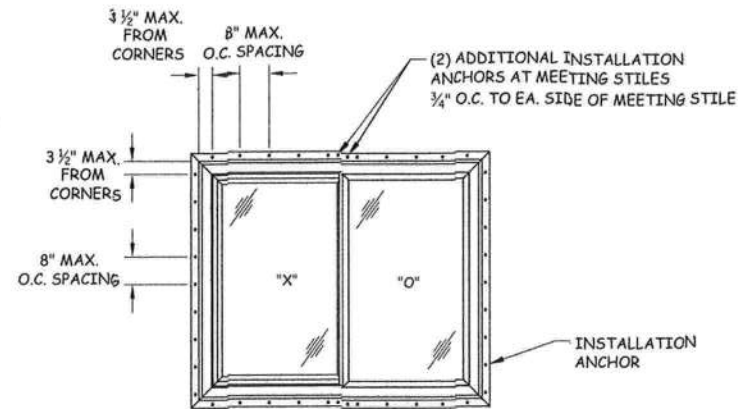

**ANCHOR LAYOUT**  
NAILING FIN

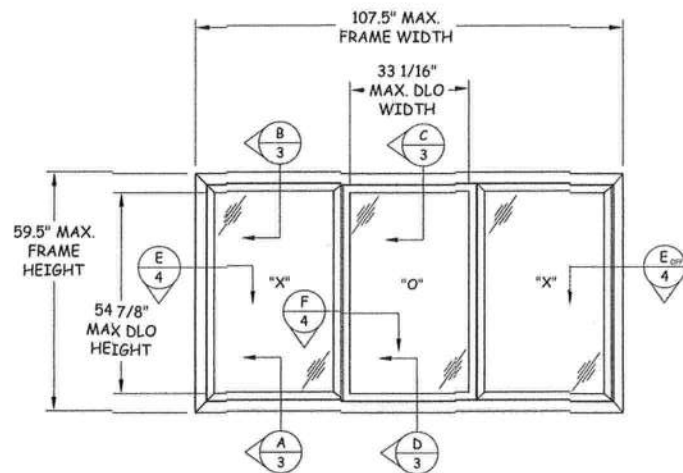

**TYPICAL ELEVATION**  
XO UNIT

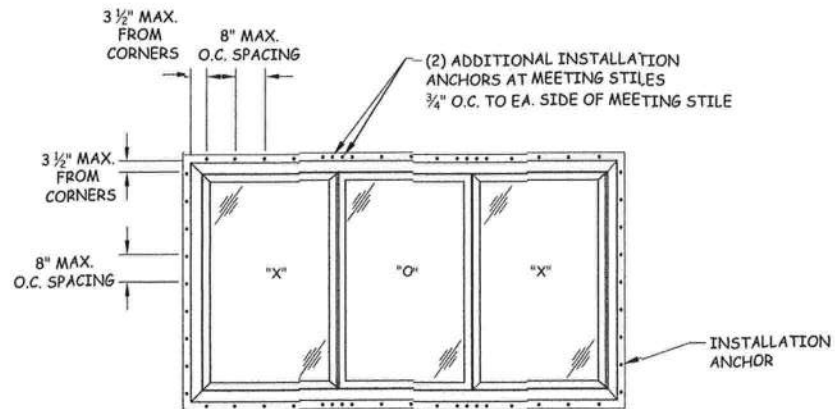

**ANCHOR LAYOUT**  
NAILING FIN

**YKK AP** Quality inspires  
YKK AP AMERICA RESIDENTIAL  
270 Riverside Parkway, Suite A  
Austell, GA 30168  
PH: (678) 835-6000 x6060

**TITLE:** STYLE VIEW  
HORIZONTAL SLIDER  
ELEVATION, ANCHOR LAYOUT &  
ANCHOR SCHEDULE  
**PREPARED BY:**  
BUILDING DROPS, INC.  
398 E. DANIA BEACH BLVD. #338  
DANIA BEACH, FL 33004  
PH: (954) 399-8478 FX: (954) 744-4738

REVISIONS	NO.	DESCRIPTION	BY	DATE
	1	XO UNIT ADDED	LS	08.11.16

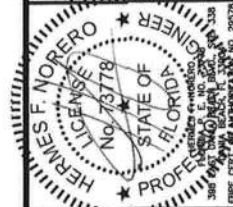

DATE: 01.20.15  
DWN BY: SM  
CHK BY: HFN  
SCALE: NTS

DWG #: **YKK128**  
SHEET: **2 OF 4**

8/17/2006 11:26 AM

S:\projects\ykkap\americas\residential\ycca128\style\ycca128\_style.dwg

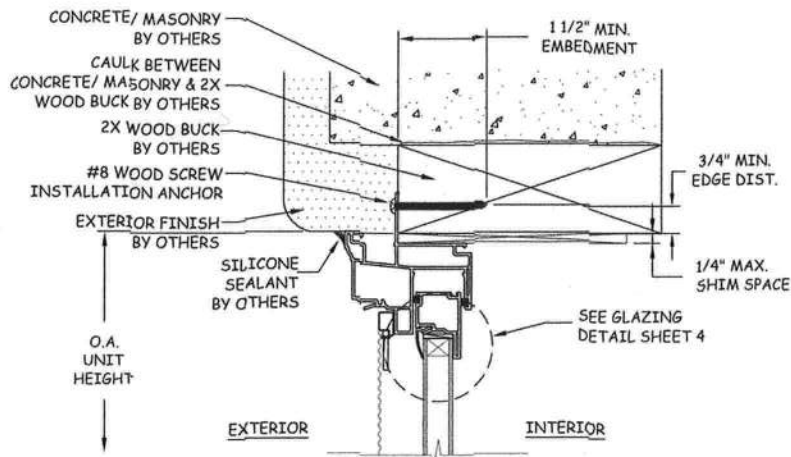

**B**  
3  
**VERTICAL SECTION**  
SASH HEAD - 2X WOOD BUCK  
NAILING FIN

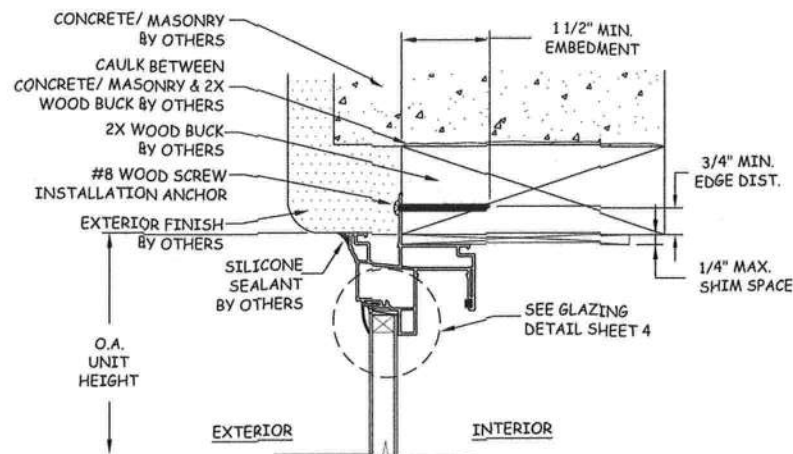

**C**  
3  
**VERTICAL SECTION**  
FIXED HEAD - 2X WOOD BUCK

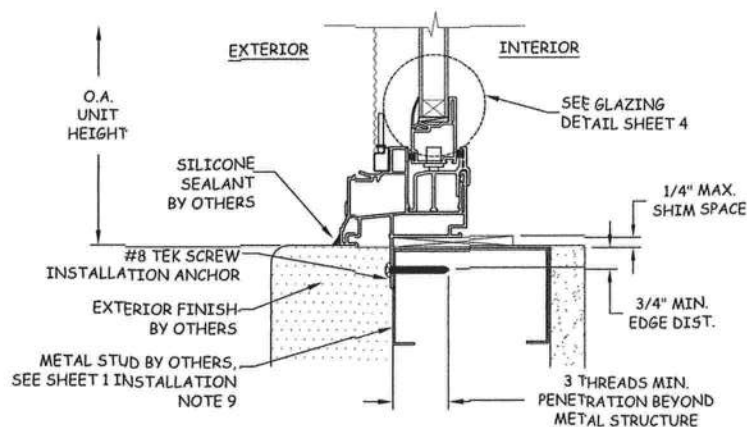

**A**  
3  
**VERTICAL SECTION**  
SASH SILL - METAL STUD  
NAILING FIN

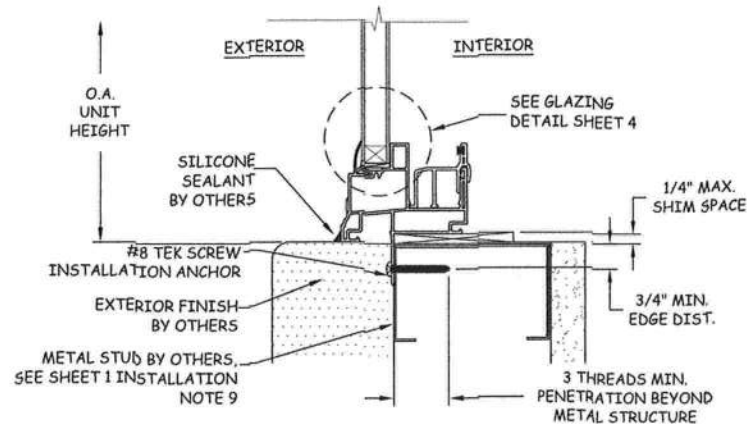

**D**  
3  
**VERTICAL SECTION**  
FIXED SILL - METAL STUD  
NAILING FIN

**YKK**  
**ap** Quality  
inspires  
YKK AP AMERICA RESIDENTIAL  
270 Riverside Parkway, Suite A  
Austell, GA 30168  
PH: (678) 818-6000 x6060

TITLE: STYLE VIEW  
HORIZONTAL SLIDER  
VERTICAL SECTIONS  
PREPARED BY:  
BUILDING DROPS, INC.  
398 E. DANIA BEACH BLVD. #338  
DANIA BEACH, FL 33004  
PH: (954) 399-8478 FX: (954) 744-4738

**REVISIONS**

NO.	DESCRIPTION	BY	DATE
1	XOX UNIT ADDED	L.S.	08.11.16



DATE: 01.20.15  
DWN BY: SM  
CHK BY: HFN  
SCALE: NTS

DWG #: **YKK128**

SHEET: **3 OF 4**

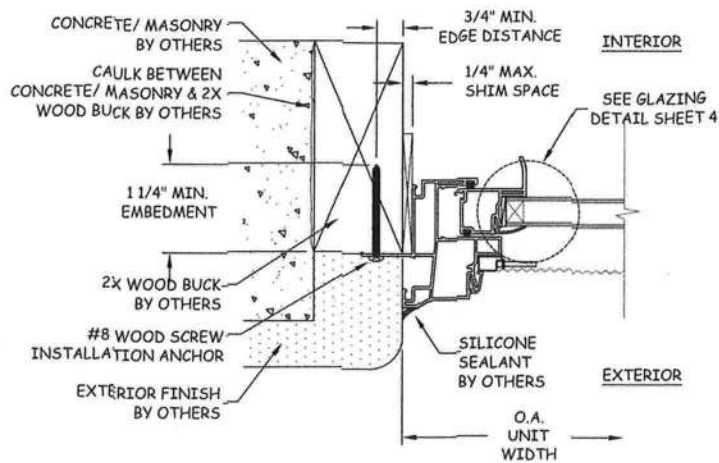

**E**  
**4** **HORIZONTAL SECTION**  
SASH JAMB - 2x WOOD BUCK  
NAILING FIN

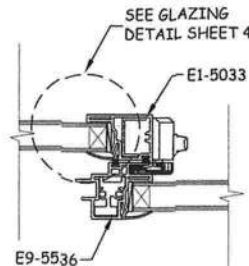

**F**  
**4** **HORIZONTAL SECTION**  
MEETING STILES

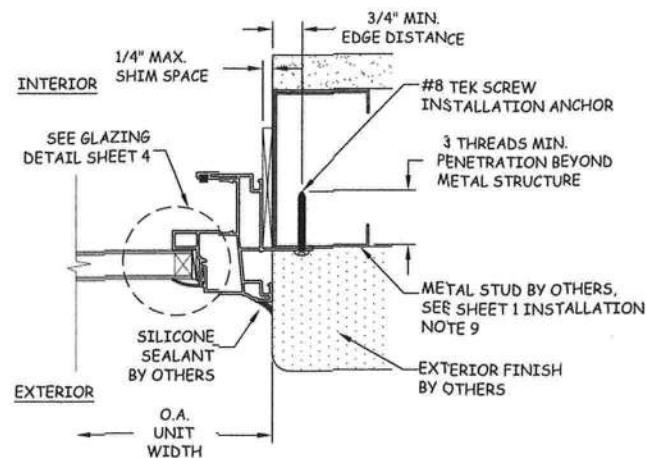

**G**  
**4** **HORIZONTAL SECTION**  
FIXED JAMB - METAL STUD  
NAILING FIN

**LOCK STILE REINFORCEMENT ATTACHMENT TO FRAME EXTENSION:**  
USE TWO (2) #8 X 1/2" STAINLESS STEEL FLAT HEAD SMS (ONE ANCHOR AT EACH END, 2" FROM EACH INSIDE CORNER) INSTALL THROUGH THE EXTRUSION BEHIND THE GLAZING POCKET

**FIXED MEETING STILE REINFORCEMENT ATTACHMENT TO FRAME EXTENSION:** USE FOUR (4) #8 X 2" STAINLESS STEEL PAN HEAD SMS W/ 3/4" WASHERS (TWO ANCHOR AT HEAD AND TWO ANCHOR AT SILL) ACCESS HOLE SHALL BE SEALED WITH WINDOW TAPE.

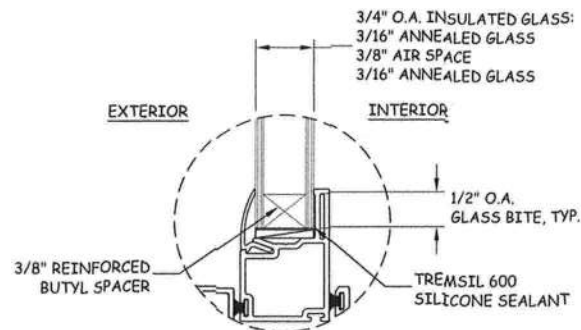

**GLAZING DETAIL**

**NOTE:**  
GLASS THICKNESS AND TYPE  
SHALL COMPLY WITH ASTM E  
1300 REQUIREMENT GLASS  
CHARTS.

**YKK**  
**ap** Quality  
inspires

YKK AP AMERICA RESIDENTIAL  
270 Riverside Parkway, Suite A  
Austell, GA 30168  
PH: (678) 838-6000 x6060

**TITLE:** STYLE VIEW  
HORIZONTAL SLIDER  
HORIZONTAL SECTIONS  
& GLAZING DETAILS

**PREPARED BY:**  
BUILDING DROPS, INC.  
398 E. DANIA BEACH BLVD. #338  
DANIA BEACH, FL 33004  
PH: (954) 309-8478 FX: (954) 744-4738

**REVISIONS**

NO.	DESCRIPTION	BY	DATE
1	XOX UNIT ADDED	LS	08.11.16

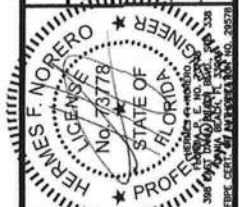

DATE:	01.20.15	DWN BY:	SM	CHK BY:	HFN	SCALE:	NTS
-------	----------	---------	----	---------	-----	--------	-----

**DWG #:**  
**YKK128**  
**SHEET:** 4 OF 4