

Mobile Home Permit Worksheet

Installer: Dale Houston License # 1H1133271

Address of home being installed 1174 SW Grape St
Lake City FL

Manufacturer Clayton Length x width 28 x 72

NOTE: If home is a single wide fill out one half of the blocking plan
if home is a triple or quad wide sketch in remainder of home
I understand Lateral Arm Systems cannot be used on any home (new or used)
where the sidewall ties exceed 5 ft 4 in.

Installer's initials DH

Typical pier spacing

2' 6 1/2"

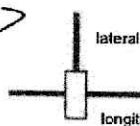

Show locations of Longitudinal and Lateral Systems
(use dark lines to show these locations)

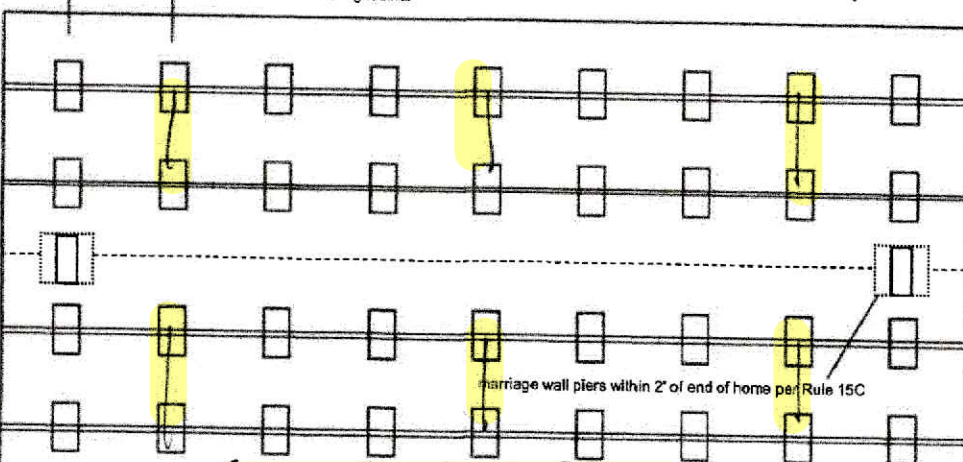

See Attached Point



Application Number: _____ Date: _____

New Home ☒ Used Home ☐

Home installed to the Manufacturer's Installation Manual
Home is installed in accordance with Rule 15-C ☒

Single wide ☐ Wind Zone II ☒ Wind Zone III ☐

Double wide ☒ Installation Decal # 119733

Triple/Quad ☐ Serial # 504020326 ALA BAC

PIER SPACING TABLE FOR USED HOMES

Load bearing capacity	Footer size (sq in)	16" x 16" (256)	18 1/2" x 18 1/2" (342)	20" x 20" (400)	22" x 22" (484)*	24" x 24" (576)*	26" x 26" (676)
1000 psf		3'	4'	5'	6'	7'	8'
1500 psf		4' 6"	6'	7'	8'	8'	8'
2000 psf		6'	8'	8'	8'	8'	8'
2500 psf		7' 6"	8'	8'	8'	8'	8'
3000 psf		8'	8'	8'	8'	8'	8'
3500 psf		8'	8'	8'	8'	8'	8'

* interpolated from Rule 15C-1 pier spacing table.

PIER PAD SIZES

I-beam pier pad size 23 x 31

Perimeter pier pad size 16 x 16

Other pier pad sizes (required by the mfg.) _____

Draw the approximate locations of marriage wall openings 4 foot or greater. Use this symbol to show the piers.

List all marriage wall openings greater than 4 foot and their pier pad sizes below.

Opening Pier pad size

M1, M2 23 x 31

TIEDOWN COMPONENTS

Longitudinal Stabilizing Device (LSD)

Manufacturer _____

Longitudinal Stabilizing Device w/ Lateral Arms

Manufacturer _____

POPULAR PAD SIZES

Pad Size	Sq In
16 x 16	256
16 x 18	288
18.5 x 18.5	342
16 x 22.5	360
17 x 22	374
13 1/4 x 26 1/4	348
20 x 20	400
17 3/16 x 25 3/16	441
17 1/2 x 25 1/2	446
24 x 24	576
26 x 26	676

ANCHORS

4 ft 5 ft @ marriage line

FRAME TIES

within 2' of end of home spaced at 5' 4" oc ✓

OTHER TIES

Sidewall Number 5' 4"
Longitudinal 5'
Marriage wall 5'
Shearwall N/A

Mobile Home Permit Worksheet

POCKET PENETROMETER TEST

The pocket penetrometer tests are rounded down to _____ psf or check here to declare 1000 lb. soil X without testing.

X _____ X _____ X _____

POCKET PENETROMETER TESTING METHOD

1. Test the perimeter of the home at 6 locations.
2. Take the reading at the depth of the footer.
3. Using 500 lb. increments, take the lowest reading and round down to that increment.

X _____ X _____ X _____

TORQUE PROBE TEST

The results of the torque probe test is _____ inch pounds or check here if you are declaring 5' anchors without testing _____. A test showing 275 inch pounds or less will require 5 foot anchors.

Note: A state approved lateral arm system is being used and 4 ft. anchors are allowed at the sidewall locations. I understand 5 ft anchors are required at all centerline tie points where the torque test reading is 275 or less and where the mobile home manufacturer may require anchors with 4000 lb holding capacity.

DA Installer's initials

ALL TESTS MUST BE PERFORMED BY A LICENSED INSTALLER

Installer Name Dale Houston

Date Tested _____

Electrical

Connect electrical conductors between multi-wide units, but not to the main power source. This includes the bonding wire between multi-wide units. Pg. 95

Plumbing

Connect all sewer drains to an existing sewer tap or septic tank. Pg. 69

Connect all potable water supply piping to an existing water meter, water tap, or other independent water supply systems. Pg. 98



Application Number: _____ Date: _____

Site Preparation

Debris and organic material removed /
Water drainage: Natural _____ Swale _____ Pad / Other _____

Fastening multi wide units

Floor: Type Fastener lag Length: 6" Spacing: 24"
Walls: Type Fastener Screw Length: 4.5" Spacing: 24"
Roof: Type Fastener Screw/Strip Length: 4.5" Spacing: 24"
For used homes a min. 30 gauge, 8" wide, galvanized metal strip will be centered over the peak of the roof and fastened with galv. roofing nails at 2" on center on both sides of the centerline.

Gasket (weatherproofing requirement)

I understand a properly installed gasket is a requirement of all new and used homes and that condensation, mold, mildew and buckled marriage walls are a result of a poorly installed or no gasket being installed. I understand a strip of tape will not serve as a gasket.

Installer's initials DN

Type gasket Foam Pad
Pg. 45

Installed:
Between Floors Yes /
Between Walls Yes /
Bottom of ridgebeam Yes /

Weatherproofing

The bottomboard will be repaired and/or taped. Yes / Pg. 112
Siding on units is installed to manufacturer's specifications. Yes /
Fireplace chimney installed so as not to allow intrusion of rain water. Yes N/A

Miscellaneous

Skirting to be installed. Yes / No _____
Dryer vent installed outside of skirting. Yes / N/A
Range downflow vent installed outside of skirting. Yes / N/A
Drain lines supported at 4 foot intervals. Yes /
Electrical crossovers protected. Yes /
Other: _____

Installer verifies all information given with this permit worksheet is accurate and true based on the manufacturer's installation instructions and or Rule 15C-1 & 2

Installer Signature Dale Houston

Date 8/7/25



11/21/2022 3:12 PM; Generated by Michael Wade

ClaytonGO: Foundation Plan Summary

Order Number: N/A
 Model Number: 944-44M009 Boujee XL 2
 Home Building Facility: 944

Home Width: 27 FT 4 IN
 Home Length: 72 FT 0 IN
 Outrigger Length (O.R.): 32.24 IN
 Chassis Spacing: 99.5 IN

Roof Load: 20 PSF
 Soil Bearing Cap: 1500 PSF
 Min. I-Beam Size: 8 IN
 Calculated Eave/Overhang: 12 IN

Use this QR Code to access DAPIA approved tables referenced within this design. Hover your iPhone camera over the code. For Android and other devices, download a QR Code reader. Questions? Email siterecompletion@claytonhomes.com



TABLE 1: FRAME PIERS			TABLE 2: EXTERIOR PIERS			TABLE 3: MARRIAGE WALL PIERS		
Pier Spacing	Pier Configuration	Footer Size	Pier ID	Pier Configuration	Footer Size	Pier ID	Pier Configuration	Footer Size
TYP, 7 FT 7 IN	Single stacked	24 IN x 24 IN x 8 IN	L1, L2	Single stacked	8 IN x 16 IN x 6 IN	M1, M2	Single stacked	18 IN x 18 IN x 6 IN
MAX, 8 FT 0 IN	Single stacked	24 IN x 24 IN x 8 IN	R1, R2	Single stacked	16 IN x 16 IN x 6 IN	(Table 5b)		
(Table 6b)			(Table 6d)					

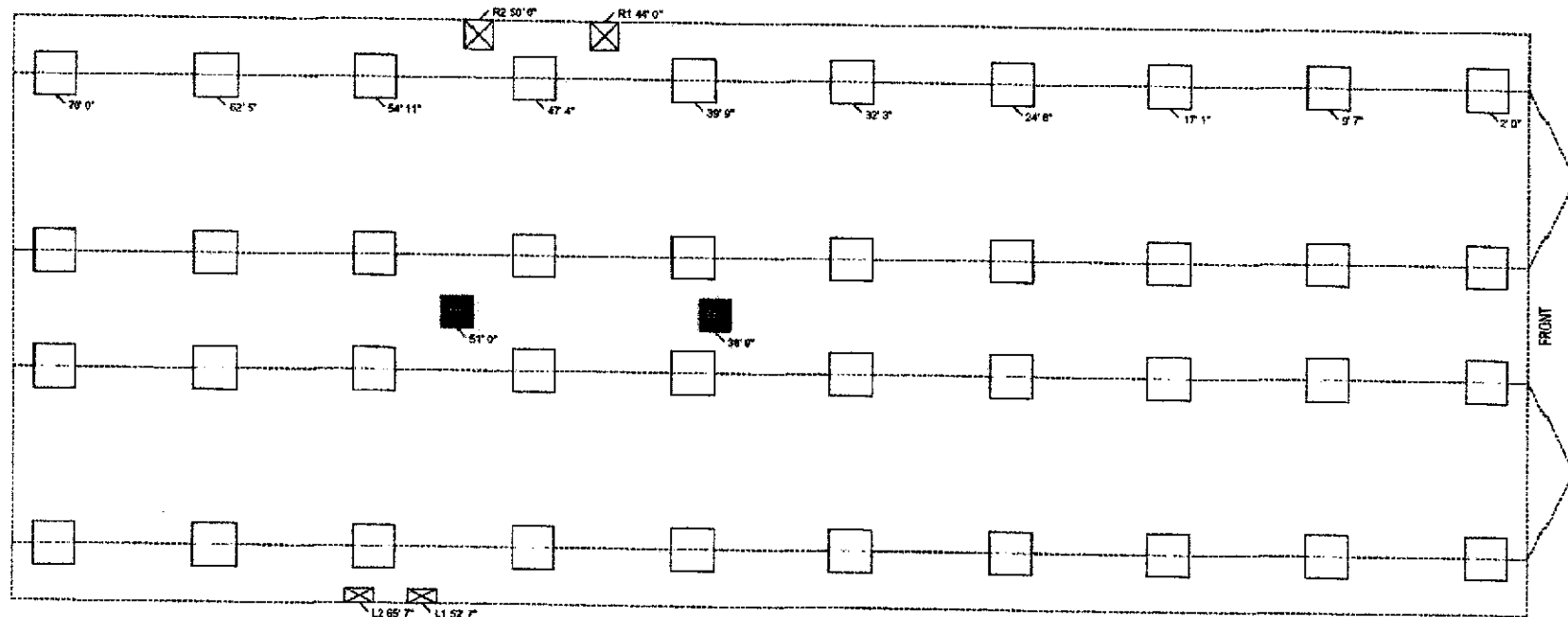

NOTES:

1. FROST PROTECTION WILL BE PROVIDED BY PLACING FOOTERS BELOW FROST DEPTH OF 35 INCHES PER (FIGURE 5A) OR FROM LAHJ. Frost depth for interior footers may be taken as half with R5 skirting per (Table 4a) [3285.312(b)]
2. SIDEWALL PIERS SHALL BE PLACED AT EXTERIOR DOORS AND WINDOW OPENINGS GREATER THAN 48" PER TABLE 2.
3. ALL FOOTERS WILL BE POURED CONCRETE. ALL SINGLE STACKED PIERS WILL HAVE A MINIMUM FOOTER THICKNESS OF 8 INCHES with footer depth extending below frost depth using 3,000 PSI minimum concrete (table 10A) (table 8)
4. THIS PIER LAYOUT HAS BEEN DERIVED USING PE SEALED & DAPIA APPROVED INSTALLATION MANUAL AS OUTLINED ABOVE. PLEASE SEE INSTALLATION MANUAL FOR PE SEAL AND DAPIA APPROVAL. (Reference to Clayton Homes DAPIA approved Installation manual) [Reference to Federal Statutes 24 CFR Part 3280, 3285 or 3286]





Brown / Milligan

License Number: IH / 1133271 / 1 Name: DALE HOUSTON		
Order #: 6591	Label #: 119733	Manufacturer:
Homeowner:	Year Model:	(Check Size of Home) Single _____
Address:	Length & Width:	Double _____
City/State/Zip:	Type Longitudinal System:	Triple _____
Phone #:	Type Lateral Arm System:	HUD Label #:
Date Installed:	New Home: _____ Used Home: _____	Soil Bearing / PSF:
Installed Wind Zone:	Data Plate Wind Zone:	Torque Probe / in-lbs:
Note:		Permit #:

STATE OF FLORIDA
INSTALLATION CERTIFICATION LABEL
119733

LABEL #	DATE OF INSTALLATION
DALE HOUSTON	
NAME	
IH / 1133271 / 1	6591
LICENSE #	ORDER #

CERTIFIES THAT THE INSTALLATION OF THIS MOBILE HOME IS
IN ACCORDANCE WITH FLORIDA STATUTES 320.8249, 320.8325
AND RULES OF THE HIGHWAY SAFETY AND MOTOR VEHICLES

INSTRUCTIONS

PLEASE WRITE DATE OF
INSTALLATION AND AFFIX
LABEL NEXT TO HUD LABEL.
USE PERMANENT INK PEN
OR MARKER ONLY.
COMPLETE INFORMATION
ABOVE AND KEEP ON FILE
FOR A MINIMUM OF 2 YEARS.
YOU ARE REQUIRED TO
PROVIDE COPIES WHEN
REQUESTED.