

Legend

2018Aerials



Parcels

SRWMD Wetlands



Roads

Roads

others

Dirt

Interstate

Main

Other

Paved

Private

2018 Flood Zones

0.2 PCT ANNUAL CHANCE

A

AE

AH

LidarElevations



Columbia County, FLA - Building & Zoning Property Map

6

Printed: Tue Oct 06 2020 09:22:42 GMT-0400 (Eastern Daylight Time)

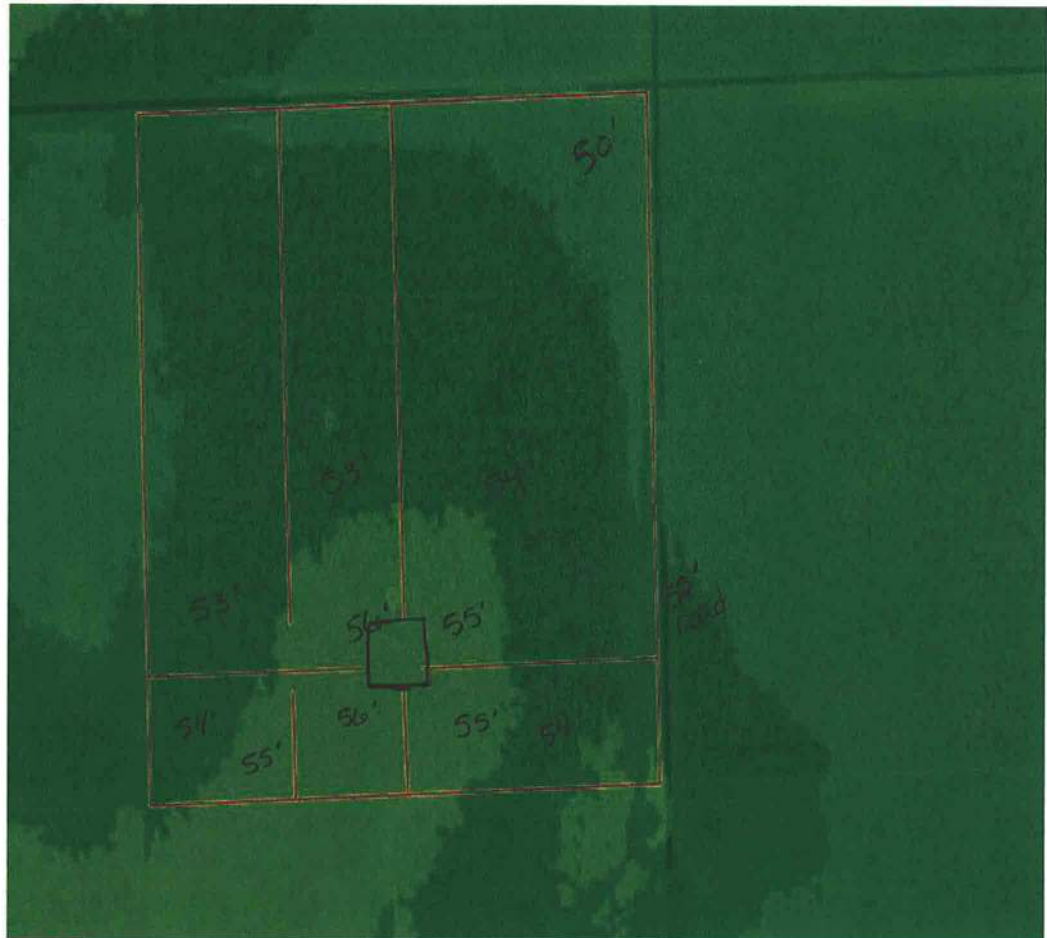

Parcel Information

Parcel No: 15-7S-16-04226-147

Owner: DICKS ALVIN LEONARD &

Subdivision: SHILOH RIDGE UNR

Lot: 47

Acres: 10.0108938

Deed Acres: 10.01 Ac

District: District 2 Rocky Ford

Future Land Uses: Agriculture - 3

Flood Zones:

Official Zoning Atlas: A-3

All data, information, and maps are provided "as is" without warranty or any representation of accuracy, timeliness of completeness. Columbia County, FL makes no warranties, express or implied, as to the use of the information obtained here. There are no implied warranties of merchantability or fitness for a particular purpose. The requester acknowledges and accepts all limitations, including the fact that the data, information, and maps are dynamic and in a constant state of maintenance, and update.