

REVISIONS	

SOFTPLAN
ARCHITECTURAL DESIGN SOFTWARE

Detail Chart	
Phone	☎
Electrical panel	⌂
Wall Light	Ⓚ
Smoke Detector	SD
Wall light	Ⓚ
Flood light	☼
Chandelier	⊛
Globe Light	Ⓚ
Smoke Detector	Ⓚ
Flourescent Light	Ⓚ
Ceiling Fan	Ⓚ
Fan Light	Ⓚ
GFI Receptical	Ⓚ
220 Receptical	Ⓚ
Receptical	Ⓚ
Switch	Ⓚ
Vanity light	Ⓚ
Recessed light	Ⓚ

Electrical Plan Notes

- E-1 Wire all appliances, HVAC units and other equipment per manufacture specifications.
- E-2 Consult the owner for the number of separete telephone lines to be installed. Owner is responsible for all overages not noted on plan.
- E-3 All intallations shall be per national electric code.
- E-4 All smoke detectors shll be 120v with battery backup of the photoelectric type, and shall be interlocked together. Install inside and near all bedrooms.
- E-5 Telephone, television and other low voltage devices or outlets shall be as per the owners directions, and in accordance with applicable sections of National Electric Codes latest edition.
- E-6 Electical contractor shall be responsible for the design and sizing of electrical service and circuits.
- E-7 Entry of service (underground or overhead to be determined by contractor agreement.
- E-8 All bedroom receptacles shall be AFCI (arc fault circuit interrupter)
- E-9 All outlet to be located above base flood elevation.
- E-10 All exterior GFI outlets shall be weather proof.

Scale 1/4" = 1'

Electrical Plan

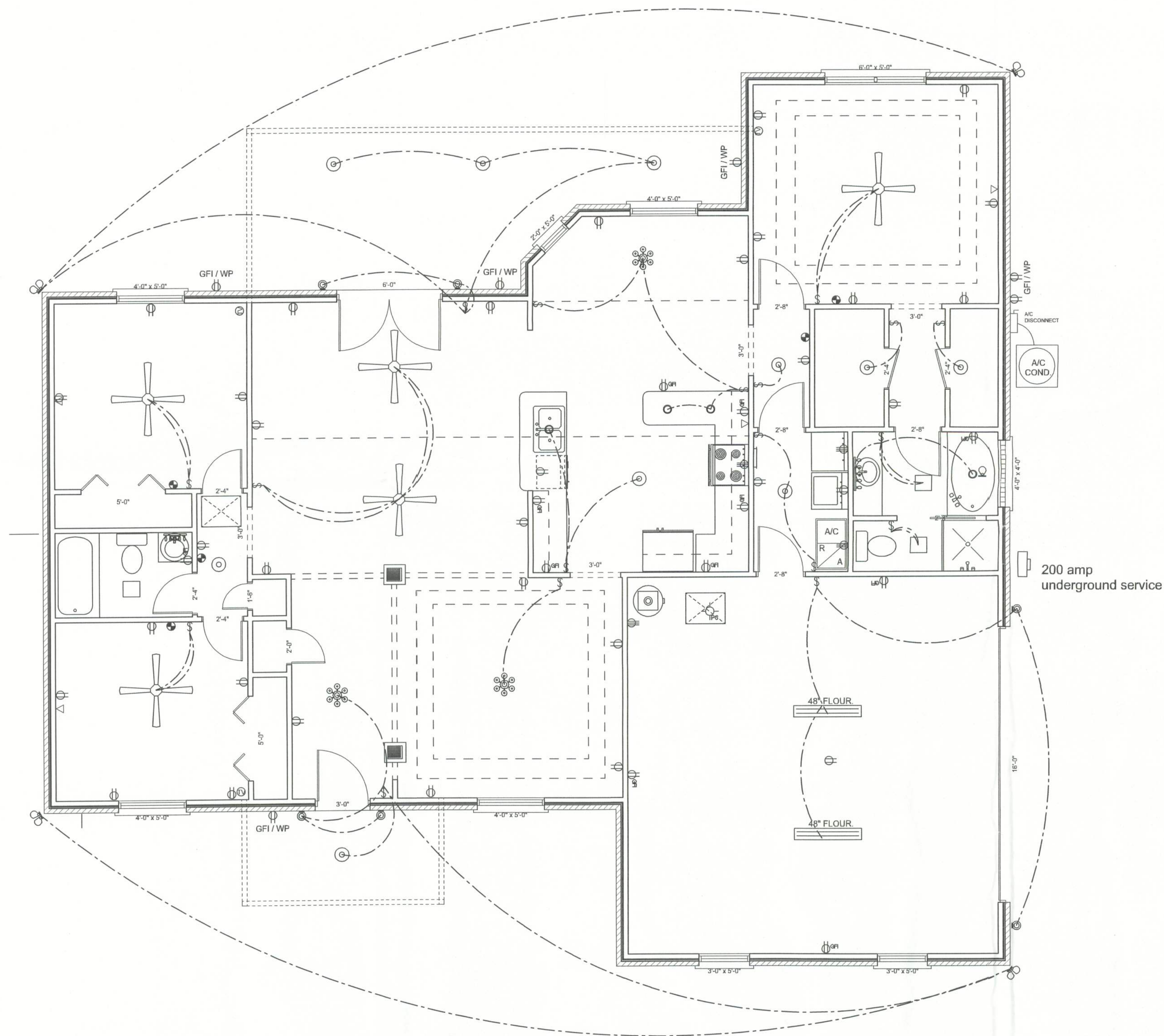

RESIDENCE

Turkey Run Lot 31
Columbia County, Florida

Builder:

Woodman Park Builders Inc
PO Box 3535
Lake City Fl 32055

PRINTED DATE:
October 11, 2005

DRAWN BY: William G. Wood
CHECKED BY: William G. Wood

DESIGNED BY:
William G. Wood

FINALS DATE:
06-01-05

JOB NUMBER:
20050053

DRAWING NUMBER

3

OF 3 SHEETS