

# PERMIT WORKSHEET

page 1 of 2

## PERMIT NUMBER

Installer Rusty Knowles License # IH 1038219  
 Installer Mobile Phone # 386-397-0886  
 Address of home being installed SW 5200 AM ST  
LAKE CITY FL 32024  
 Manufacturer Linspak Length x width 32x52

**NOTE:** if home is a single wide fill out one half of the blocking plan  
 if home is a triple or quad wide sketch in remainder of home

I understand Lateral Arm Systems cannot be used on any home (new or used)  
 where the sidewall ties exceed 5 ft 4 in.

Installer's initials RLK

Typical pier spacing

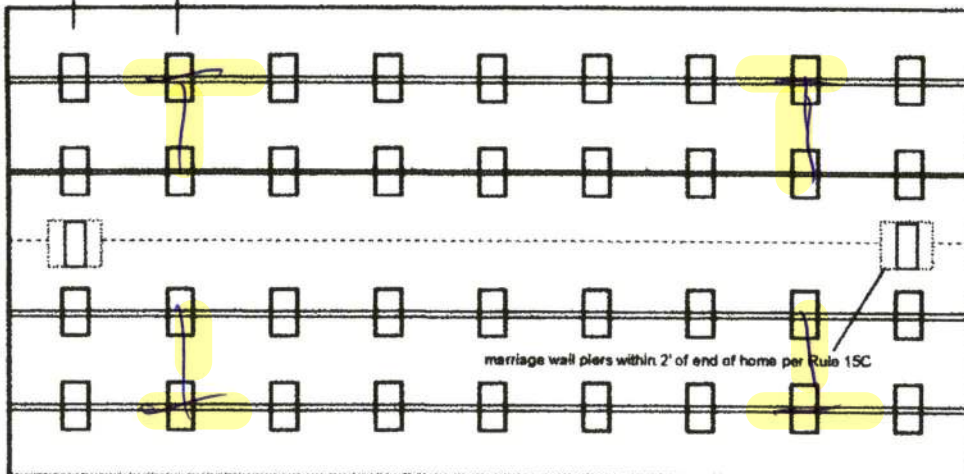
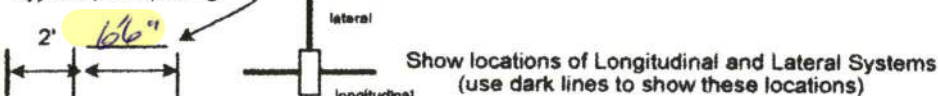

New Home ☒ Used Home ☐

Home installed to the Manufacturer's Installation Manual ☒

Home is installed in accordance with Rule 15-C ☐

Single wide ☐ Wind Zone II ☒ Wind Zone III ☐

Double wide ☒ Installation Decal # 66818

Triple/Quad ☐ Serial # LOH6A21934463AR

Roof System: ☒ Typical ☐ Hinged

## PIER SPACING TABLE FOR USED HOMES

Load bearing capacity	Footer size (sq in)	16" x 16" (256)	18 1/2" x 18 1/2" (342)	20" x 20" (400)	22" x 22" (484)*	24" x 24" (576)*	26" x 26" (676)
1000 psf		3'	4'	5'	6'	7'	8'
1500 psf		4' 6"	6'	7'	8'	8'	8'
2000 psf		6'	8'	8'	8'	8'	8'
2500 psf		7' 6"	8'	8'	8'	8'	8'
3000 psf		8'	8'	8'	8'	8'	8'
3500 psf		8'	8'	8'	8'	8'	8'

\* interpolated from Rule 15C-1 pier spacing table.

## PIER PAD SIZES

I-beam pier pad size 23 1/4 x 31 1/4

Perimeter pier pad size 11x11

Other pier pad sizes (required by the mfg.) 16x16

Draw the approximate locations of marriage wall openings 4 foot or greater. Use this symbol to show the piers.

List all marriage wall openings greater than 4 foot and their pier pad sizes below.

Opening 13' Pier pad size See diagram

## POPULAR PAD SIZES

Pad Size	Sq In
16 x 16	256
16 x 18	288
18.5 x 18.5	342
16 x 22.5	360
17 x 22	374
13 1/4 x 26 1/4	348
20 x 20	400
17 3/16 x 25 3/16	441
17 1/2 x 25 1/2	446
24 x 24	576
26 x 26	676

## ANCHORS

4 ft ☐ 5 ft ☒

## FRAME TIES

within 2' of end of home spaced at 5' 4" oc

## OTHER TIES

Number

Sidewall 18  
 Longitudinal 10  
 Marriage wall 2mm  
 Shearwall 2mm

## TIEDOWN COMPONENTS

Longitudinal Stabilizing Device (LSD)

Manufacturer

Longitudinal Stabilizing Device w/ Lateral Arms

Manufacturer Dinn Technology



Laurie Hodson

Digitally signed by Laurie Hodson  
 Date: 2020.06.02 14:53:26 -04'00'



## PERMIT NUMBER

## PERMIT WORKSHEET

page 2 of 2

## POCKET PENETROMETER TEST

The pocket penetrometer tests are rounded down to \_\_\_\_\_ psf  
or check here to declare 1000 lb. soil ☒ without testing.

X 5

X \_\_\_\_\_

X \_\_\_\_\_

## POCKET PENETROMETER TESTING METHOD

1. Test the perimeter of the home at 6 locations.
2. Take the reading at the depth of the footer.
3. Using 500 lb. increments, take the lowest reading and round down to that increment.

X \_\_\_\_\_

X \_\_\_\_\_

X \_\_\_\_\_

## TORQUE PROBE TEST

The results of the torque probe test is 114 LBS inch pounds or check here if you are declaring 5' anchors without testing \_\_\_\_\_. A test showing 275 inch pounds or less will require 5 foot anchors.

**Note:** A state approved lateral arm system is being used and 4 ft. anchors are allowed at the sidewall locations. I understand 5 ft anchors are required at all centerline tie points where the torque test reading is 275 or less and where the mobile home manufacturer may requires anchors with 4000 lb holding capacity.

RLK Installer's initials

## ALL TESTS MUST BE PERFORMED BY A LICENSED INSTALLER

Installer Name Kusty L. Knowles

Date Tested 5-12-20



## Site Preparation

Debris and organic material removed ☒  
Water drainage: Natural ☒ Swale ☒ Pad ☒ Other \_\_\_\_\_

## Fastening multi wide units

Floor: Type Fastener: lags Length: 6" Spacing: 20"  
Walls: Type Fastener: scabs Length: 4" Spacing: 24"  
Roof: Type Fastener: screws Length: 1 1/2" Spacing: 18"  
For used homes a min. 30 gauge, 8" wide, galvanized metal strip will be centered over the peak of the roof and fastened with galv. roofing nails at 2" on center on both sides of the centerline.

## Gasket (weatherproofing requirement)

I understand a properly installed gasket is a requirement of all new and used homes and that condensation, mold, mildew and buckled marriage walls are a result of a poorly installed or no gasket being installed. I understand a strip of tape will not serve as a gasket.

Installer's initials RLK

Type gasket factory  
Pg. 15C1

Installed:  
Between Floors Yes ☒  
Between Walls Yes ☒  
Bottom of ridgebeam Yes ☒

## Weatherproofing

The bottomboard will be repaired and/or taped. Yes ☒ Pg. 15C1  
Siding on units is installed to manufacturer's specifications. Yes ☒  
Fireplace chimney installed so as not to allow intrusion of rain water. Yes ☒

## Miscellaneous

Skirting to be installed. Yes ☒ No \_\_\_\_\_  
Dryer vent installed outside of skirting. Yes \_\_\_\_\_ N/A ☒  
Range downflow vent installed outside of skirting. Yes \_\_\_\_\_ N/A ☒  
Drain lines supported at 4 foot intervals. Yes ☒  
Electrical crossovers protected. Yes ☒  
Other: \_\_\_\_\_

## Electrical

Connect: electrical conductors between multi-wide units, but not to the main power source. This includes the bonding wire between multi-wide units. Pg. 15C1

## Plumbing

Connect: all sewer drains to an existing sewer tap or septic tank. Pg. 15C1

Connect: all potable water supply piping to an existing water meter, water tap, or other independent water supply systems. Pg. 15C1

Installer verifies all information given with this permit worksheet is accurate and true based on the manufacturer's installation instructions and or Rule 15C-1 & 2

Installer Signature [Signature] Date 5-12-20

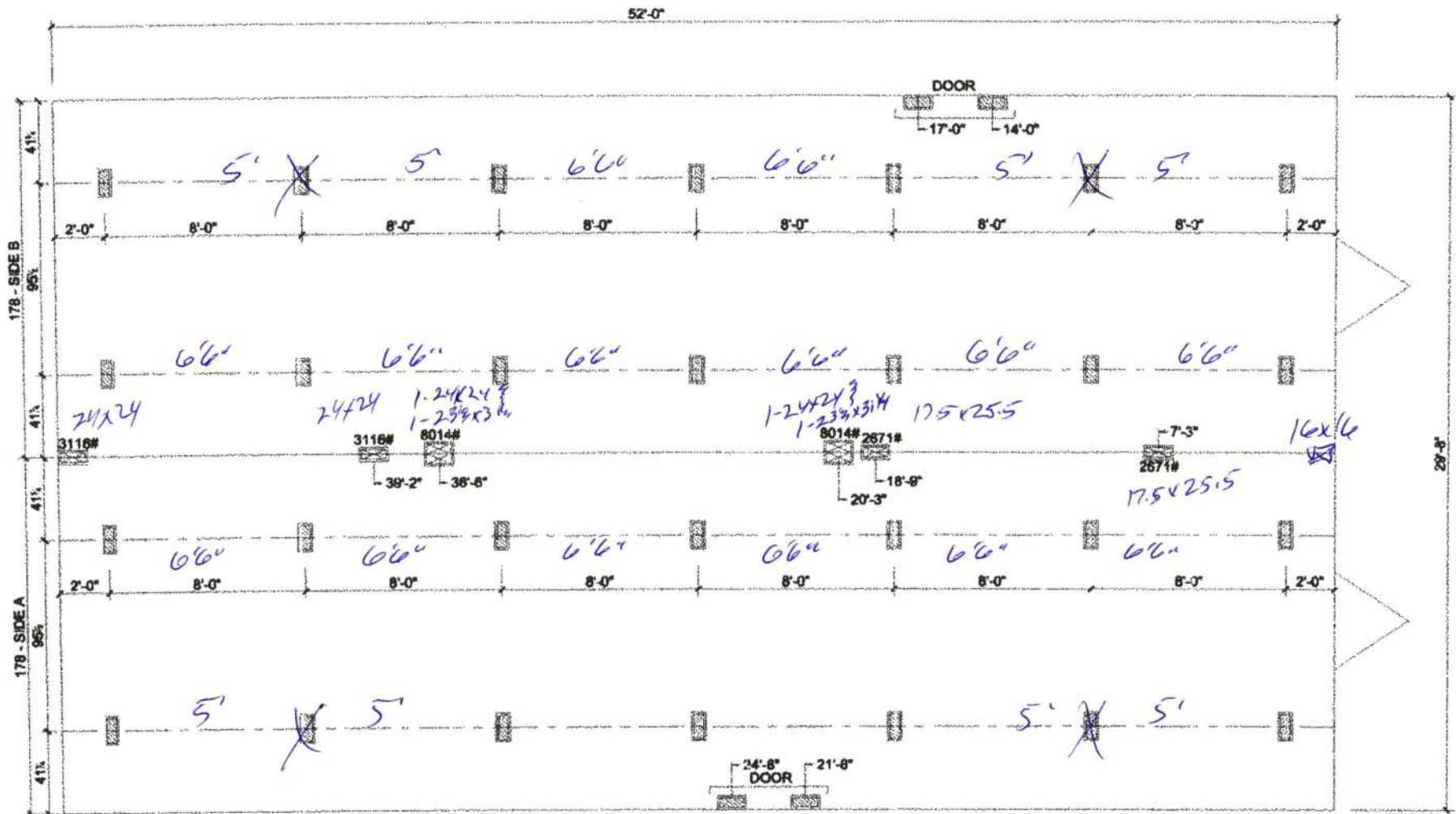

- MARRIAGE LINE OPENING SUPPORT PIER/TYP.
- SUPPORT PIER/TYP

07/08/19

**FOUNDATION NOTES:**

- THIS DRAWING IS DESIGNED FOR THE STANDARD WIND ZONE AND IS TO BE USED IN CONJUNCTION WITH THE INSTALLATION MANUAL AND ITS SUPPLEMENTS.
- FOOTINGS ARE SHOWN FOR EXAMPLE ONLY QUANTITY AND SPACING MAY VARY BASED ON PAD TYPE, SOIL CONDITION, ETC.
- FOOTINGS ARE REQUIRED AT SUPPORT POSTS, SEE INSTALLATION MANUAL FOR REQUIREMENTS.



**Live Oak Homes**  
**MODEL: V-3524G - 32 X 52**  
**4-BEDROOM / 2-BATH**

**V-3524G**



# THE TELFORD

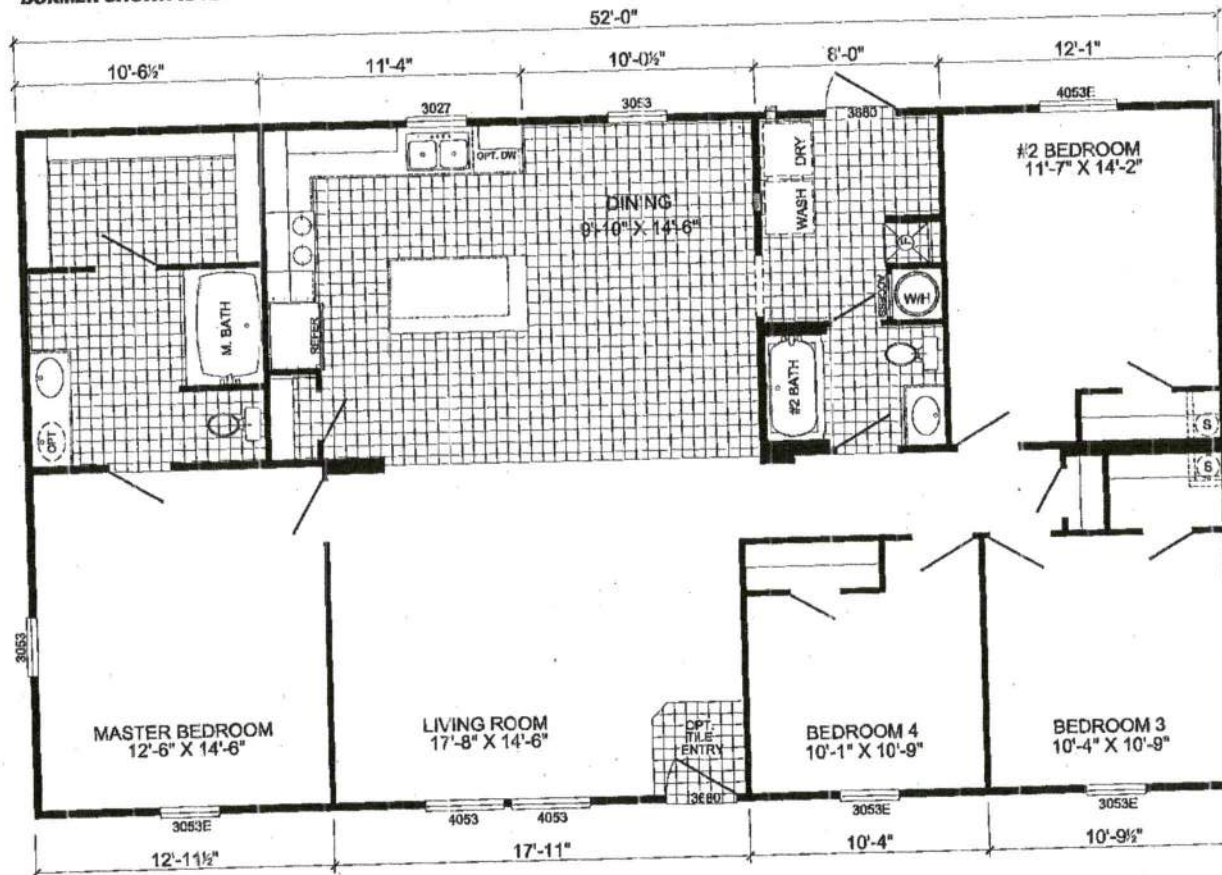
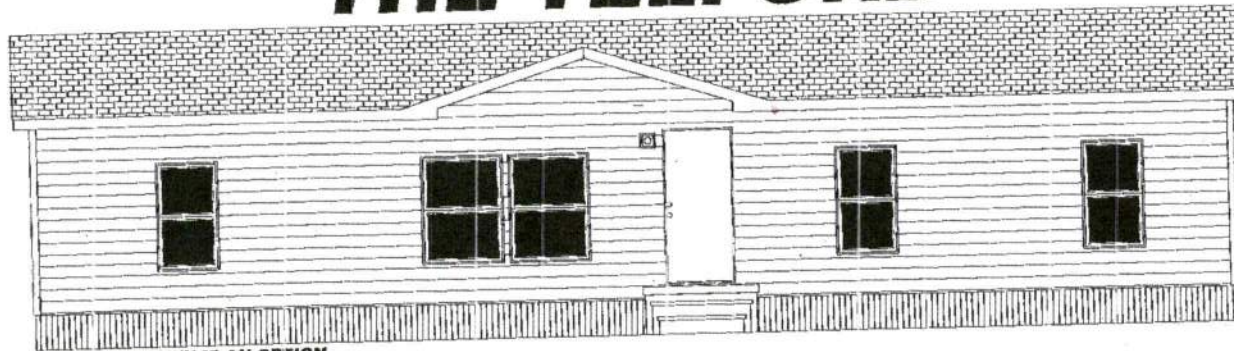

**V-3524G - SUWANNEE VALLEY**  
**4-BEDROOM / 2-BATH**  
**32 X 52 - Approx. 1525 Sq. Ft.**

Date: 02/28/19

\* All room dimensions include closets and square footage figures are approximate.  
 \* Transom windows are available on optional 8'-0" sidewall houses only.