

TERMITE SPECIFICATIONS:

1. A PERMANENT SIGN WHICH IDENTIFIES THE TERMITE TREATMENT PROVIDER AND NEED FOR INSPECTION AND TREATMENT CONTRACT RENEWAL SHALL BE PROVIDED. THE SIGN SHALL BE POSTED NEAR THE WATER HEATER OR ELECTRIC PANEL. (FBC 104.2.6)
2. CONDENSATE AND ROOF DOWNSPOUTS SHALL DISCHARGE AT LEAST 1'-0" AWAY FROM BUILDING SIDE WALKS. (FBC 1503.4.4)
3. IRRIGATION/SPRINKLER SYSTEMS INCLUDING ALL RISERS AND SPRAY HEADS SHALL NOT BE INSTALLED WITHIN 1'-0" OF THE BUILDING SIDE WALLS. (FBC 1503.4.4)
4. TO PROVIDE FOR INSPECTION FOR TERMITE INFESTATION, BETWEEN WALL COVERING AND FINAL EARTH GRADE SHALL NOT BE LESS THAN 6 INCHES.
EXCEPTION: PAINT OR DECORATIVE CEMENTATION FINISH LESS THAN 5/8" THICK ADHERED DIRECTLY TO THE FOUNDATION WALL. (FBC 1403.1.6)
5. INITIAL TREATMENT SHALL BE DONE AFTER ALL EXCAVATION AND BACKFILL IS COMPLETE. (FBC 1816.1.1)
6. SOIL DISTURBED AFTER THE INITIAL TREATMENT SHALL BE RETREATED INCLUDING SPACES BOXED AND FORMED. (FBC 1816.1.2)
7. BOXED AREAS IN CONCRETE FLOORS FOR SUBSEQUENT INSTALLATION OF TRAPS, ETC., SHALL BE MADE WITH PERMANENT METAL OR PLASTIC FORMS. PERMANENT FORMS MUST BE OF A SIZE AND DEPTH THAT WILL ELIMINATE THE DISTURBANCE OF SOIL AFTER THE INITIAL TREATMENT. (FBC 1816.1.3)
8. MINIMUM 6 MIL VAPOR RETARDER MUST BE INSTALLED TO PROTECT AGAINST RAINFALL DILUTION. IF RAINFALL OCCURS BEFORE VAPOR RETARDER PLACEMENT, RETREATMENT IS REQUIRED. (FBC 1816.1.4)
9. CONCRETE OVERPOUR AND MORTAR ALONG THE FOUNDATION PERIMETER MUST BE REMOVED BEFORE EXTERIOR SOIL TREATMENT. (FBC 1816.1.5)
10. SOIL TREATMENT MUST BE APPLIED UNDER ALL EXTERIOR CONCRETE OR GRADE WITHIN 1'-0" OF THE STRUCTURE SIDEWALLS. (FBC 1816.1.6)
11. AN EXTERIOR VERTICAL CHEMICAL BARRIER MUST BE INSTALLED AFTER CONSTRUCTION IS COMPLETE INCLUDING LANDSCAPING AND IRRIGATION. ANY SOIL DISTURBED AFTER THE VERTICAL BARRIER IS APPLIED, SHALL BE RETREATED. (FBC 1816.1.6)
12. ALL BUILDINGS ARE REQUIRED TO HAVE PRE-CONSTRUCTION TREATMENT. (FBC 1816.1.7)
13. A CERTIFICATE OF COMPLIANCE MUST BE ISSUED TO THE BUILDING DEPARTMENT BY A LICENSED PEST CONTROL COMPANY BEFORE A CERTIFICATE OF OCCUPANCY WILL BE ISSUED. THE CERTIFICATE OF COMPLIANCE SHALL STATE: "THE BUILDING HAS RECEIVED A COMPLETE TREATMENT FOR THE PREVENTION OF SUBTERRANEAN TERMITES. THE TREATMENT IS IN ACCORDANCE WITH THE RULES AND LAWS OF THE FLORIDA DEPARTMENT OF AGRICULTURE AND CONSUMER SERVICES." (FBC 1816.1.7)
14. AFTER ALL WORK IS COMPLETED, LOOSE WOOD AND FILL MUST BE REMOVED FROM BELOW AND WITHIN 1'-0" OF THE BUILDING. THIS INCLUDES ALL GRADE STAKES, TUB TRAY BOXES, FORMS, SHORING OR OTHER CELLULOSE CONTAINING MATERIAL. (FBC 2303.1.3)
15. NO WOOD, VEGETATION, STUMPS, CARDBOARD, TRASH, ETC., SHALL BE BURIED WITHIN 15'-0" OF ANY BUILDING OR PROPOSED BUILDING. (FBC 2303.1.4)

A.B.	Anchor Bolt	F.B.C.	Florida Bldg. Code	Opt'n.	Opening
Abv.	Above	Fin. Flr.	Finished Floor	Opt.	Optional
A/C	Air-Conditioner	F.G.	Fixed Glass	Pc.	Piece
Adj.	Adjustable	Flr.	Floor	Ped.	Pedestal
A.F.F.	Above Finished Floor	Fdn.	Foundation	P.L.	Parallam
A.H.U.	Air Handler Unit	Flr. Sys.	Floor System	P.L.F.	Pounds per linear foot
ALT.	Alternate	F.Pl.	Fireplace	Plt. Ht.	Plate Height
B.C.	Base Cabinet	Fl.	Foot / Feet	Plt. Sh.	Plant Shelf
B.F.	Bifold Door	Flg.	Footing	PSF	Pounds per square foot
Bk Sh	Book Shelf	FX	Fixed	P.T.	Pressure Treated
Bm.	Beam	Galv.	Galvanized	Pwd.	Powder Room
BOT.	Bottom	G.C.	General Contractor	Rad.	Radius
B.P.	Bypass door	G.F.I.	Ground Fault Interrupter	Ref.	Refrigerator
Brg.	Bearing	G.T.	Girder Truss	Req'd.	Required
Clg.	Ceiling	Hdr.	Header	Rm.	Room
Col.	Column	Hgt.	Height	Rnd.	Round
Comp.	A/C Compressor	Hb.	Hose Bibb	R/SH	Rot and Shelf
C.T.	Ceramic Tile	Int.	Interior	SD	Smoke Detector
D	Dryer	K/Wall	Kneewall	S.F.	Shelves
Dec.	Decorative	K.S.	Knee Space	Sh.	Sheet
Ded.	Dedicated Outlet	Laun.	Laundry	SHT	Sheet
Dbl.	Double	Lav.	Lavatory	S.L.	Side Lights
Dia.	Diameter	L.F.	Linear Ft.	S.P.F.	Spruce Pine Fir
Disp.	Disposal	L.T.	Laundry Tub	Sq.	Square
Dist.	Distance	Max.	Maximum	S.Y.P.	Southern Yellow Pine
D.S.	Drawer Stack	M.C.	Medicine Cabinet	Thickn.	Thicken
D.V.	Dryer Vent	MDP	Master Distribution Panel	T.O.B.	Top of Block
D.W.	Dishwasher	Mfr.	Manufacturer	T.O.M.	Top of Masonry
Ea.	Each	Micro.	Microwave	T.O.P.	Top of Plate
E.W.	Each Way	Min.	Minimum	Trans.	Transom Window
Elev.	Elevation	M.L.	Microlam	Typ.	Typical
Ext.	Exterior	Mir.	Mirror	UCL	Under Cabinet Lighting
Exp.	Expansion	Mono	Monolithic	VB	Vanity Base
		N.T.S.	Not to Scale	Vert.	Vertical
				V.L.	Versalame
				VTR	Vent through Roof
				W	Washer
				W/C	With
				W.A.	Wedge Anchor
				Wd	Wood
				WP	Water Proof

PROJECT LOCATION

STRUCTURAL NOTES:

FOUNDATIONS

SOIL TO BE COMPACTED TO AT LEAST 95% OF MAX. DRY DENSITY AS DETERMINED BY ASTM - 1557 (MODIFIED PROCTOR)

FOUNDATION INSPECTIONS

A FOUNDATION SURVEY SHALL BE PERFORMED AND A COPY OF THE SURVEY SHALL BE ON SITE FOR THE BUILDING INSPECTORS USE, OR ALL PROPERTY MARKERS SHALL BE EXPOSED AND A STRING STRETCHED FROM MARKER TO MARKER TO VERIFY REQUIRED SETBACKS.

CAST IN PLACE CONCRETE

1. ALL CONCRETE SHALL HAVE A MINIMUM COMPRESSIVE STRENGTH AT 28 DAYS OF 2500 PSI, A SLUMP OF 8" PLUS OR MINUS 1", AND HAVE 2 TO 5% AIR ENTRAINMENT, AND A MAXIMUM WATER/CEMENT RATIO OF 0.63
2. ALL REINFORCING STEEL SHALL BE NEW DOMESTIC DEFORMED BILLET STEEL CONFORMING TO ASTM A-615 GRADE 40.
3. WELDED WIRE FABRIC SHALL CONFORM TO ASTM A-185. WWF SHALL BE LAPPED AT LEAST 6" AND CONTAIN AT LEAST ONE CROSS WIRE WITHIN THE 6".
4. HOOKS SHALL BE PROVIDED AT DISCONTINUOUS ENDS OF ALL TOP BARS OF BEAMS.
5. HORIZONTAL FOOTING BARS SHALL BE BENT 1'-0" AROUND CORNERS OR CORNER BARS WITH A 2'-0" LAP PROVIDED.
6. MINIMUM LAP SPLICES ON ALL REINFORCING BAR SPLICES SHALL BE 40 BAR DIAMETERS TYP.
7. CONCRETE COVER MIN. 3" WHEN EXPOSED TO EARTH OR 1 1/2" TO FORM

MASONRY WALL CONST.

1. HOLLOW LOAD BEARING UNITS SHALL BE NORMAL WEIGHT, GRADE N, TYPE 2, CONFORMING TO ASTM C90, WITH A MINIMUM NET COMPRESSIVE STRENGTH OF 1900 PSI (fm = 1350 PSI)
2. MORTAR SHALL BE TYPE "M" OR "S", CONFORMING TO ASTM C270.
3. COARSE GROUT SHALL CONFORM TO ASTM C475 WITH A MAXIMUM AGGREGATE SIZE OF 3/8" AND A MINIMUM COMPRESSIVE STRENGTH OF 3000 PSI SLUMP 8" TO 11".
4. VERTICAL REINFORCEMENT SHALL BE AS NOTED ON THE DRAWINGS WITH THE CELLS FILLED WITH COARSE GROUT.
5. VERTICAL REINFORCEMENT SHALL BE HELD IN POSITION AT THE TOP AND BOTTOM AND AT A MAXIMUM SPACING OF 192 BAR DIAMETERS. REINFORCEMENT SHALL BE PLACED IN THE CENTER OF THE MASONRY CELL TYPICAL UNLESS OTHERWISE NOTED.
6. REINFORCING STEEL SHALL BE LAPPED A MINIMUM OF 40 BAR DIAMETERS, UNLESS OTHERWISE NOTED ON THE DRAWINGS
7. GROUT STOPS SHALL BE PROVIDED BELOW BOND BEAM. PLASTIC SCREEN METAL LATH STRIP OR CAVITY CAPS MAY BE USED TO PREVENT THE FLOW OF GROUT INTO CELLS BELOW.

WOOD CONSTRUCTION

1. WOOD CONSTRUCTION SHALL CONFORM TO THE NFPA "NATIONAL DESIGN SPECIFICATION FOR WOOD CONSTRUCTION", LATEST EDITION.
2. ALL EXTERIOR WOOD STUD WALLS, BEARING WALLS, SHEAR WALLS AND MISC. STRUCTURAL WOOD FRAMING MEMBERS, (I.E. BLOCKING OR GABLE END BRACING) SHALL BE EITHER SOUTHERN PINE, OR S.P.F. NUMBER 2 GRADE SHALL BE USED REGARDLESS OF SPECIES.
3. ANY WOOD FRAME INTERIOR BEARING WALL STUDS THAT HAVE HOLES IN THE CENTER OF THE STUD UP TO 1" DIA. SHALL HAVE STUD PROTECTION SHIELDS FOR ALL HOLES OVER 1" IN DIA. FOR PLUMBING LINES, ETC. SHALL BE REPAIRED WITH SIMPSON HSS2 STUD SHOES, TYP., U.N.O.

WOOD FRAMING INSPECTION

ALL PLUMBING, ELECTRICAL, AND MECHANICAL ROUGH-INS MUST BE COMPLETE, INSPECTED AND APPROVED BEFORE REQUESTING FRAMING INSPECTION.

PREFABRICATED WOOD TRUSSES

1. ALL PREFABRICATED WOOD TRUSSES SHALL BE SECURELY FASTENED TO THEIR SUPPORTING WALLS OR BEAMS WITH HURRICANE CLIPS OR ANCHORS.
2. PREFABRICATED WOOD TRUSSES SHALL BE DESIGNED IN ACCORDANCE WITH THE LATEST EDITION OF THE NATIONAL DESIGN SPECIFICATION FOR STRESS-GRADE LUMBER AND ITS FASTENERS AS RECOMMENDED BY THE NATIONAL FOREST PRODUCTS ASSOCIATION.
3. TRUSS MEMBERS AND CONNECTIONS SHALL BE PROPORTIONED (WITH A MAXIMUM ALLOWABLE STRESS INCREASE FOR LOAD DURATION OF 25%) TO WITHSTAND THE LIVE LOADS GIVEN IN THE NOTES AND TOTAL DEAD LOAD.
4. BRIDGING FOR PRE-ENGINEERED TRUSSES SHALL BE AS REQUIRED BY THE TRUSS MANUFACTURER UNLESS NOTED ON THE PLANS.
5. TRUSS ELEVATIONS AND SECTIONS ARE FOR GENERAL CONFIGURATION OF TRUSSES ONLY. WEB MEMBERS ARE NOT SHOWN, BUT SHALL BE DESIGNED BY THE TRUSS MANUFACTURER IN ACCORDANCE WITH THE FOLLOWING DESIGN LOADS:
6. DESIGN SPECIFICATIONS FOR LIGHT WEIGHT METAL PLATE CONNECTED WOOD TRUSSES PER THE TRUSS PLATE INSTITUTE TPI LATEST EDITION.
7. PRE-ENGINEERED WOOD TRUSSES SHALL BE DESIGNED BY THE MANUFACTURER IN ACCORDANCE WITH SPECIFIED LOADS AND GOVERNING CODES. SUBMITTALS SHALL INCLUDE TRUSS FRAMING PLANS AND DETAILS SHOWING MEMBER SIZES, BRACING, ANCHORAGE, CONNECTIONS, TRUSS LOCATIONS, AND AND PERMANENT BRACING AND/OR BRIDGING AS REQUIRED FOR ERECTION AND FOR THE PERMANENT STRUCTURE. EACH SUBMITTAL SHALL BE SIGNED AND SEALED BY A FLORIDA REGISTERED STRUCTURAL ENGINEER. SUBMIT 3 COPIES FOR REVIEW AND APPROVAL PRIOR TO FABRICATION.
8. THE TRUSS MANUFACTURER SHALL DETERMINE ALL SPANS WORKING POINTS, BEARING POINTS, AND SIMILAR CONDITIONS. TRUSS SHOP DRAWINGS SHALL SHOW ALL TRUSSES, ALL BRACING MEMBERS, AND ALL TRUSS TO TRUSS HANGERS.

UPLIFT CONNECTORS

1. UPLIFT CONNECTORS SUCH AS HURRICANE CLIPS, TRUSS ANCHORS AND ANCHOR BOLTS ARE ONLY REQUIRED ON MEMBERS IN WALLS THAT ARE EXPOSED TO UPLIFT FORCES. INTERIOR LOAD BEARING WALLS ARE NOT ALWAYS EXPOSED TO UPLIFT FORCES. THE MEMBERS OF THESE WALLS WOULD NOT NEED TO HAVE CONNECTORS APPLIED. PLEASE CONSULT THE TRUSS ENGINEERING FOR THE LOCATION OF THESE WALLS.

FIELD REPAIR NOTES

1. MISSED LINTEL STRAPS FOR MASONRY CONSTRUCTION MAY BE SUBSTITUTED W/ (1) "SIMPSON MTSM16 TWIST STRAP W/ (4) 1/4" X 2 1/4" DIA. TITENS TO THE BOND BEAM BLOCK AND (7) 106 TO THE TRUSS FOR UPLIFTS OF 1000 LBS. OR LESS. USE (2) FOR 2000 LBS. OR LESS. OTHERS MAY BE SUBSTITUTED ON A CASE BY CASE BASIS.
2. MISSED "J" BOLTS FOR WOOD BEARING WALLS MAY BE SUBSTITUTED W/ 1/2" DIA. ANCHOR BOLTS SET IN 3/4" DIA. X 6" DEEP UNITEK "PROPOXY" 300 ADHESIVE BINDER FOLLOWING ALL MANUFACTURERS RECOMMENDATIONS / OR 1/2" X 6" RAWL STUD EXPANSION ANCHORS.)
3. REGARDING MISSED REBAR IN VERTICAL FILLED CELLS: DRILL A 3/4" DIAMETER HOLE 8" DEEP AT THE LOCATION OF THE OMITTED REBAR, AND INSTALL A 3/2" LONG #5 BAR INTO THE EPOXY FILLED HOLE. USE A TWO PART EMBEDDEMENT EPOXY (SIMPSON "EPOXY TIE SET", OR HILTI "2 PART" EMBEDDEMENT EPOXY), MIXED PER MANUFACTURER'S INSTRUCTIONS. ASSURE THAT ALL DUST AND DEBRIS FROM DRILLING ARE REMOVED FROM THE HOLE BY BRUSHING AND AND USING COMPRESSED AIR PRIOR TO APPLYING THE EPOXY. ALLOW THE EPOXY TO CURE TO MANUFACTURER'S SPECIFICATIONS, THEN FILL THE CELL IN THE NORMAL WAY DURING BOND BEAM POUR.
4. HURRICANE STRAPS MAY BE SUBSTITUTED WITH A STRAP OF GREATER HOOKDOWN VALUE OR GREATER UPLIFT VALUE IN THE FIELD WITHOUT VERIFICATION, PROVIDED ALL MANUFACTURER'S INSTALLATION INSTRUCTIONS ARE FOLLOWED.
5. FOR MORTAR JOINTS LESS THAN 1/4", PROVIDE (1) #5 VERT. IN CONC. FILLED CELL EACH SIDE OF THE JOINT (BARDOES NOT HAVE TO BE CONT. TO FOOTING)

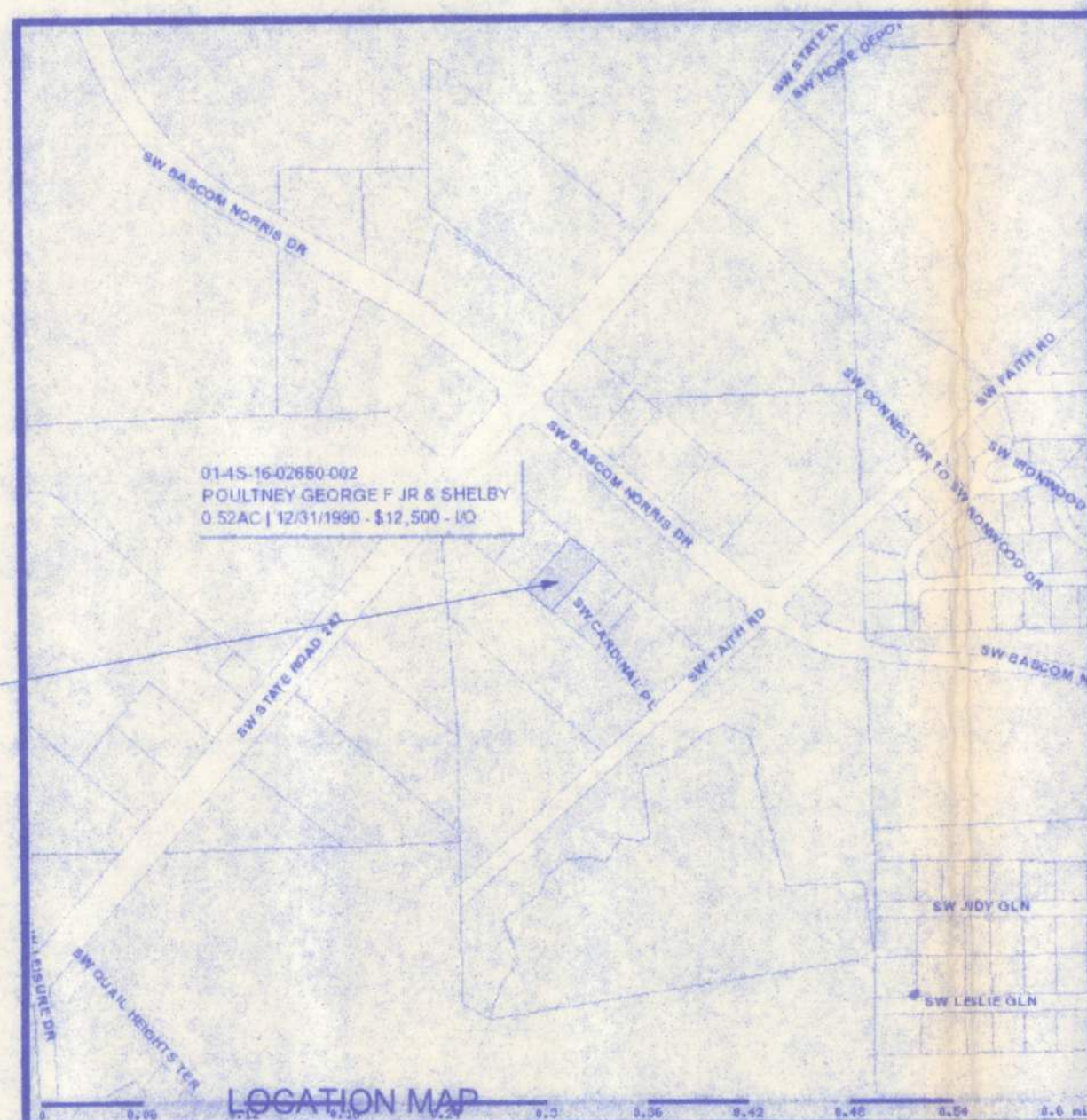

STRUCTURAL DESIGN CRITERIA

CODES:	FLORIDA BUILDING CODE, 2007 EDITION WITH 2009 SUPPLEMENTS BUILDING CODE REQUIREMENTS FOR REINFORCED CONCRETE (ACI 318-05) SPECIFICATIONS FOR STRUCTURAL CONCRETE BUILDINGS (ACI 301-05) BUILDING CODE REQUIREMENTS FOR MASONRY STRUCTURES (ACI 530-05) NATIONAL DESIGN SPECIFICATION FOR WOOD CONSTRUCTION, 2001 EDITION APA PLYWOOD DESIGN SPECIFICATION	
LIVE LOADS:	ROOF RESIDENTIAL FLOOR, UNLESS OTHERWISE INDICATED BALCONIES STAIRS LIGHT PARTITIONS (DEAD LOAD), U.N.O.	20 PSF (REDUCIBLE) 40 PSF 40 PSF 40 PSF 20 PSF
WIND LOADS: (F.B.C.)	WIND LOADS BASED ON FBC, SECTION 1609 WIND VELOCITY: 110 M.P.H., USE FACTOR: 1.0	
CONCRETE STRENGTH @ 28 DAYS	ALL CONCRETE UNLESS OTHERWISE INDICATED PEA GRAVEL CONCRETE FOR MASONRY CELLS ONLY (DO NOT USE FOR CONCRETE COLUMNS OR TIE BEAMS)	2500 PSI 3000 PSI
REINFORCING:	WELDED WIRE FABRIC SHALL CONFORM TO ALL REINFORCING BARS ALL STIRRUPS AND TIES	ASTM A185 ASTM A615-40 40,000 PSI ASTM A615-40 40,000 PSI
CONCRETE MASONRY UNITS:	ASTM C90-99b, STANDARD WEIGHT UNITS, fm=1500 PSI MORTAR TYPE "S" 1800 PSI CONCRETE GROUT, 3000 PSI CONTINUOUS MASONRY INSPECTION IS REQUIRED DURING CONSTRUCTION	
STRUCTURAL STEEL:	ALL STRUCTURAL AND MISCELLANEOUS STEEL A36 36,000 PSI, U.N.O. SHOP AND FIELD WELDS: E70XX ELECTRODES ALL BOLTS CAST IN CONCRETE: ASTM A36 OR ASTM A-307	
WOOD FRAMING:	BEAMS, RAFTERS, JOIST, PLATES, ETC. U.N.O. NO. 2 SOUTHERN YELLOW PINE (19% M.C.) ROOF DECK: PLYWOOD C-C/C-D, EXTERIOR, or OSB FLOOR SHEATHING: T&G A-C GROUP 1 APA RATED (48/24) WALL SHEATHING: PLYWOOD C-C/C-D, EXTERIOR OR OSB VERSA LAM BEAM Fb = 2900 PSI (2.0E) WOOD COLS. PARALLAM 2.0E U.N.O.	
WOOD ROOF TRUSSES:	DESIGN LOADS: TOP CHORD LIVE AND DEAD LOAD: BOTTOM CHORD DEAD LOAD: TOTAL:	30 PSF 10 PSF 40 PSF
WOOD FLOOR TRUSSES:	DESIGN LOADS: DEAD LOAD: LIVE LOAD: TOTAL:	15 PSF 40 PSF 55 PSF
SOIL BEARING VALUE:	ASSUMED ALLOWABLE SOIL BEARING PRESSURE AFTER COMPACTION: 1,500 PSF SEE SOILS REPORT AND SPECIFICATIONS FOR COMPACTION REQUIREMENTS IF SOIL CONDITIONS IN THE PROJECT DO NOT MEET OR EXCEED THE CAPACITY THE GENERAL CONTRACTOR SHALL CONTACT THE ENGINEER PRIOR TO FOUNDATION POUR FOR VERIFICATION OF FOUNDATION DESIGN.	

ALL WIND LOADS ARE IN ACCORDANCE WITH SECTION 1609, FLORIDA BUILDING CODE, 2007 INCLUDING 2009 SUPPLEMENTS.							
BASIC WIND SPEED		110 MPH					
IMPORTANCE FACTOR		1.0					
BUILDING CATEGORY		II					
EXPOSURE		B					
INTERNAL PRESSURE COEFFICIENT		+/- 0.18					
TYPE OF STRUCTURE		ENCLOSED					
MWFRS PER ASCE 7 DESIGN WIND PRESSURES WORST CASE		Zone 1 - Windward Wall		18.2 psf			
		Zone 2 and 3 - Windward and Leeward Roof		-27.3 psf			
		Zone 2 - Sloped Windward Roof		+4.9 psf; -11.7 psf			
		Zone					
		3 - Leeward Roof		-14.6 psf			
		4 - Leeward Wall		-12.8 psf			
		5 & 6 Sidewalls		-16.4 psf			
Zone 7 - Overhang				14.4 psf			
COMPONENTS AND CLADDING PER ASCE 7 DESIGN WIND PRESSURES WORST CASE		Wall		windward	leeward		
			Zone 4	25.0 psf	-27.2 psf		
		Roof	Zone 5	25.0 psf	-33.5 psf		
					positive	negative	
			Zone 1	14.4 psf	-22.9 psf		
			Zone 2	14.4 psf	-48.4 psf		
			Zone 3	14.4 psf	-48.4 psf		

WALLS

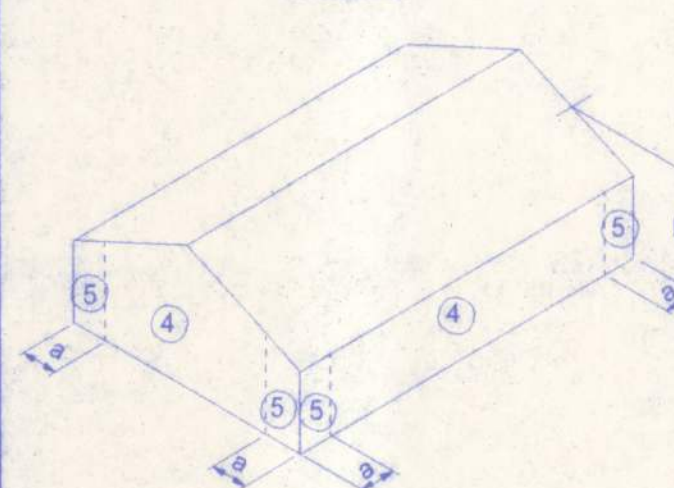

GABLE ROOFS

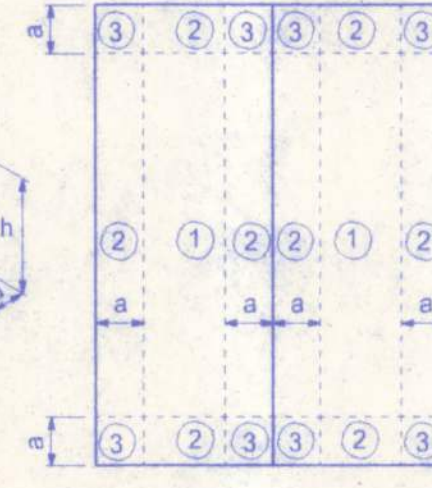

HIP ROOFS

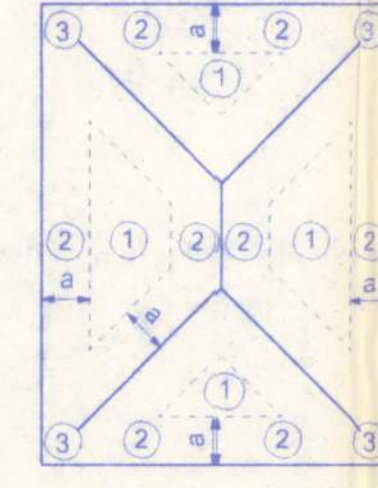

a: 10% of least horizontal dim. or 0.4h, whichever is smaller, but not less than either 4% of least horizontal dimension or 3 ft.
h: mean roof height, in feet.

COMPONENTS AND CLADDING

INDEX OF SHEETS

SHEET NO.	DESCRIPTION
A-1	GENERAL NOTES SHEET
A-2	FLOOR PLAN & ELEVATIONS
A-3	FOUNDATION PLAN & ROOF PLAN
A-4	TYPICAL WALL SECTION AND DETAILS
A-5	SHEARWALL PLAN
A-6	ELECTRICAL PLAN



GEORGE AND KIM
POULTNEY RESIDENCE

126 SW NASSAU ST.
LAKE CITY, FL 32055
(386) 758-4209

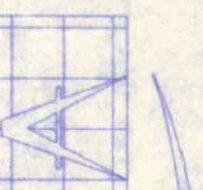

Freeman
Design Group, Inc.

DATE
3/1/12

DRAWN BY
W.H.F.
APPROVED
W.H.F.

REVISIONS

SHEET
A-1

OF
6

PROJECT NO.
12.R012

30018