

ONE STORY WALL SECTION
SCALE: 3/4" = 1'-0"

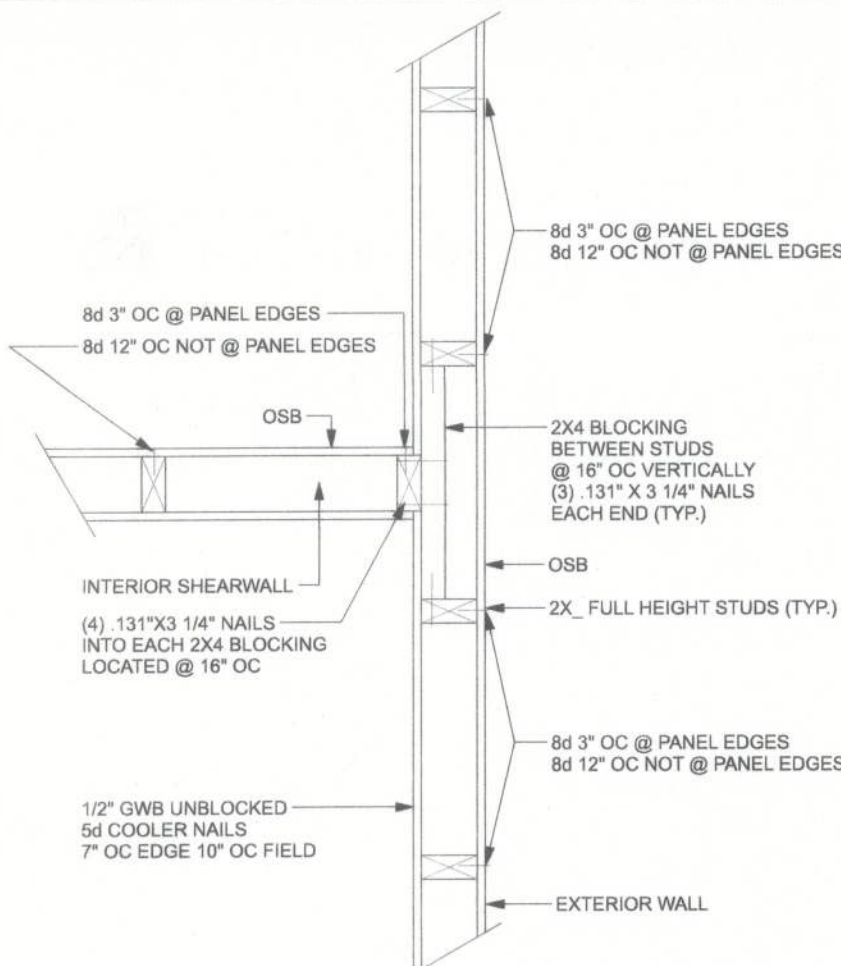

(TYP.) INTERSECTING WALL FRAMING
WOOD FRAME

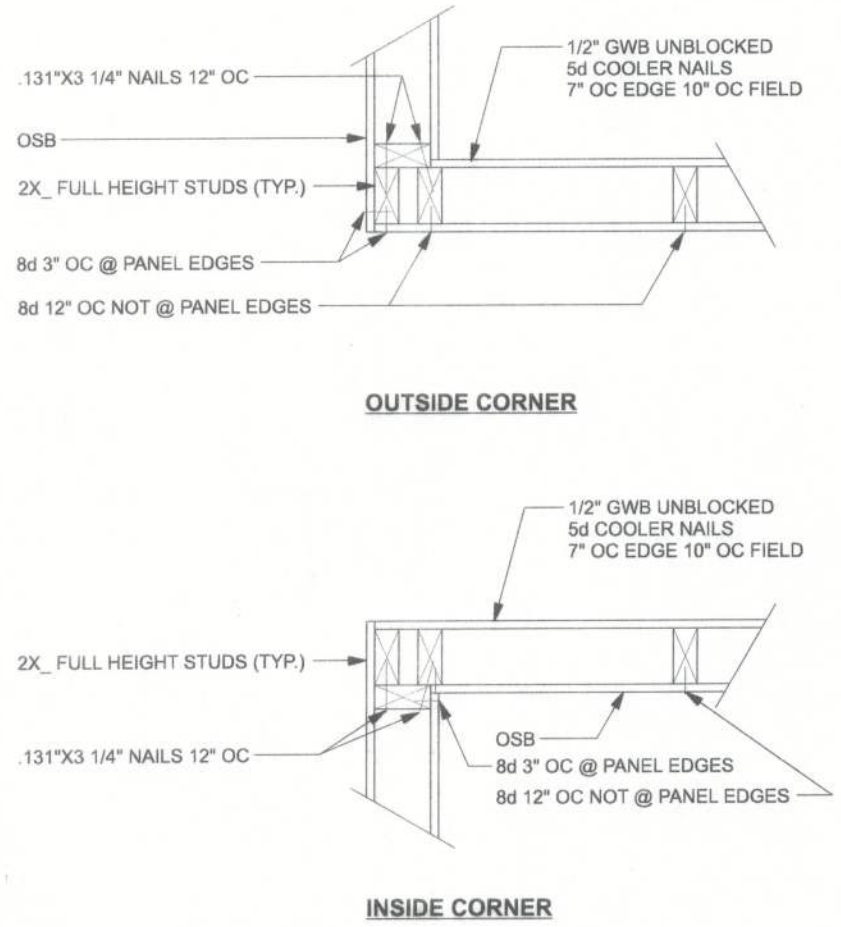

(TYP.) CORNER FRAMING
WOOD FRAME

Wind Speed	Sheathing Thickness Plywood Or OSB	Required Nail	Nail spacing along panel edges	Nail spacing along intermediate supports in the panel field
120 mph Exp. B	7/16"	ASTM F1667 RRS-01 (2 3/8" x 0.131")	6" oc	12" oc
120 mph Exp. C	7/16"	ASTM F1667 RRS-01 (2 3/8" x 0.131")	6" oc	6" oc
120 mph Exp. D	19/32"	ASTM F1667 RRS-03 (2 1/2" x 0.131") or ASTM F1667 RRS-04 (3" x 0.120")	6" oc	6" oc
130 mph Exp. B	7/16"	ASTM F1667 RRS-01 (2 3/8" x 0.131")	6" oc	6" oc
130 mph Exp. C	15/32"	ASTM F1667 RRS-01 (2 3/8" x 0.131")	6" oc	6" oc
130 mph Exp. D	19/32"	ASTM F1667 RRS-03 (2 1/2" x 0.131") or ASTM F1667 RRS-04 (3" x 0.120")	6" oc	6" oc
140 mph Exp. B	7/16"	ASTM F1667 RRS-01 (2 3/8" x 0.131")	6" oc	6" oc
140 mph Exp. C	19/32"	ASTM F1667 RRS-03 (2 1/2" x 0.131") or ASTM F1667 RRS-04 (3" x 0.120")	6" oc	6" oc
140 mph Exp. D	19/32"	ASTM F1667 RRS-03 (2 1/2" x 0.131") or ASTM F1667 RRS-04 (3" x 0.120")	6" oc	6" oc
150 mph Exp. C	19/32"	ASTM F1667 RRS-03 (2 1/2" x 0.131") or ASTM F1667 RRS-04 (3" x 0.120")	6" oc	6" oc
150 mph Exp. D	19/32"	ASTM F1667 RRS-03 (2 1/2" x 0.131") or ASTM F1667 RRS-04 (3" x 0.120")	4" oc	4" oc

Note: For sheathing located a minimum of 4 feet from the perimeter edge of the roof, including 4 feet on each side of ridges and hips, nail spacing is permitted to be 8 inches on center along panel edges and 6 inches on center along intermediate supports in the panel field. Note: This table specifies the code minimum thickness of roof sheathing. The thickness of the sheathing may need to be increased based in the type of roofing material being used. See manufacturer Florida product approval.

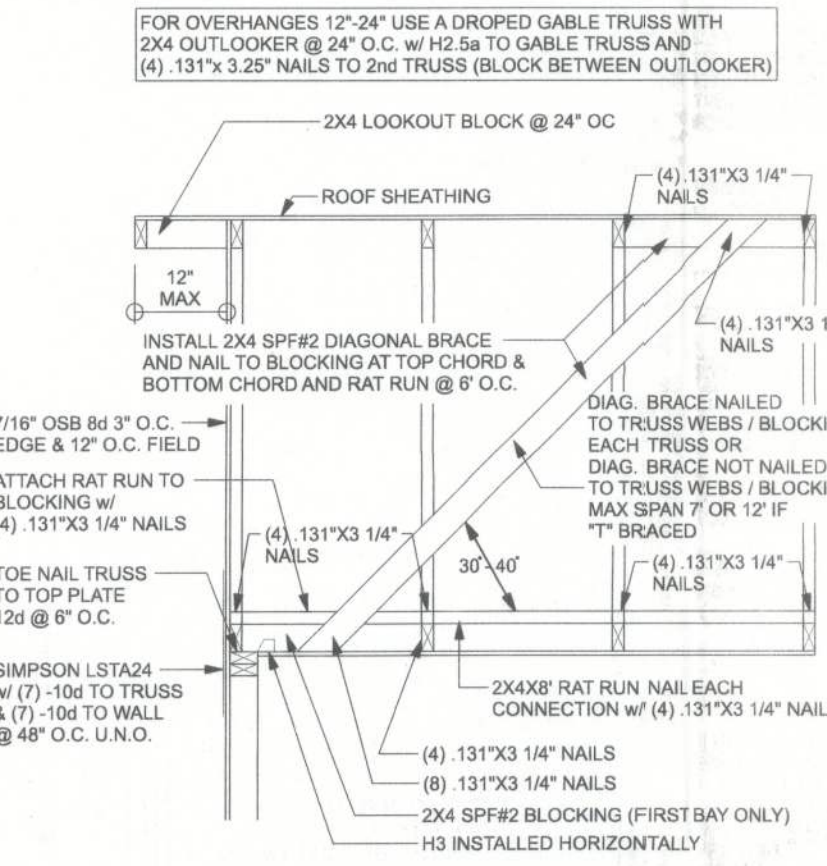

SPACE RAT RUN & DIAGONAL BRACE 6'-0" O.C. FOR GABLE HEIGHT UP TO 25'-0" 130 MPH, EXP. C, ENCLOSED

(TYP.) GABLE BRACING DETAIL
WOOD FRAME

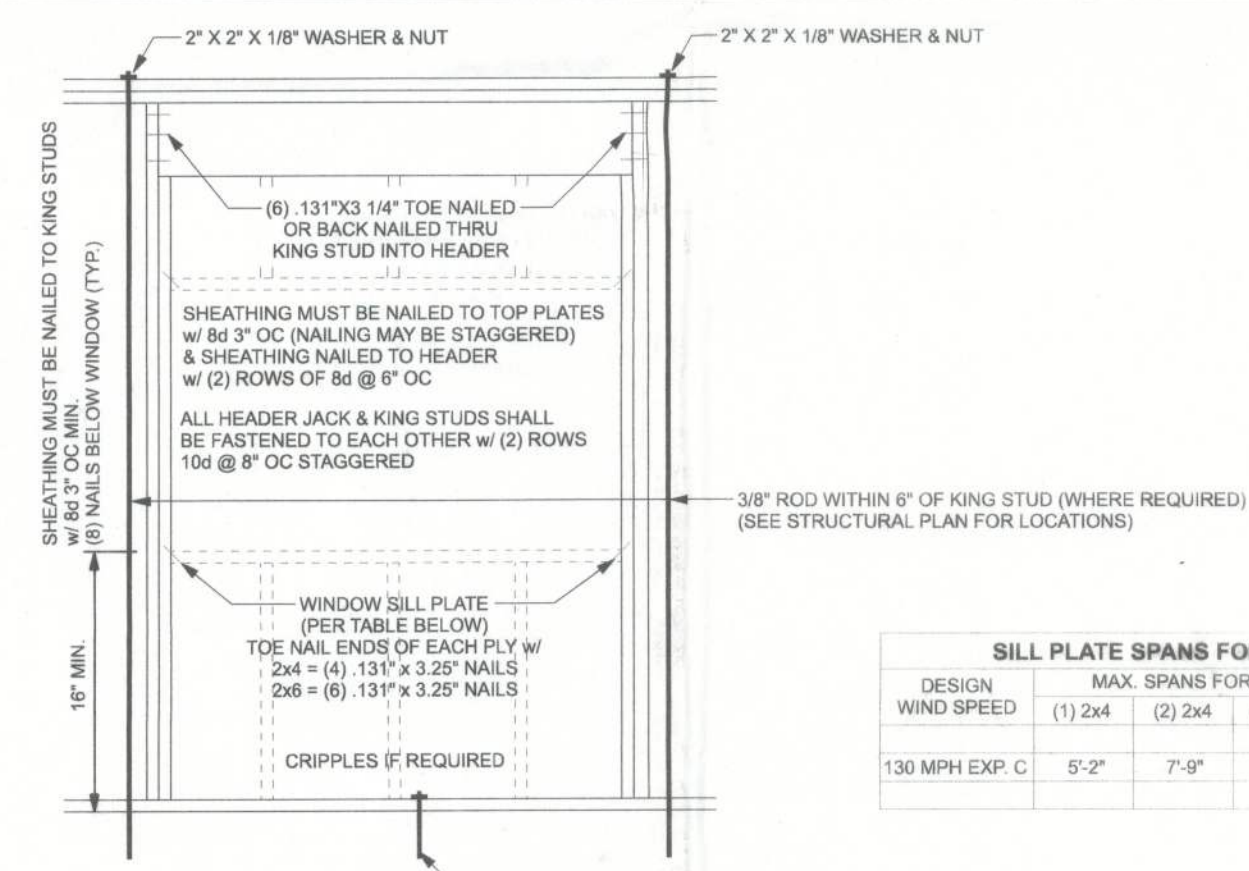

TYPICAL HEADER STRAPING DETAIL
ONE STORY WOOD FRAME w/ STRAPS & ANCHORS

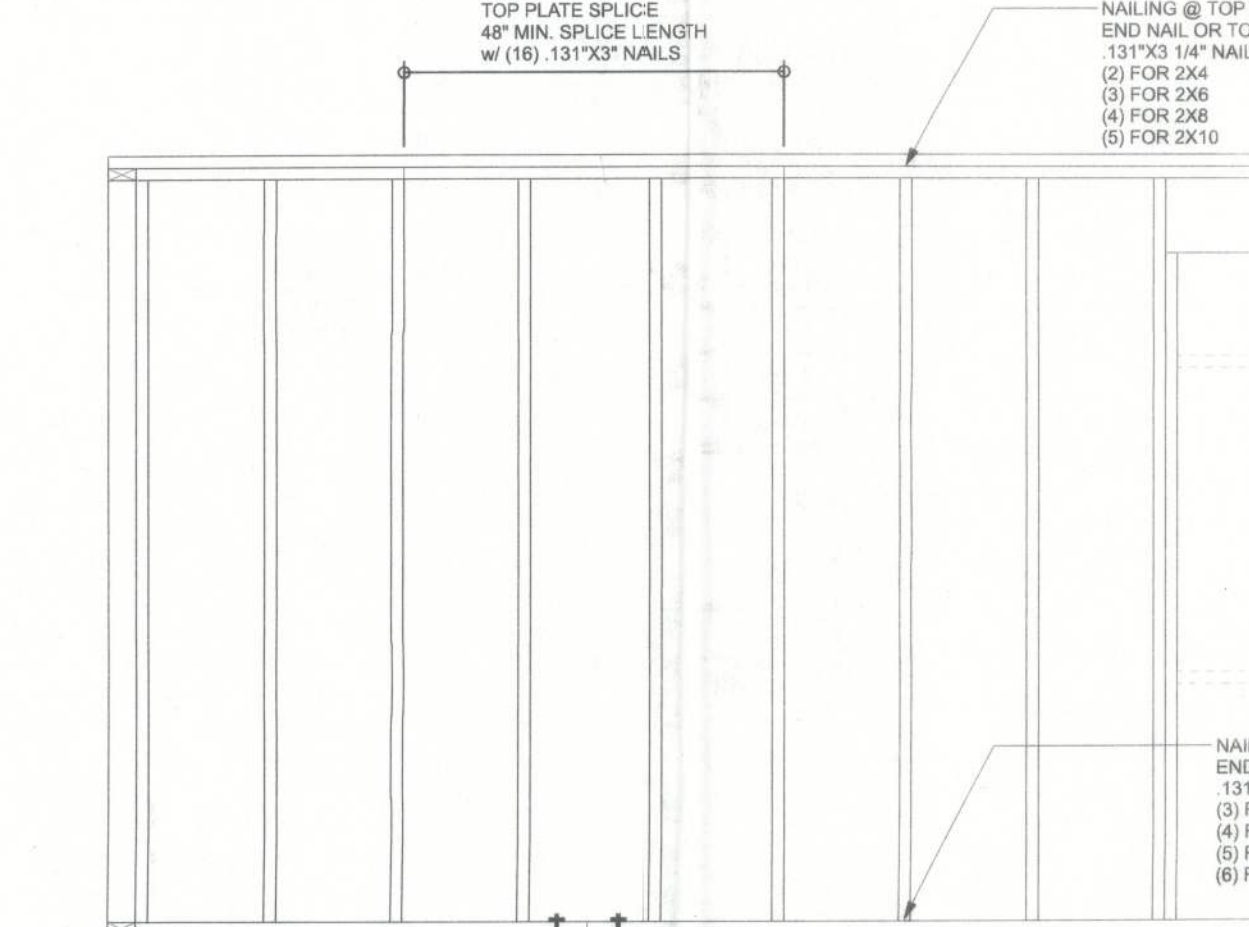

(TYP.) WALL CONNECTIONS
ONE STORY WOOD FRAME

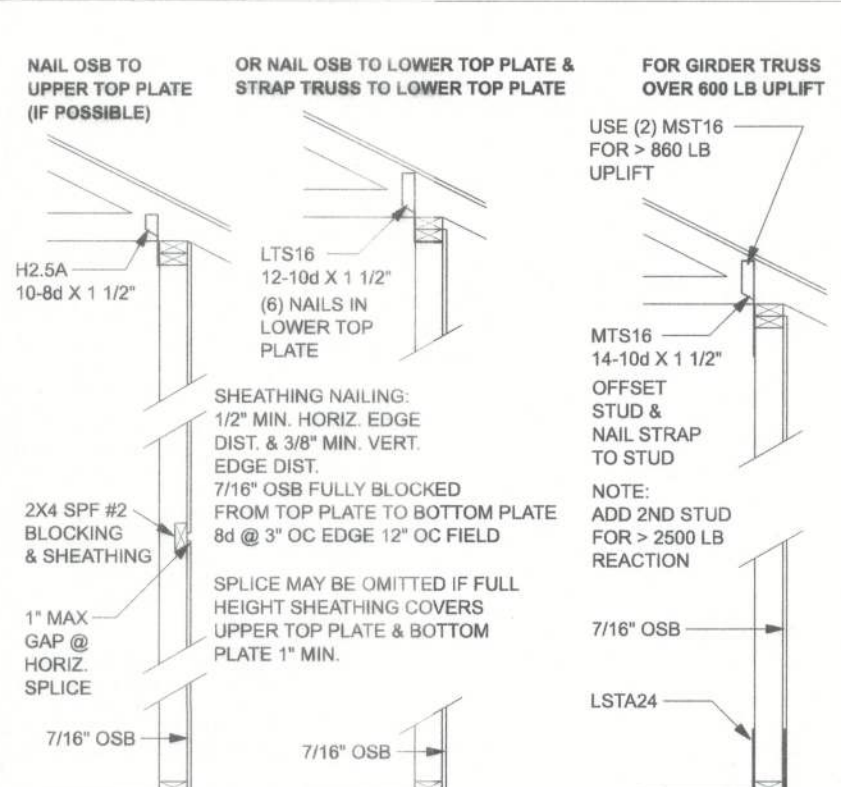

SHEATHING FOR UPLIFT ATTACHMENT DETAILS
ONE STORY WOOD FRAME

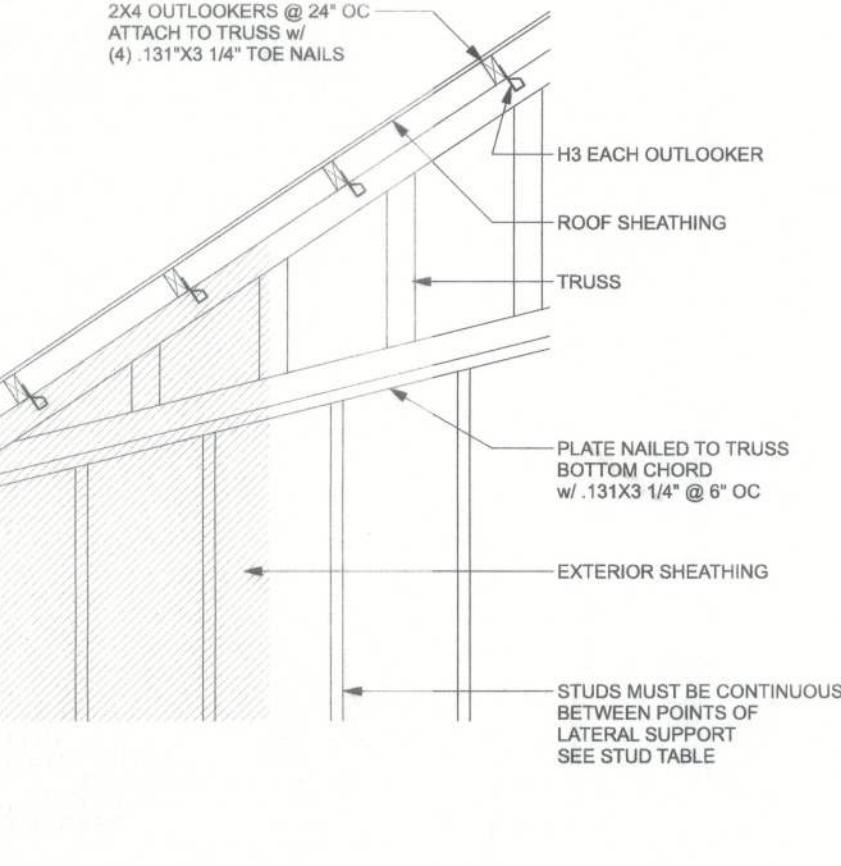

(TYP.) GABLE WALL w/ VAULTED CEILING
WOOD FRAME

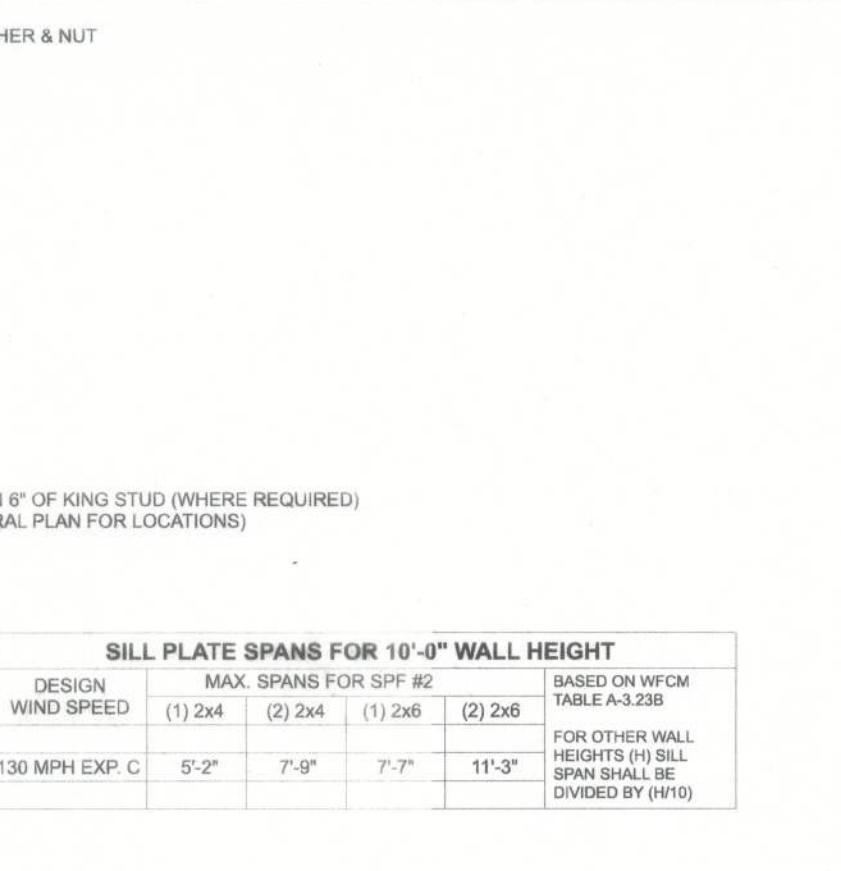

SILL PLATE SPANS FOR 10'-0" WALL HEIGHT

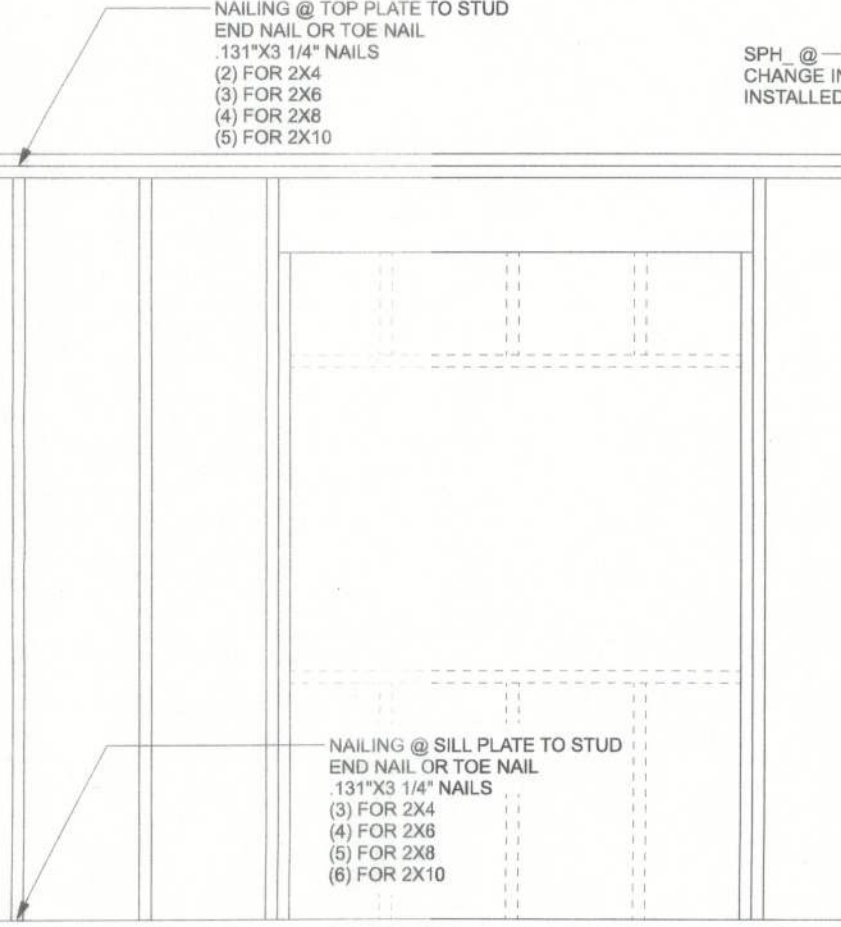

(TYP.) BEAM TO WALL
WOOD FRAME w/ RODS

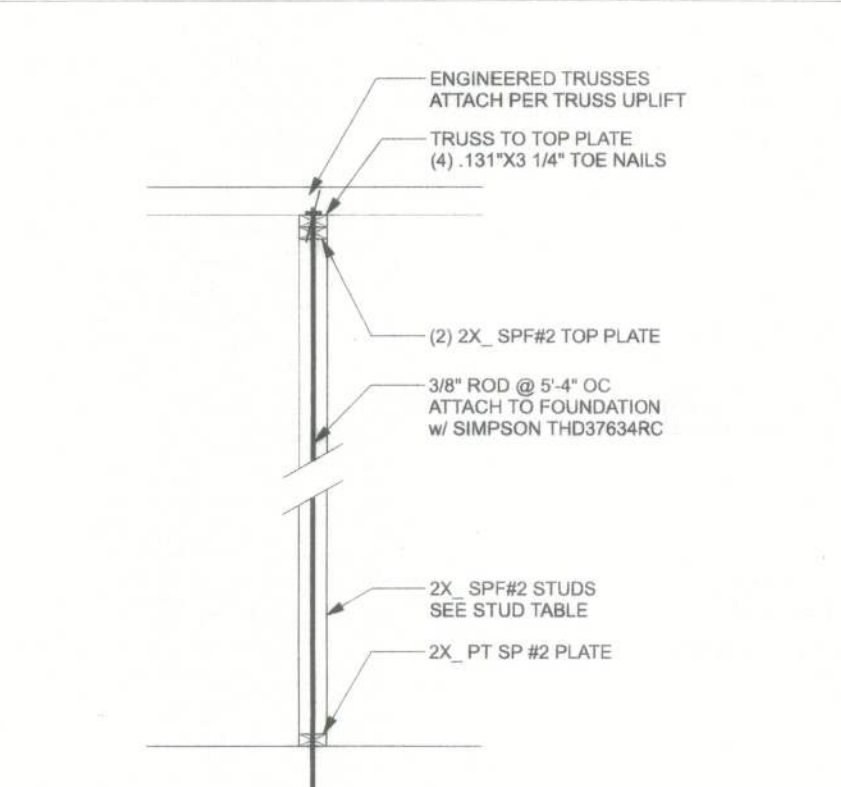

(TYP.) INTERIOR BEARING WALL
ONE STORY WOOD FRAME w/ RODS

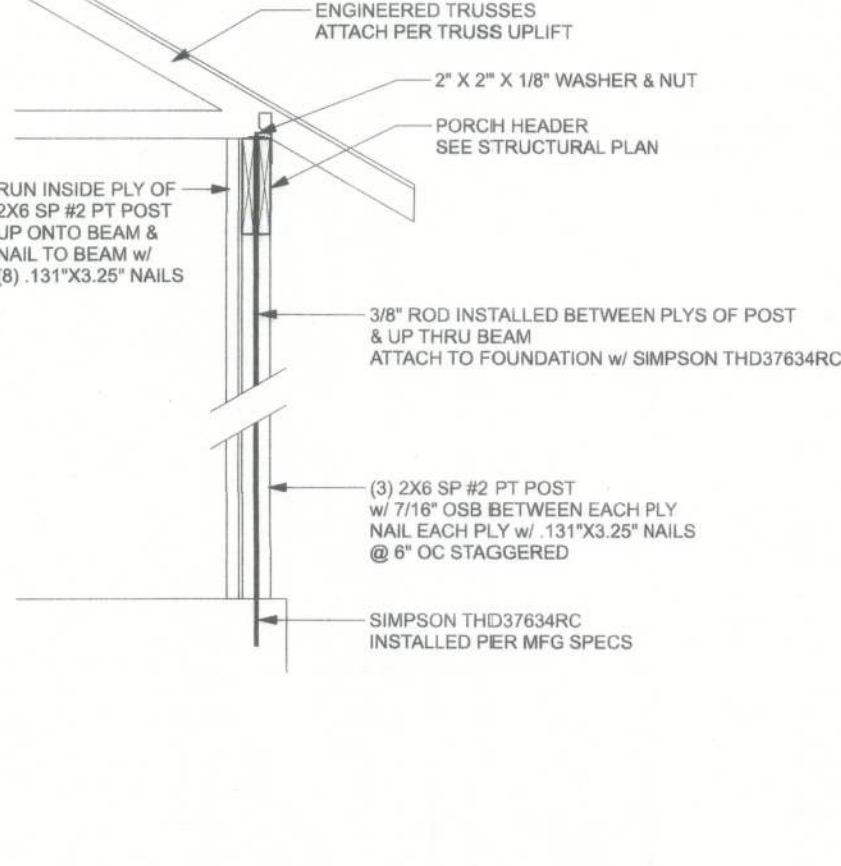

(TYP.) PORCH POST
ONE STORY WOOD

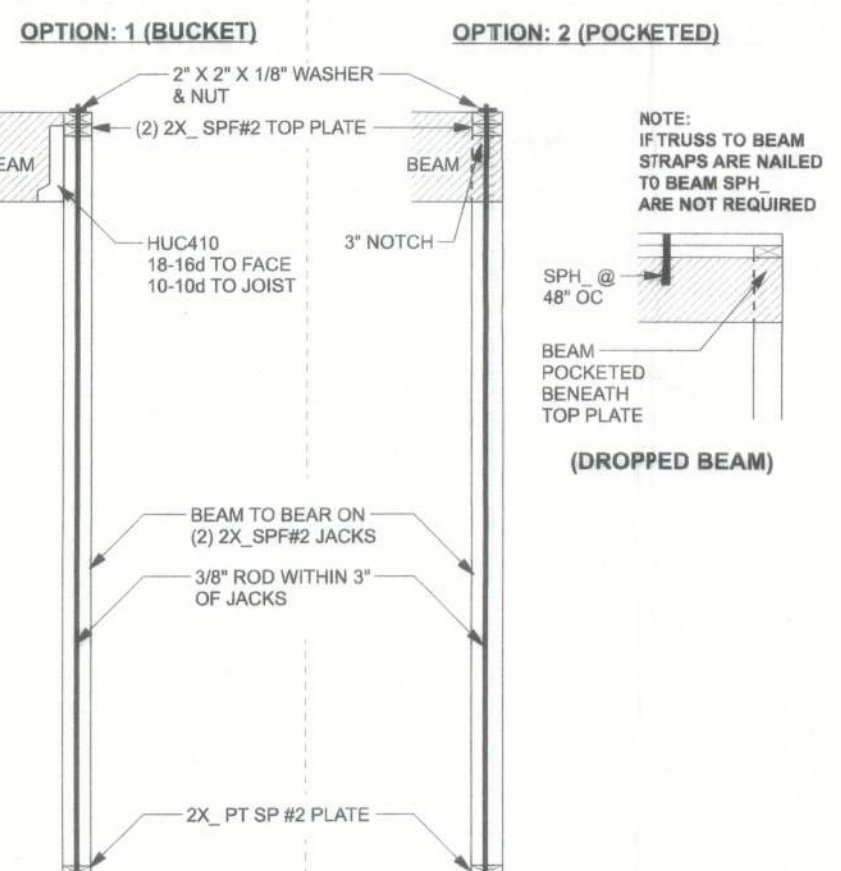

(TYP.) BEAM TO WALL
WOOD FRAME w/ RODS

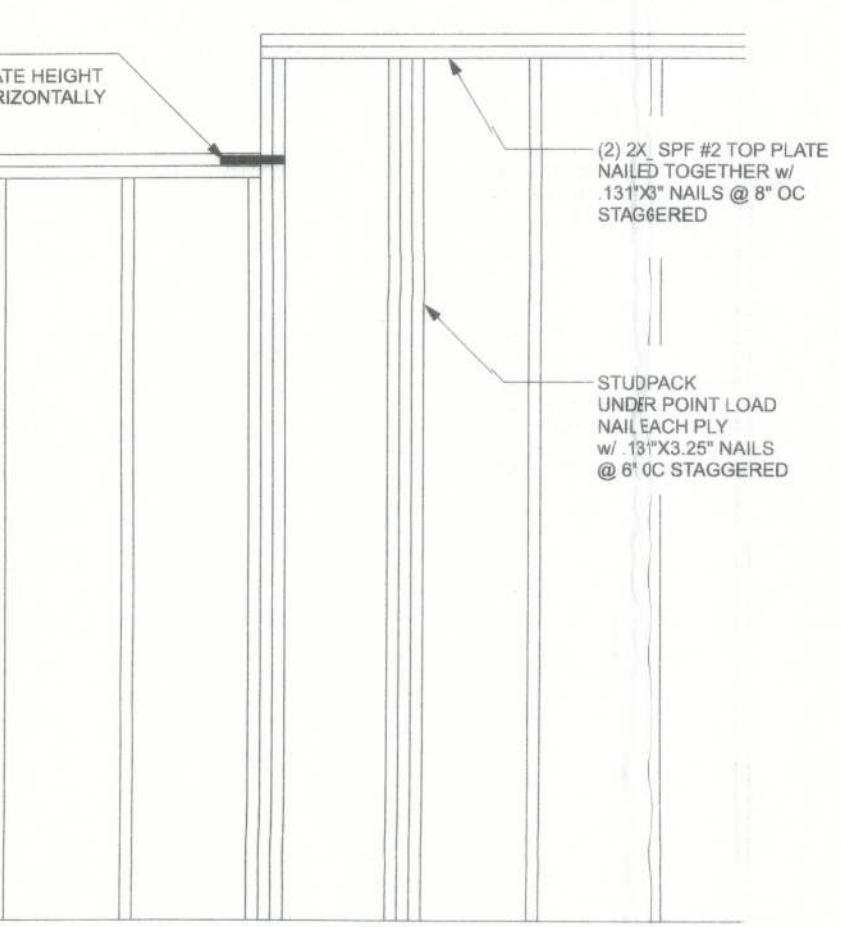

(TYP.) GARAGE DOOR BUCK INSTALLATION
WOOD FRAME

Uplift SP	Uplift SPF	Truss Connector	To Plate	To Truss/Rafter
615	485	SDWC15600	-	-
415	290	H3	4-8d x 1 1/2"	4-8d x 1 1/2"
575	495	H2.5A	5-8d x 1 1/2"	5-8d x 1 1/2"
1540	1015	HT10A	9-10d1 1/2"	9-10d1 1/2"
720	620	LTS12.20	6-10d1 1/2"	6-10d1 1/2"
1000	860	MTS12.30	7-10d1 1/2"	7-10d1 1/2"
1450	1245	HTS20.30	12-10d1 1/2"	12-10d1 1/2"
Uplift SP	Uplift SPF	Strap Ties	To One Member	To Other Member
1235	1235	LSTA21	8-10d	8-10d
1640	1455	MTA24	9-10d	9-10d
1030	1030	CS20	7-10d	7-10d
Uplift SP	Uplift SPF	Stud Plate Ties	To Stud	To Plate
585	535	SP1	6-10d	4-10d
1065	605	SP2	6-10d	6-10d
771	771	LSTA24	10-10d	wrap under or over plate
Uplift SP	Uplift SPF	Holdowns @ Stemmwall	To Stud / Post	Anchor
1825	1800	DTT22	8-SDS 1/4"x1 1/2"	1/2"x12" Titen HD
4235	3640	HTT4	18-16d x 1/2"	1/2"x12" Titen HD
Uplift SP	Uplift SPF	Holdowns @ Mono	To Stud / Post	Anchor
1825	1800	DTT22	8-SDS 1/4"x1 1/2"	1/2"x8" Titen HD
4235	3640	HTT4	18-16d x 1/2"	1/2"x12" Titen HD
Uplift SP	Uplift SPF	Post Bases @ Stemmwall	To Post	Anchor
2200	ABU44	ABU44	12-16d	5/8"x12" Drill & Epoxy
2300	ABU66	ABU66	12-16d	5/8"x12" Drill & Epoxy
Uplift SP	Uplift SPF	Post Bases @ Mono	To Post	Anchor
2200	ABU44	ABU44	12-16d	5/8"x7" Drill & Epoxy
2300	ABU66	ABU66	12-16d	5/8"x7" Drill & Epoxy

EXTERIOR WALL STUD TABLE FOR SPF #2 STUDS:

THIS STUD HEIGHT TABLE IS PER 2012 WFCM, TABLE 3.20B5, EXTERIOR LOAD BEARING & NON LOAD BEARING STUD LENGTHS FOR WALLS WITH OSB EXTERIOR AND 1/2" GYP INTERIOR RESISTING INTERIOR ZONE WIND LOADS, 130 MPH, EXPOSURE C, STUD DEFLECTION LIMIT H/240 (NOT OK FOR BRITTLE FINISH), STUD SPACINGS SHALL BE MULTIPLIED BY 0.8 FOR FRAMING LOCATED WITHIN 4 FEET OF CORNERS FOR END ZONE LOADING. (END ZONE EXAMPLE 16" O.C. x 0.8 = 12.8" O.C.)

GRADE & SPECIES TABLE	Fb	E
2x8 SP #2	925	1.4
2x10 SP #2	800	1.4
2x12 SP #2	750	1.4
GLB 24F-V3 SP	2600	1.9
LSL TIMBERSTRAND	1700	1.7
LVL MICROLAM	2950	2.0
PSL PARALAM	2900	2.0

THE SEAL ON THESE PLANS FOR COMPLIANCE WITH FBCR, IS BASED ON REACTIONS, UPLIFTS, AND BEARING LOCATIONS IN TRUSS ENGINEERING SUBMITTED TO THE WIND LOAD ENGINEER. IT IS THE RESPONSIBILITY OF THE BUILDER TO CHECK ALL DETAILS OF THE COMPLETE ROOF SYSTEM DESIGN SUBMITTED BY THE TRUSS MANUFACTURER AND HAVE IT SIGNED, AND SEALED BY A DESIGN PROFESSIONAL FOR CORRECT APPLICATION OF FBCR REQUIRED LOADS AND ANY SPECIAL LOADS. THE BUILDER IS RESPONSIBLE TO REVIEW EACH INDIVIDUAL TRUSS MEMBER AND THE TRUSS ROOF SYSTEM AS A WHOLE AND TO PROVIDE RESTRAINT FOR ANY LATERAL BRACING THE BUILDER SHOULD USE CARE CHECKING THE ROOF DESIGN BECAUSE THE WIND LOAD ENGINEER IS SPECIFICALLY NOT RESPONSIBLE FOR THE TRUSS LAYOUT WHICH WAS CREATED BY THE TRUSS MANUFACTURER AND THE TRUSS DESIGNER ALSO DENIES RESPONSIBILITY FOR THE LAYOUT PER NOTES ON THEIR SEALED TRUSS SHEETS.

GENERAL NOTES:

TRUSSES: TRUSSES SHALL BE DESIGNED BY A FLORIDA LICENSED ENGINEER IN ACCORDANCE WITH THE FBCR. TRUSS ENGINEERING SHALL INCLUDE TRUSS DESIGN, PLACEMENT PLANS, TEMPORARY AND PERMANENT BRACING DETAILS, TRUSSES TO TRUSS CONNECTIONS, AND UPLIFT AND REACTION LOADS FOR ALL BEARING LOCATIONS. TRUSS ENGINEERING IS THE RESPONSIBILITY OF THE TRUSS MANUFACTURER AND SHALL BE SIGNED & SEALED BY THE MANUFACTURER'S DESIGN ENGINEER. IT IS THE BUILDER'S RESPONSIBILITY TO VERIFY THE TRUSS DESIGNER FULLY SATISFIED ALL THE ABOVE REQUIREMENTS AND TO SELECT UPLIFT CONNECTIONS BASED ON TRUSS ENGINEERING UPLIFT AND PROVIDE FOOTINGS FOR INTERIOR BEARING WALLS. BUILDER IS TO FURNISH TRUSS ENGINEERING TO WIND LOAD ENGINEER FOR REVIEW OF TRUSS REACTIONS ON THE BUILDING STRUCTURE. STRAP 2X6 RAFTERS WITH MIN. UPLIFT CONNECTION 415LB EACH END, 2X6 RAFTERS 700 LB EACH END.

SITE PREPARATION: SITE ANALYSIS AND PREPARATION IS NOT PART OF THIS PLAN.

FOUNDATION: CONFIRM THAT THE FOUNDATION DESIGN & SITE CONDITIONS MEET GRAVITY LOAD REQUIREMENTS (ASSUME 1500 PSF BEARING CAPACITY UNLESS VISUAL OBSERVATION OR SOILS TEST PROVES OTHERWISE).

CONCRETE: MINIMUM COMPRESSIVE STRENGTH OF CONCRETE AT 28 DAYS, $F_c = 2500$ PSI.

WELDED WIRE REINFORCED SLAB: 6" x 6" W1 x W1.4, FB = 86KSI, WELDED WIRE REINFORCEMENT FABRIC (W.W.M.) CONFORM TO ASTM A198, LOCATED IN MIDDLE OF THE SLAB, SUPPORTED WITH APPROVED MATERIALS OR SUPPORTS AT SPACINGS NOT TO EXCEED 3'.

FIBER CONCRETE SLAB: CONCRETE SLABS ON GROUND CONTAINING SYNTHETIC FIBER REINFORCEMENT: FIBER LENGTH 1/2 INCH TO 2 INCHES. DOSAGE AMOUNTS FROM 0.75 TO 1.5 POUNDS PER CUBIC YARD PER THE MANUFACTURER'S RECOMMENDATIONS. FIBERS TO COMPLY WITH ASTM C 1116. SUPPLIER TO PROVIDE ASTM C 1116 CERTIFICATION OF COMPLIANCE WHEN REQUESTED BY BUILDING OFFICIAL.

CONTROL JOINTS: WHERE SPECIFIED, SAWN CONTROL JOINTS IN SLAB-ON-GRADE SHALL BE CUT IN ACCORDANCE WITH ACI 302. JOINTS SHALL BE CUT WITHIN 12 HOURS OF SLAB PLACEMENT. THE LENGTH / WIDTH RATIOS OF SLAB AREAS SHALL NOT EXCEED 1.5 AND TYPICAL SPACING OF CUTS TO BE 12FT. DO NOT CUT WMM OR REINFORCING STEEL. (RECOMMENDED LOCATION OF CONTROL JOINTS IS SUBJECT TO OWNER AND CONTRACTOR'S APPROVAL. THE CONTROL JOINTS ARE NOT INTENDED TO PREVENT CRACKS BUT RATHER TO ENCOURAGE THE SLAB TO CRACK ON A GIVEN LINE.)

REBAR: ASTM A 615, GRADE 40, DEFORMED BARS, $F_y = 40$ KSI, ALL LAP SPACES 40" DB (25" FOR #5 BARS), UNO. ALL REINFORCEMENT SHALL BE DETAILED AND PLACED IN ACCORDANCE WITH ACI 315-96, U.N.O.

ROOF SHEATHING: ALL ROOFS ARE HORIZONTAL DIAPHRAGMS, SHEATHING, UNBLOCKED, APPLIED PERPENDICULAR TO FRAMING, OVER A MINIMUM OF 3 FRAMING MEMBERS, WITH PANEL EDGES STAGGERED.

STRUCTURAL CONNECTORS: MANUFACTURERS AND PRODUCT NUMBER FOR CONNECTORS, ANCHORS, AND REINFORCEMENT ARE LISTED FOR EXAMPLE NOT ENDORSEMENT. AN EQUIVALENT DEVICE OF THE SAME OR OTHER MANUFACTURER CAN BE SUBSTITUTED FOR ANY DEVICES LISTED IN THE EXAMPLE TABLES AS LONG AS IT MEETS THE REQUIRED LOAD CAPACITIES. MANUFACTURER'S INSTALLATION INSTRUCTIONS MUST BE FOLLOWED TO ACHIEVE RATED LOADS.

ANCHOR BOLTS: A-307 ANCHOR BOLTS WITH MINIMUM EMBEDMENT AS SPECIFIED IN DRAWINGS BUT NO LESS THAN 7" IN CONCRETE OR REINFORCED BOND BEAM OR 15" IN GROUTED CMU.

BUILDER'S RESPONSIBILITY:

THE BUILDER AND OWNER ARE RESPONSIBLE FOR THE FOLLOWING, WHICH ARE SPECIFICALLY NOT PART OF THE WIND LOAD ENGINEER'S SCOPE OF WORK.

CONFIRM SITE CONDITIONS: FOUNDATION BEARING CAPACITY, GRADE AND BACKFILL HEIGHT, WIND SPEED AND DEBRIS ZONE, AND FLOOD ZONE.

PROVIDE MATERIALS AND CONSTRUCTION TECHNIQUES, WHICH COMPLY WITH FBCR REQUIREMENTS FOR THE STATED WIND VELOCITY AND DESIGN PRESSURES.

PROVIDE A CONTINUOUS LOAD PATH FROM TRUSSES TO FOUNDATION, IF YOU BELIEVE THE PLAN OMTS A CONTINUOUS LOAD PATH CONNECTION, CALL THE WIND LOAD ENGINEER IMMEDIATELY.

VERIFY THE TRUSS MANUFACTURER'S SEALED ENGINEERING INCLUDES TRUSS DESIGN, PLACEMENT PLANS, TEMPORARY AND PERMANENT BRACING DETAILS, TRUSSES TO TRUSS CONNECTIONS, AND UPLIFT AND REACTION LOADS FOR ALL BEARING LOCATIONS.

ROOF SYSTEM DESIGN:

THE SEAL ON THESE PLANS FOR COMPLIANCE WITH FBCR, IS BASED ON REACTIONS, UPLIFTS, AND BEARING LOCATIONS IN TRUSS ENGINEERING SUBMITTED TO THE WIND LOAD ENGINEER. IT IS THE RESPONSIBILITY OF THE BUILDER TO CHECK ALL DETAILS OF THE COMPLETE ROOF SYSTEM DESIGN SUBMITTED BY THE TRUSS MANUFACTURER AND HAVE IT SIGNED, AND SEALED BY A DESIGN PROFESSIONAL FOR CORRECT APPLICATION OF FBCR REQUIRED LOADS AND ANY SPECIAL LOADS. THE BUILDER IS RESPONSIBLE TO REVIEW EACH INDIVIDUAL TRUSS MEMBER AND THE TRUSS ROOF SYSTEM AS A WHOLE AND TO PROVIDE RESTRAINT FOR ANY LATERAL BRACING THE BUILDER SHOULD USE CARE CHECKING THE ROOF DESIGN BECAUSE THE WIND LOAD ENGINEER IS SPECIFICALLY NOT RESPONSIBLE FOR THE TRUSS LAYOUT WHICH WAS CREATED BY THE TRUSS MANUFACTURER AND THE TRUSS DESIGNER ALSO DENIES RESPONSIBILITY FOR THE LAYOUT PER NOTES ON THEIR SEALED TRUSS SHEETS.

DESIGN CRITERIA & LOADS:	
BUILDING CODE	7TH EDITION FLORIDA BUILDING CODE RESIDENTIAL (2020)
CODE FOR DESIGN LOADS	ASCE 7-16
WINDLOADS	
BASIC WIND SPEED (ASCE 7-16, 3S GUST)	130 MPH
WIND EXPOSURE (BUILDER MUST FIELD VERIFY)	C
TOPOGRAPHIC FACTOR (BUILDER MUST FIELD VERIFY)	1
RISK CATEGORY	II
ENCLOSURE CLASSIFICATION	ENCLOSED
INTERNAL PRESSURE COEFFICIENT	0.18
ROOF ANGLE	7-45 DEGREES
MEAN ROOF HEIGHT	30 FT
C&C DESIGN PRESSURES	SEE TABLE
FLOOR LOADING	
ROOMS OTHER THAN SLEEPING ROOM	40 PSF LIVE LOAD
SLEEPING ROOMS	30 PSF LIVE LOAD
ROOF LOADING	
FLAT OR < 4:12	20 PSF LIVE LOAD
4:12 TO < 12:12	16 PSF LIVE LOAD
12:12 & GREATER	12 PSF LIVE LOAD
SOIL BEARING CAPACITY	1500 PSF
FLOOD ZONE	THIS BUILDING IS NOT IN THE FLOOD ZONE

COMPONENT & CLADDING DESIGN PRESSURES 130 MPH (EXP C)	
EFFECTIVE WIND AREA (FT2)	ZONE 4 INTERIOR
0 - 20	+25.6(Vasd) -27.8(Vasd)
0 - 20	+42.6(Vult) -46.2(Vult)
GARAGE DOOR DESIGN PRESSURES 130 MPH (EXP C)	
9x7 GARAGE DOOR	+22.6(Vasd) -25.5(Vasd)
16x7 GARAGE DOOR	+21.7(Vasd) -24.1(Vasd)

B&B Homes

Austin & Angie Seay Res.

PROJECT ADDRESS: Birkley Road - TBD SW Peace Glen, Columbia County, FL

FL PE 53915

Friday, August 25, 2023

Copyrights and Property Rights: Mark Disoway, P.E. hereby expressly reserves its common law copyrights and property right in these instruments of service. This document is not to be reproduced, altered or copied in any form or manner without first the express written permission and consent of Mark Disoway.

CERTIFICATION: I hereby certify that I have examined this plan, and that the applicable portions of the plan, relating to wind engineering comply with the 7th Edition Florida Building Code Residential (2020) to the best of my knowledge.

LIMITATION: This design is valid for one building, at specified location.

Mark Disoway P.E.
163 SW Midtown Place
Suite 103
Lake City, Florida 32025
386.754.5419
disowaydesign@gmail.com

JOB NUMBER: 231045

S-1

OF 3 SHEETS