



STATE OF FLORIDA  
DEPARTMENT OF ENVIRONMENTAL PROTECTION  
ONSITE SEWAGE TREATMENT AND DISPOSAL  
SYSTEM (OSTDS)

PERMIT NO. 24-0798  
DATE PAID: 10/31/24  
FEE PAID: 206.00  
RECEIPT #: 21103845

APPLICATION FOR CONSTRUCTION PERMIT

APPLICATION FOR:

☐ New System ☒ Existing System ☐ Holding Tank ☐ Innovative  
☐ Repair ☐ Abandonment ☐ Temporary ☐

APPLICANT: Ronald Rice

AGENT: Brody Pack

EMAIL: nfpermitting@icloud.com

TELEPHONE: 503-689-6563

MAILING ADDRESS: 6470 147th Road Live Oak, FL

TO BE COMPLETED BY APPLICANT OR APPLICANT'S AUTHORIZED AGENT. SYSTEMS MUST BE CONSTRUCTED BY A PERSON LICENSED PURSUANT TO 489.105(3) (m) OR 489.552, FLORIDA STATUTES. IT IS THE APPLICANT'S RESPONSIBILITY TO PROVIDE DOCUMENTATION OF THE DATE THE LOT WAS CREATED OR PLATTED (MM/DD/YY) IF REQUESTING CONSIDERATION OF STATUTORY GRANDFATHER PROVISIONS.

PROPERTY INFORMATION

OSTDS REMEDIATION PLAN? ☐ Y / ☐ N

LOT: \_\_\_\_\_ BLOCK: \_\_\_\_\_ SUBDIVISION: \_\_\_\_\_ PLATTED: \_\_\_\_\_

PROPERTY ID #: 01-3S-15-00128-011 ZONING: \_\_\_\_\_ I/M OR EQUIVALENT: ☐ Y / ☐ N

PROPERTY SIZE: 7.25 ACRES WATER SUPPLY: ☒ PRIVATE PUBLIC ☐ ☐ ≤2000GPD ☐ >2000GPD

IS SEWER AVAILABLE AS PER 381.0065, FS? ☐ Y / ☒ N

DISTANCE TO SEWER: \_\_\_\_\_ FT

PROPERTY ADDRESS: 260 NW Key Lime Ct Lake City, FL

DIRECTIONS TO PROPERTY: See Attached

BUILDING INFORMATION

☒ RESIDENTIAL

☐ COMMERCIAL

Unit No.	Type of Establishment	No. of Bedrooms	Building Area Sqft	Commercial/Institutional System Design Table I, Chapter 62-6, FAC
1	Old Home	3	924	
2	New Home	2	830	
3				
4				

☐ Floor/Equipment Drains ☐ Other (Specify) \_\_\_\_\_

SIGNATURE: \_\_\_\_\_

DATE: 10/30/24

DEP 4015, 06-21-2022 (Obsoletes previous editions which may not be used)  
Incorporated 62-6.004, FAC

STATE OF FLORIDA  
DEPARTMENT OF ENVIRONMENTAL PROTECTION  
APPLICATION FOR CONSTRUCTION PERMIT

Permit Application Number

24-0798

----- PART II - SITEPLAN -----

Scale: Each block represents 10 feet and 1 inch = 40 feet.

Notes:

Site Plan submitted by: Brody Pack

Plan Approved

Not Approved

Date 11/5/24

By



ES2

Columbiana

County Health Department

**ALL CHANGES MUST BE APPROVED BY THE COUNTY HEALTH DEPARTMENT**

DEP 4015, 06-21-2022 (Obsoletes previous editions which may not be used)

Incorporated: 62-6.004, F.A.C.

24-0798



- Notes:
1. This is a 1 acre to scale section of a 7.75 acre parcel.
  2. This is replacing the home listed as # 260.

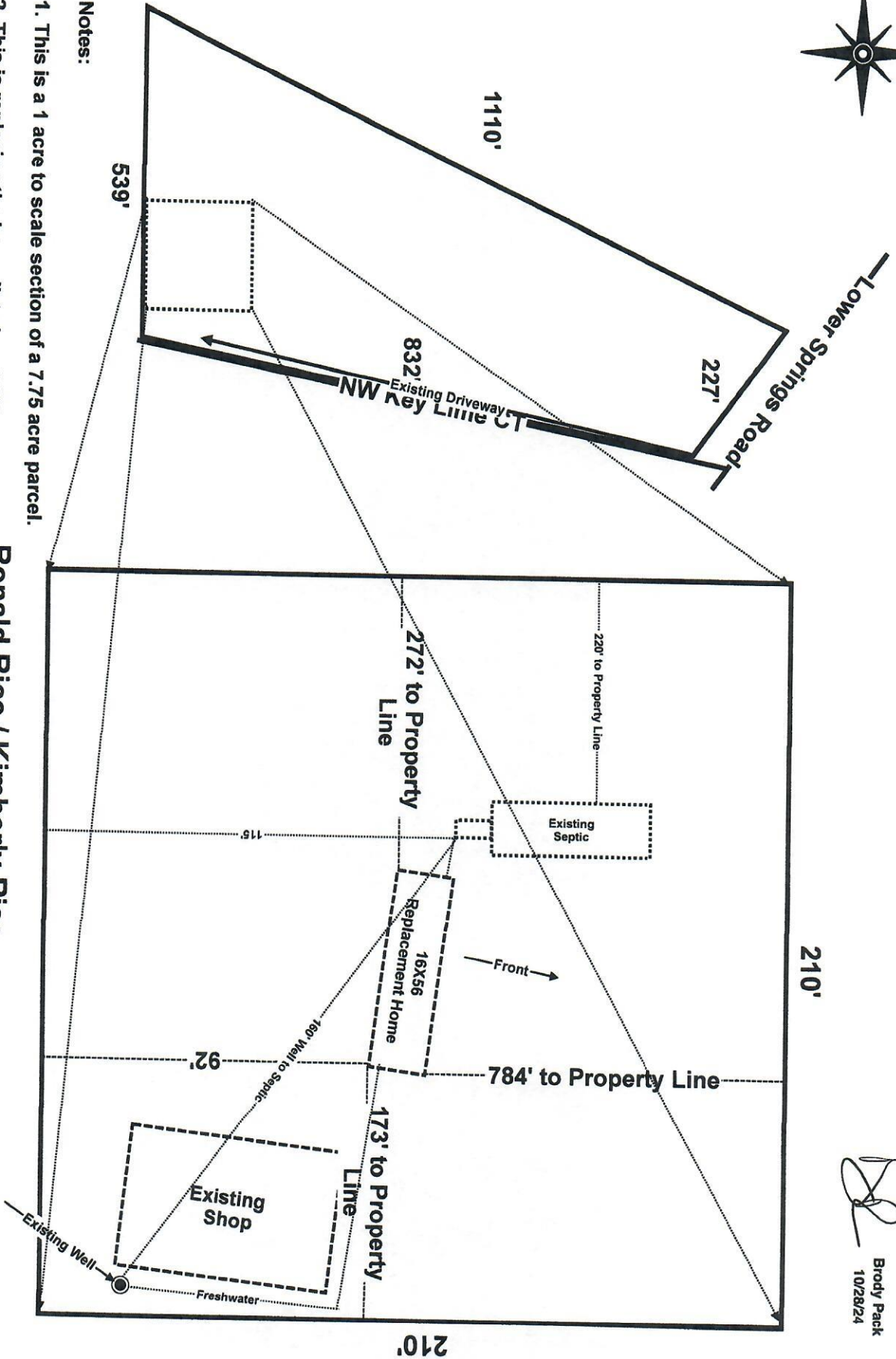

Brody Pack  
10/26/24

Ronald Rice / Kimberly Rice  
260 NW Key Lime Ct Lake City, FL  
Parcel: 01-3S-15-00128-011

Scale 1" = 40'