

# Columbia County, FLA - Building & Zoning Property Map

Printed: Tue Aug 17 2021 12:26:31 GMT-0400 (Eastern Daylight Time)

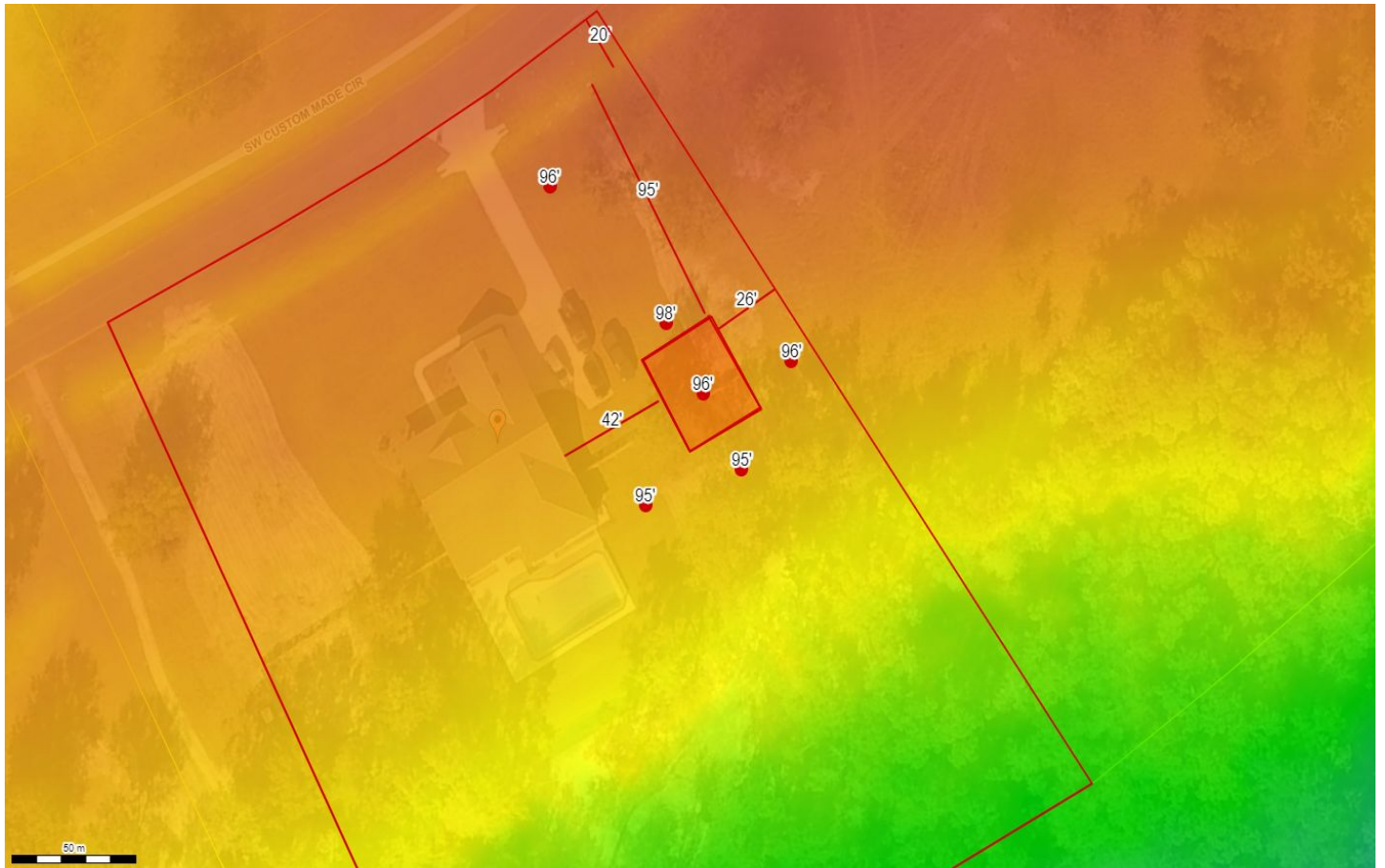

Parcel No: 18-5S-17-09280-105  
Owner: EMERY MICHAEL D & ALICE KAYE  
Subdivision: OAKS OF LAKE CITY PHASE 1  
Lot: 5  
Acres: 1.99769974  
Deed Acres: 2 Ac  
District: District 5 Tim Murphy  
Future Land Uses: Agriculture - 3  
Flood Zones:  
Official Zoning Atlas: PRRD

All data, information, and maps are provided "as is" without warranty or any representation of accuracy, timeliness of completeness. Columbia County, FL makes no warranties, express or implied, as to the use of the information obtained here. There are no implied warranties of merchantability or fitness for a particular purpose. The requester acknowledges and accepts all limitations, including the fact that the data, information, and maps are dynamic and in a constant state of maintenance, and update.