



STATE OF FLORIDA  
DEPARTMENT OF HEALTH  
ONSITE SEWAGE TREATMENT AND DISPOSAL  
SYSTEM  
APPLICATION FOR CONSTRUCTION PERMIT

PERMIT NO. 22-0369  
DATE PAID: 4/20/22  
FEE PAID: 310.05  
RECEIPT #: 1830792

APPLICATION FOR:

☒ New System ☐ Existing System ☐ Holding Tank ☐ Innovative  
☐ Repair ☐ Abandonment ☐ Temporary ☐

APPLICANT: Joshua and Nicki Thomas

AGENT: ROCKY FORD, A & B CONSTRUCTION

TELEPHONE: 386-497-2311

MAILING ADDRESS: 546 SW Dortch Street, FT. WHITE, FL, 32038

TO BE COMPLETED BY APPLICANT OR APPLICANT'S AUTHORIZED AGENT. SYSTEMS MUST BE CONSTRUCTED BY A PERSON LICENSED PURSUANT TO 489.105(3) (m) OR 489.552, FLORIDA STATUTES. IT IS THE APPLICANT'S RESPONSIBILITY TO PROVIDE DOCUMENTATION OF THE DATE THE LOT WAS CREATED OR PLATTED (MM/DD/YY) IF REQUESTING CONSIDERATION OF STATUTORY GRANDFATHER PROVISIONS.

PROPERTY INFORMATION

LOT: NA BLOCK: NA SUB: NA PLATTED: \_\_\_\_\_

PROPERTY ID #: 31-3S-16-02414-003 ZONING: \_\_\_\_\_ I/M OR EQUIVALENT: ☒ Y ☐ N

PROPERTY SIZE: 5 ACRES WATER SUPPLY: ☒ PRIVATE PUBLIC ☐  $\leq 2000$  GPD ☐  $> 2000$  GPD

IS SEWER AVAILABLE AS PER 381.0065, FS? ☒ Y ☐ N DISTANCE TO SEWER: NA FT

PROPERTY ADDRESS: 360 SW Arbor Ln, Lake City, FL

DIRECTIONS TO PROPERTY: TR onto N. Marion Ave, TL onto NW Justice St, TL onto NW Columbia Ave, TR onto W. Duval, TR onto SW Thomas Ter, TR onto SW Arbor Ln.

BUILDING INFORMATION

☒ RESIDENTIAL ☐ COMMERCIAL

Unit No	Type of Establishment	No. of Bedrooms	Building Area Sqft	Commercial/Institutional System Design Table 1, Chapter 64E-6, FAC
1	SF Residential	3	1980	
2				
3				

☐ Floor/Equipment Drains ☐ Other (Specify) \_\_\_\_\_

SIGNATURE: William D. Bishop II

DATE: 4/20/2022

STATE OF FLORIDA  
DEPARTMENT OF HEALTH  
APPLICATION FOR ONSITE SEWAGE DISPOSAL SYSTEM CONSTRUCTION PERMIT

Permit Application Number 22-0349

Thomas

PART II - SITEPLAN

Scale: 1 inch = 40 feet.

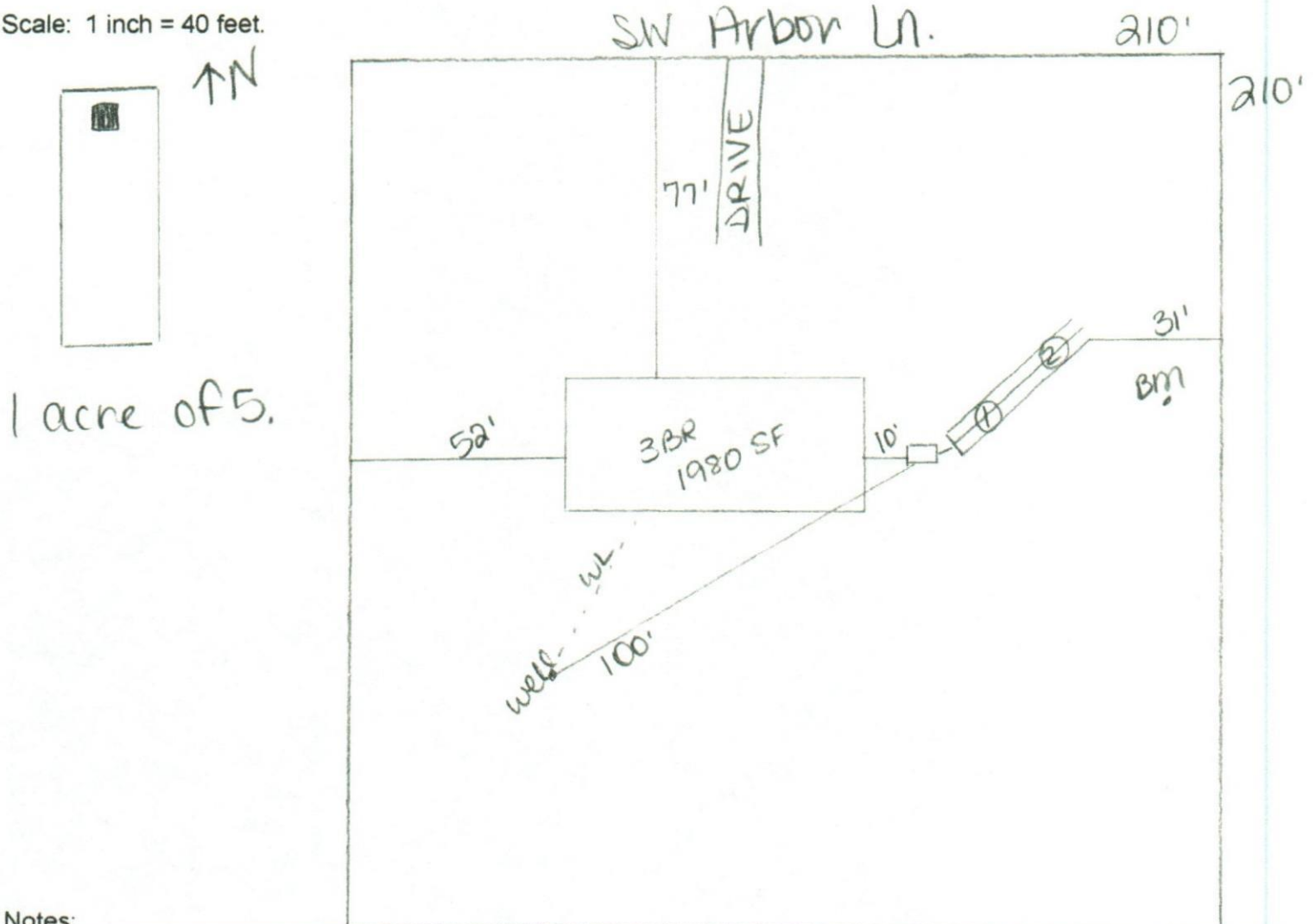

Notes: \_\_\_\_\_

1 acre of 5.

Site Plan submitted by: William D. Bishop II

MASTER CONTRACTOR

Plan Approved ☒ Not Approved ☐

Date 4-20-22

By [Signature] ES2 Columbia

County Health Department  
4/29/22

ALL CHANGES MUST BE APPROVED BY THE COUNTY HEALTH DEPARTMENT