

Columbia County, FLA - Building & Zoning Property Map

Printed: Tue Sep 28 2021 11:28:59 GMT-0400 (Eastern Daylight Time)

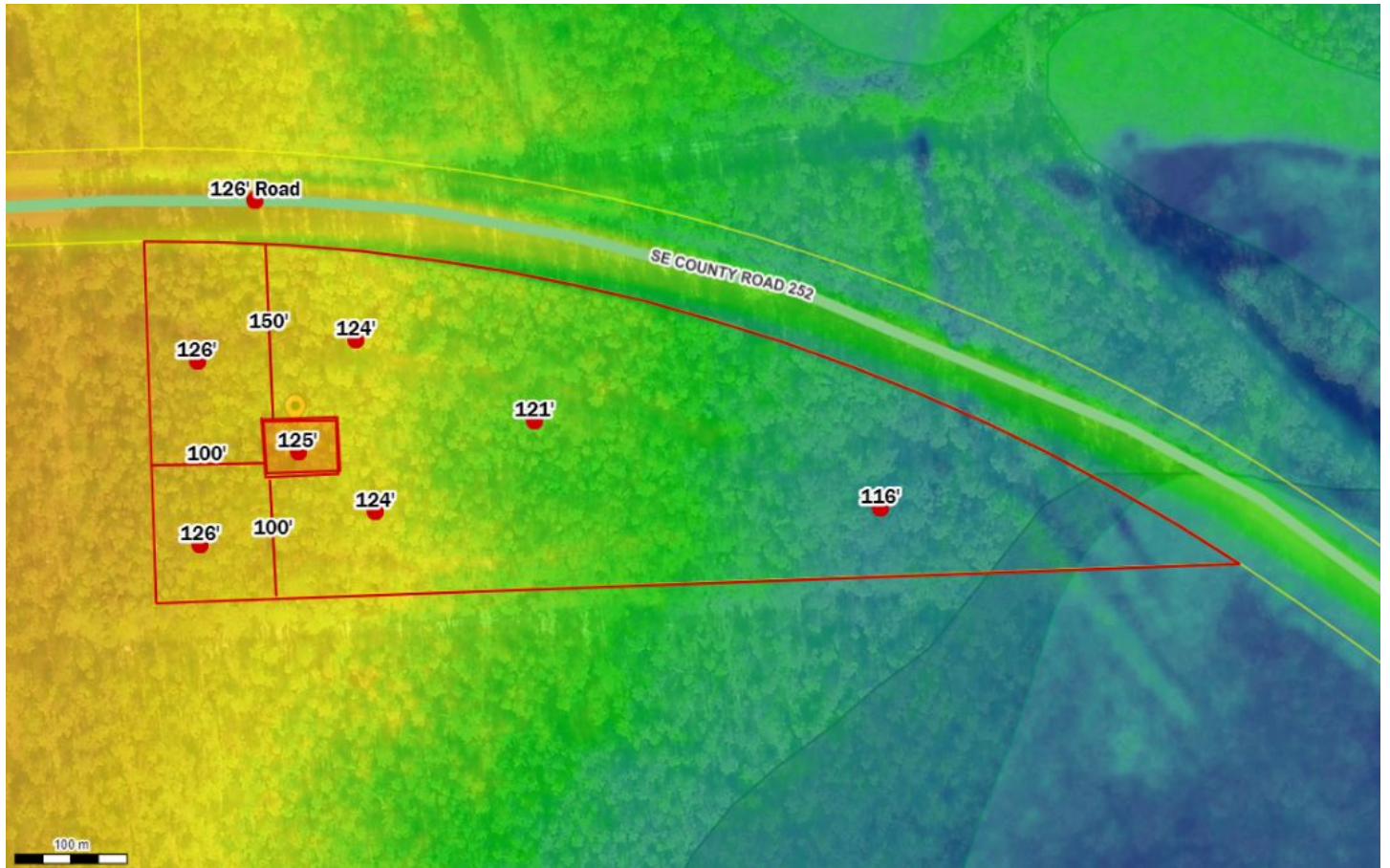

Parcel No: 33-4S-18-10534-002
Owner: JOHNSON ASHTON SONNY
Subdivision:
Lot:
Acres: 4.63034439
Deed Acres: 5.74 Ac
District: District 4 Toby Witt
Future Land Uses: Agriculture - 3
Flood Zones: A,
Official Zoning Atlas: A-3