

A BOUNDARY SURVEY IN SECTION 6, TOWNSHIP 6 SOUTH,
RANGE 17 EAST, COLUMBIA COUNTY, FLORIDA.

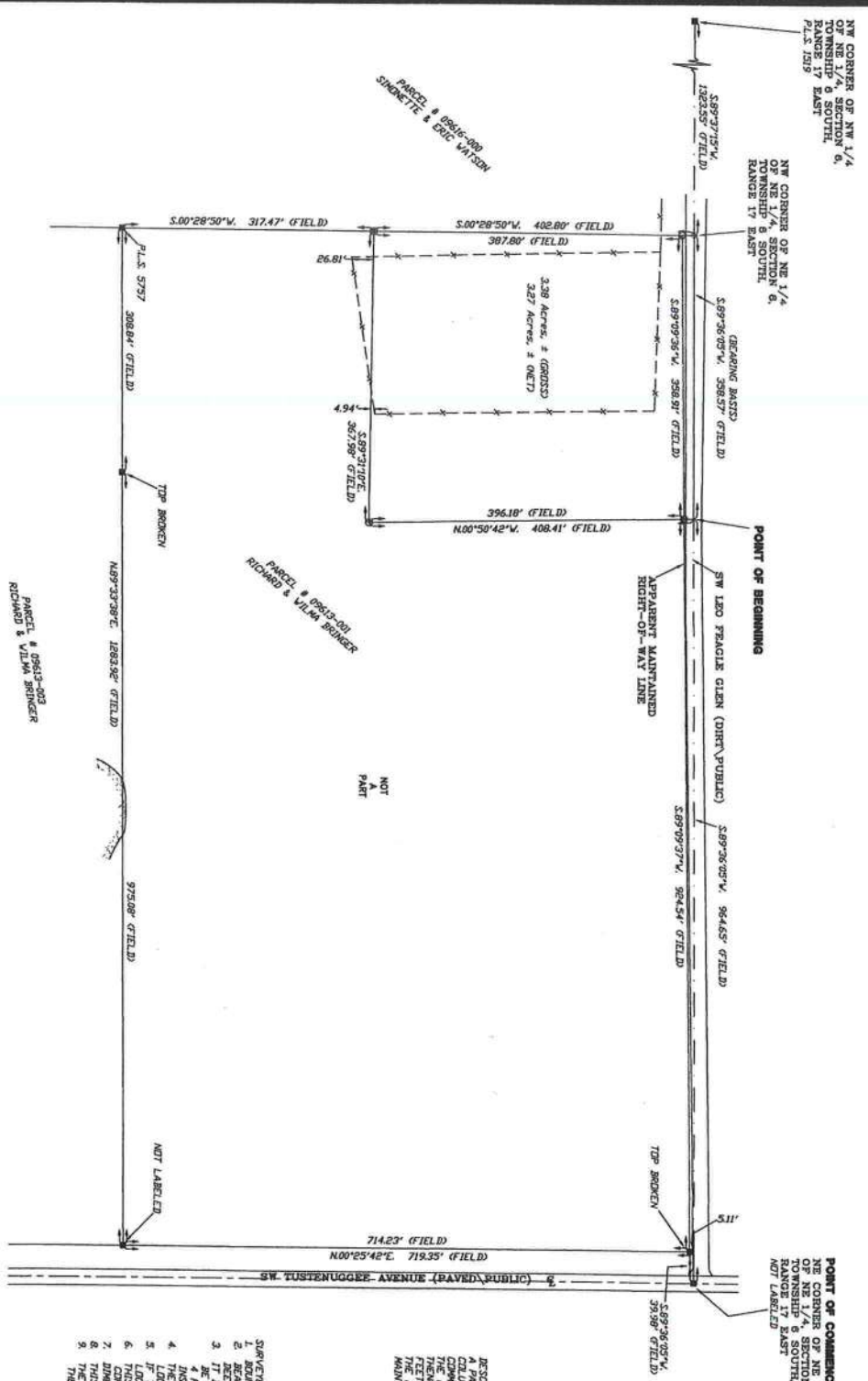

POINT OF COMMENCEMENT
N.00°05'42\"/>

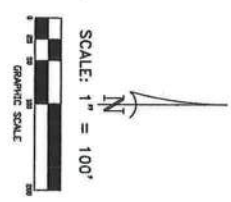

SYMBOL LEGEND:

■	4\"/>
---	-------

DESCRIPTION:
A PART OF THE NE 1/4 OF SECTION 6, TOWNSHIP 6 SOUTH, RANGE 17 EAST, COLUMBIA COUNTY, FLORIDA, HEREIN PARTICULARLY DESCRIBED AS FOLLOWING: BEING A PART OF THE NE 1/4 OF SAID SECTION 6 AND RUN S.89°36'05\"/>

- SURVEYOR'S NOTES:**
1. THIS SURVEY WAS CONDUCTED ON MONDAY, JANUARY 14, 2008.
 2. BEARINGS AND DISTANCES WERE OBTAINED FROM A REED RECORD FOR THE PARCEL TRACT AND A REED RECORD OF S.89°36'05\"/>

CERTIFIED TO:
ASHLEY JONES

SURVEYOR'S CERTIFICATION

I HEREBY CERTIFY THAT THIS SURVEY WAS MADE UNDER MY RESPONSIBLE CHARGE AND MEETS THE KNOWN TECHNICAL STANDARDS AS SET FORTH BY THE FLORIDA BOARD OF PROFESSIONAL SURVEYORS AND MAPPERS IN CHAPTER 50-17, FLORIDA ADMINISTRATIVE CODE, PARSUANT TO SECTION 478.02, FLORIDA STATUTES.

DATE: 01/20/24
FIELD SURVEY DATE: 01/20/24
DRAWING DATE: 01/20/24
C. BRITT, SURVEYOR

FIELD BOOK: 395 PAGE(S): 25

BRITT SURVEYING & MAPPING, LLC

LAND SURVEYORS AND MAPPERS, L.B. # 8016

1438 SW MAIN BLVD,
LAKE CITY, FLORIDA, 32025

WWW.BRITTSURVEY.COM
TELEPHONE: (386) 792-7163 FAX: (386) 792-3573

WORK ORDER # L-30060