

**COVINGTON ENGINEERING SERVICES**

272 NW Country Lake Dr  
Lake City, FL  
813.770.9470  
travis@covingtoneng.com

July 14<sup>th</sup>, 2025

Columbia County Building & Zoning Department  
135 NE Hernando Ave.  
Lake City, Florida 32055

**RE: Scott Carport  
Structural Components**

To whom it may concern,

This letter addresses the structural components and construction of a 23' x 26' open carport at an existing residence located at 7392 NW US Hwy 41. The carport will feature a poured concrete slab, cmu columns, and an engineered truss roof set on a 7/12 pitch. Trusses to be designed by others. Structural details are listed below. All products and materials to be installed per manufacturer specifications and recommendations.

Span Beams:

16" 2-PLY 3100 Fb - 2.0E LVL

Allowable Load - 472 plf

Multi Beam Connection - Minimum of 3 rows of 16d (3<sup>1/2</sup>") nails at 12" o.c.

Connections:

Span Beam to CMU Column - ~~Simpson CCLM & ECCLM~~ Simpson HD5B

Truss To Span Beam - Simpson H2.5A

REVISED 9.24.25  
TC

Foundation:

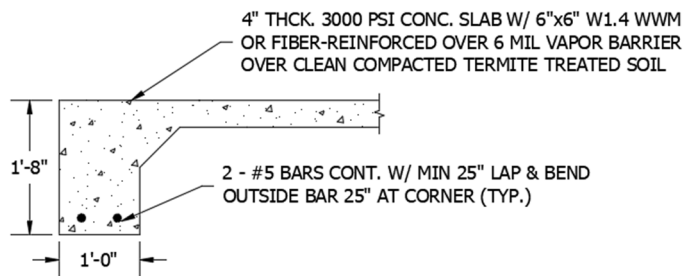

**COVINGTON ENGINEERING SERVICES**

272 NW Country Lake Dr  
Lake City, FL  
813.770.9470  
travis@covingtoneng.com

CMU Column:

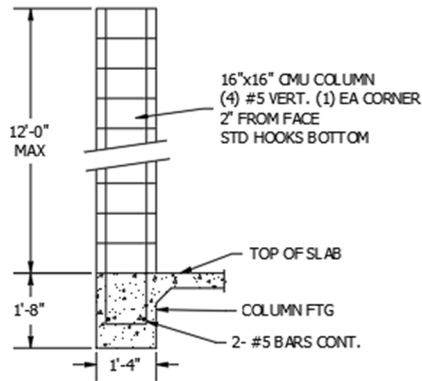

Please contact me if you have any questions.

Respectfully,

Travis Covington, P.E.  
License No. 89637

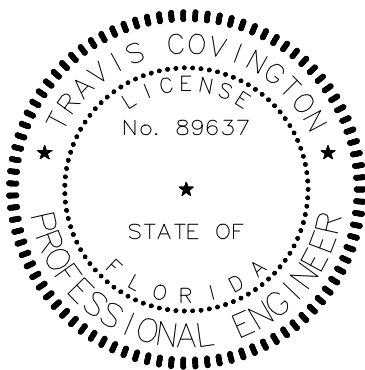

THIS ITEM HAS BEEN DIGITALLY SIGNED AND SEALED  
BY TRAVIS COVINGTON, P.E. ON THE DATE ADJACENT  
TO THE SEAL.

PRINTED COPIES OF THIS DOCUMENT ARE NOT  
CONSIDERED SIGNED AND SEALED AND THE SIGNATURE  
MUST BE VERIFIED ON ANY ELECTRONIC COPIES.