

NOTES:

1. SITE PLAN SHOWN BELOW TAKEN FROM INFORMATION PROVIDED BY COLUMBIA COUNTY, FL. CONTRACTOR TO VERIFY ALL EXISTING INFORMATION IS AS INDICATED ON SITE PLAN. CONTRACTOR IS TO ESTABLISH THE EXISTENCE AND LOCATION OF ALL EXISTING OVERHEAD AND UNDERGROUND UTILITIES. IMMEDIATELY NOTIFY THE CONSTRUCTION MANAGER OF ANY DISCREPANCIES.
2. THE TOWER IS LOCATED IN ZONE "A," AREAS DETERMINED TO BE INSIDE THE 0.2% ANNUAL CHANCE FLOODPLAIN ACCORDING TO FEMA COMMUNITY PANEL #12023C0285D, DATED NOVEMBER 02, 2018. NO CHANGES ARE PROPOSED TO THE FINISHED FLOOR ELEVATION OF THE EXISTING SHELTER OR OTHER SUPPORTING STRUCTURES. ALL PROPOSED ALTERATIONS ARE TO BE INSTALLED ON OR INSIDE OF EXISTING PREVIOUSLY PERMITTED AND APPROVED STRUCTURES. TEP ASSUMES NO RESPONSIBILITY OR LIABILITY FOR DAMAGES, LOSS OF REVENUE, INJURY, OR LOSS OF LIFE THAT MIGHT OCCUR AS A RESULT OF PROPOSED ALTERATIONS WITHIN THE FLOODPLAIN.

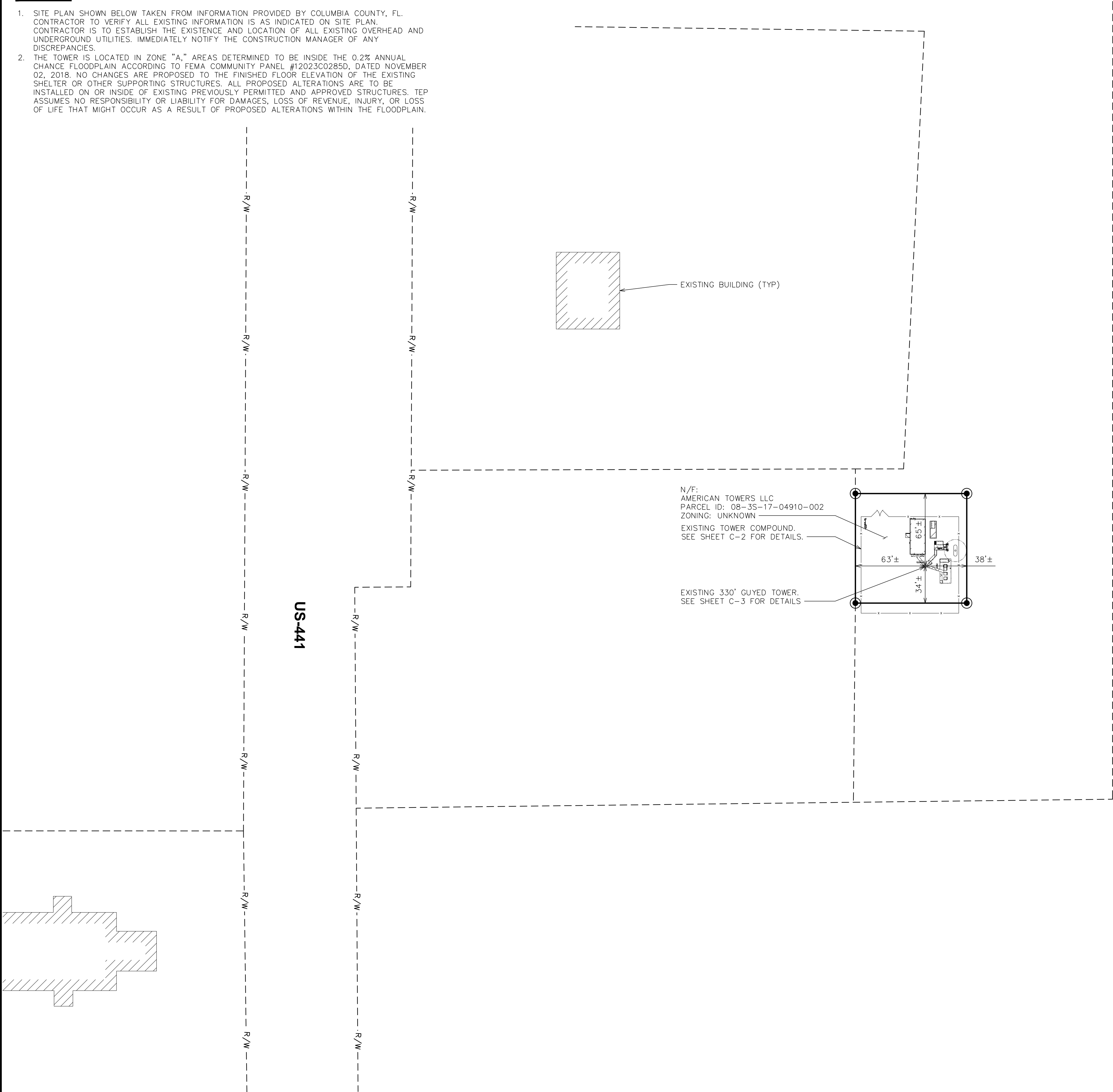

OVERALL SITE PLAN

SCALE: 1" = 50' (24x36)

SCALE: 1" = 100' (11x17)



LEGEND

- PARENT PROPERTY LINE
- ADJ. PROPERTY LINE
- EXIST. UTILITY POLE
- EXIST. TELCO PEDESTAL
- PROPERTY CORNER
- EDGE OF PAVEMENT
- OHW OVERHEAD WIRE
- RIGHT-OF-WAY
- CHAIN LINK FENCE
- EXISTING TREE LINE



4050 ESPLANADE WAY
TALLAHASSEE, FL 32399
OFFICE: 850-488-2786

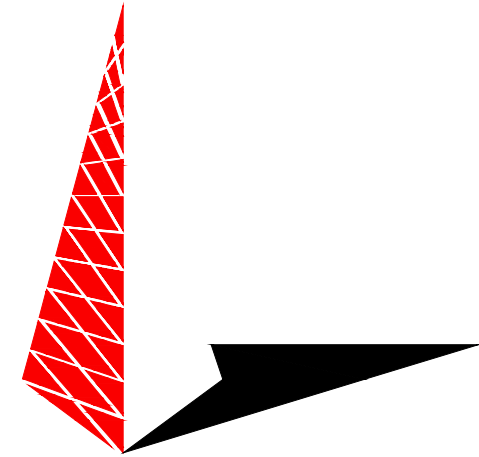

TOWER ENGINEERING PROFESSIONALS
4710 E ELWOOD ST. STE 9
PHOENIX, AZ 85040
OFFICE: (480) 285-0036
www.tepgroup.net
FL COA#: 31011

STATE OF FL, DMS
SITE NUMBER: X808

ATC SITE NUMBER: 2543

STATE OF FL, DMS
SITE NAME: LAKE CITY

3501 N US HWY 441
LAKE CITY, FL 32055
(COUNTY COLUMBIA)

EXISTING 330'
GUYED TOWER

ISSUED FOR:

REV	DATE	DRWN	DESCRIPTION	QA
A	11-02-23	SKK	PRELIMINARY	CCJ
B	03-01-24	RMJ	90% CONSTRUCTION	CCJ
O	03-06-24	SRZ	90% CONSTRUCTION	CCJ

DIGITAL/ELECTRONIC SEAL:
THIS DOCUMENT HAS BEEN ELECTRONICALLY SIGNED & SEALED BY JOSHUA H. CARDEN ON MARCH 06, 2024 USING A DIGITAL SIGNATURE. PRINTED COPIES OF THIS DOCUMENT ARE NOT CONSIDERED SIGNED & SEALED AND THE SIGNATURE MUST BE VERIFIED ON ANY ELECTRONIC COPIES.

SEAL:



IT IS A VIOLATION OF LAW FOR ANY PERSON, UNLESS THEY ARE ACTING UNDER THE DIRECTION OF A LICENSED PROFESSIONAL ENGINEER, TO ALTER THIS DOCUMENT.

SHEET TITLE:

OVERALL SITE PLAN

SHEET NUMBER:

C-1

REVISION:

0

TEP #:

334636.894230