

CAROL CHADWICK, P.E.

*Civil Engineer*

1208 S.W. Fairfax Glen

Lake City, FL 32025

307.680.1772

ccpewyo@gmail.com

www.carolchadwickpe.com

October 15, 2021

Bryan Zecher

Bryan Zecher Construction

386.752.8653

bczecher@comcast.net

re: ELEVATION LETTER – 720 NW COUNTRY LAKE DRIVE, LAKE CITY, FL

As requested, I inspected the building site for the proposed construction at the above referenced site. The construction of the building pad for the home was partially complete. Both photos were taken from NW Country Lake drive: Photo 1 looking west and Photo 2 looking south.



Based on the LIDAR on the Columbia County website, the existing road centerline elevation varies from 140.3+/- to 139.9+/- and the existing ground at the building site is 137.3+/- . The approximate ground elevation at the edge of the floodplain is 133.8+/- . The minimum finished floor of the home shall be **139.40**. The finished floor of the home will be below the required elevation of one foot above the adjacent road. The topography of the site drains to

the back of the property to an existing wetland and floodplain. The home will be located in zone X.

I certify that the minimum finished floor elevation listed above will protect the structure against water damage from a base flood event, as defined in Article 8 of the Land Development Regulations.

Should you have any questions, please don't hesitate to contact me.

Respectfully,



Digitally signed by  
Carol Chadwick  
DN: c=US,  
o=Unaffiliated,  
ou=A01410D00000171  
1349D4A70001621F,  
cn=Carol Chadwick  
Date: 2021.10.15  
10:29:26 -04'00'

Carol Chadwick, P.E.

attachment: SRWMD Flood Report, Aerial

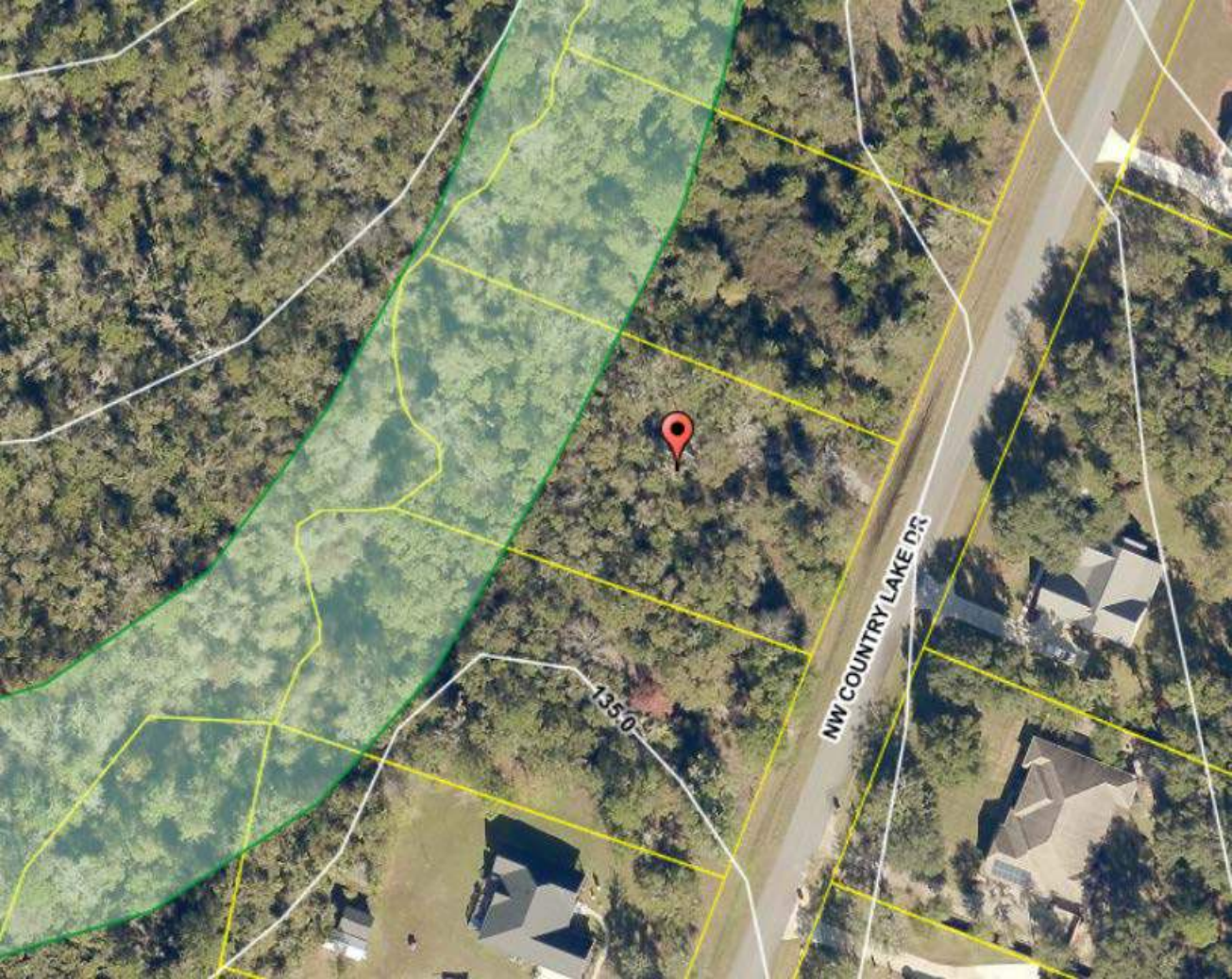

NW COUNTRY LAKE DR

1350



# EFFECTIVE FLOOD INFORMATION REPORT



## Location Information

County: **COLUMBIA**  
 Parcel: **22-3S-16-02267-303**  
 Flood Zone: **A, X**  
 Flood Risk: **HIGH**

1% Annual Chance Base Flood Elev\* **Not Applicable**

10% Annual Chance Flood Elev\* **Not Applicable**

50% Annual Chance Flood Elev\* **Not Applicable**

\* Flood Elevations shown on this report are in NAVD 88 and are derived from FEMA flood mapping products, rounded to the nearest tenth of a foot. For more information, please see the note below

## Legend with Flood Zone Designations

1% Flood -Floodway (High Risk)	Area Not Included	CrossSections	Wetlands
1% Flood - Zone AE (High Risk)	SFHA Decrease	County Boundaries	
1% Flood - Zone A (HighRisk)	SFHA Increase	FIRM Panel Index	
1% Flood - Zone VE (HighRisk)	Depressions	Parcels	
0.2% Flood-Shaded Zone X (Moderate Risk)	BaseFlood Elevations (BFE)	River Marks	

## Supplemental Information

Watershed	Upper Suwannee	Map Effective Date	11/2/2018	Special Flood Hazard Area	Yes
FIRM Panel(s)	12023C0280D				

Anywhere it can rain, it can flood  
 Know your risk.



[www.srwmfloodreport.com](http://www.srwmfloodreport.com)

The information herein represents the best available data as of the effective map date shown. The Federal Emergency Management Agency (FEMA) Flood Map Service Center (<https://msc.fema.gov>) maintains the database of Flood Insurance Studies and Digital Flood Insurance Rate Maps, as well as additional information such as how the Base Flood Elevations (BFEs) and/or floodways have been determined and previously issued Letters of Map Change. Requests to revise flood information may be provided to the District during the community review period on preliminary maps, or through the appropriate process with FEMA [Change Your Flood Zone Designation | FEMA.gov](https://www.floodsmart.com). Information about flood insurance may be obtained at (<https://www.floodsmart.com>)

# PERCENT CHANCE OF FLOODING OVER 30 YEAR PERIOD

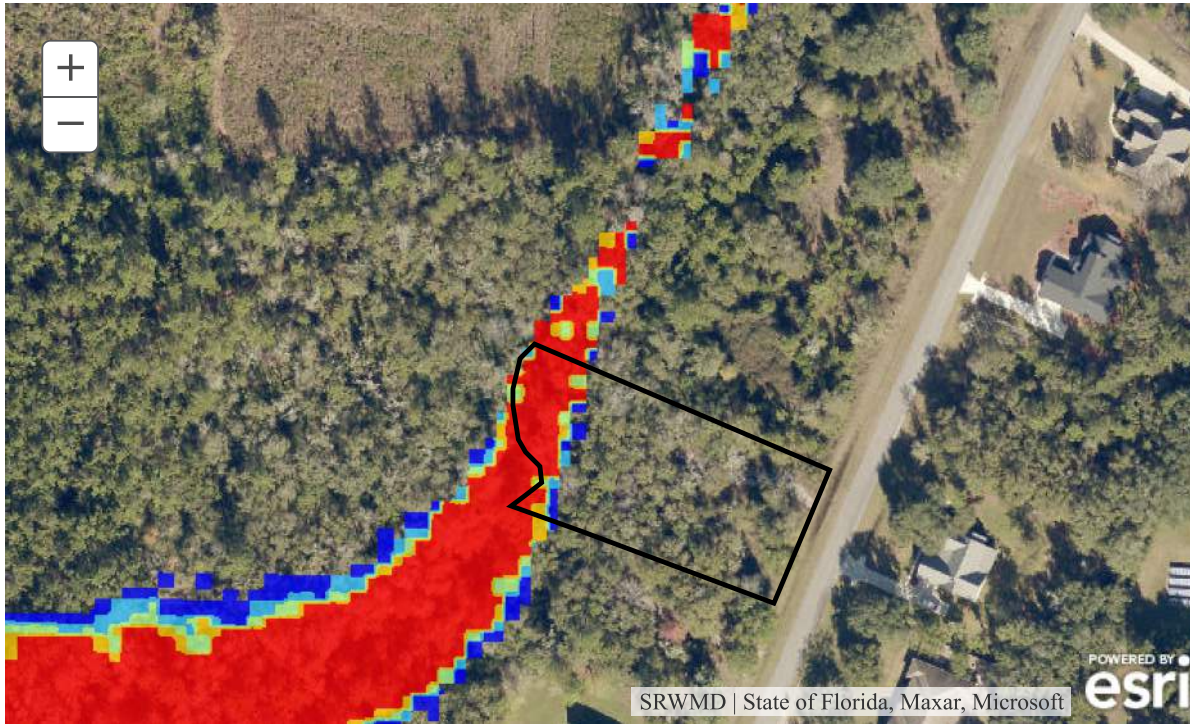

## Location Information

County: **COLUMBIA**  
 Parcel: **22-3S-16-02267-303**  
 Flood Zone: **A, X**  
 Flood Risk: **HIGH**

## Legend Percent Chance of Flooding Over 30 Year Period



Anywhere it can rain, it can flood  
 Know your risk.

## Supplemental Information

Watershed	Upper Suwannee	Map Effective Date	11/2/2018	Special Flood Hazard Area	Yes
FIRM Panel(s)	12023C0280D				



[www.srwmdfloodreport.com](http://www.srwmdfloodreport.com)

The information herein represents the best available data as of the effective map date shown. The Federal Emergency Management Agency (FEMA) Flood Map Service Center ( <https://msc.fema.gov> ) maintains the database of Flood Insurance Studies and Digital Flood Insurance Rate Maps, as well as additional information such as how the Base Flood Elevations (BFEs) and/or floodways have been determined and previously issued Letters of Map Change. Requests to revise flood information may be provided to the District during the community review period on preliminary maps, or through the appropriate process with FEMA [Change Your Flood Zone Designation](https://www.floodsmart.com) | [FEMA.gov](https://www.floodsmart.com). Information about flood insurance may be obtained at (<https://www.floodsmart.com>).



# ANNUAL PERCENT CHANCE OF FLOODING

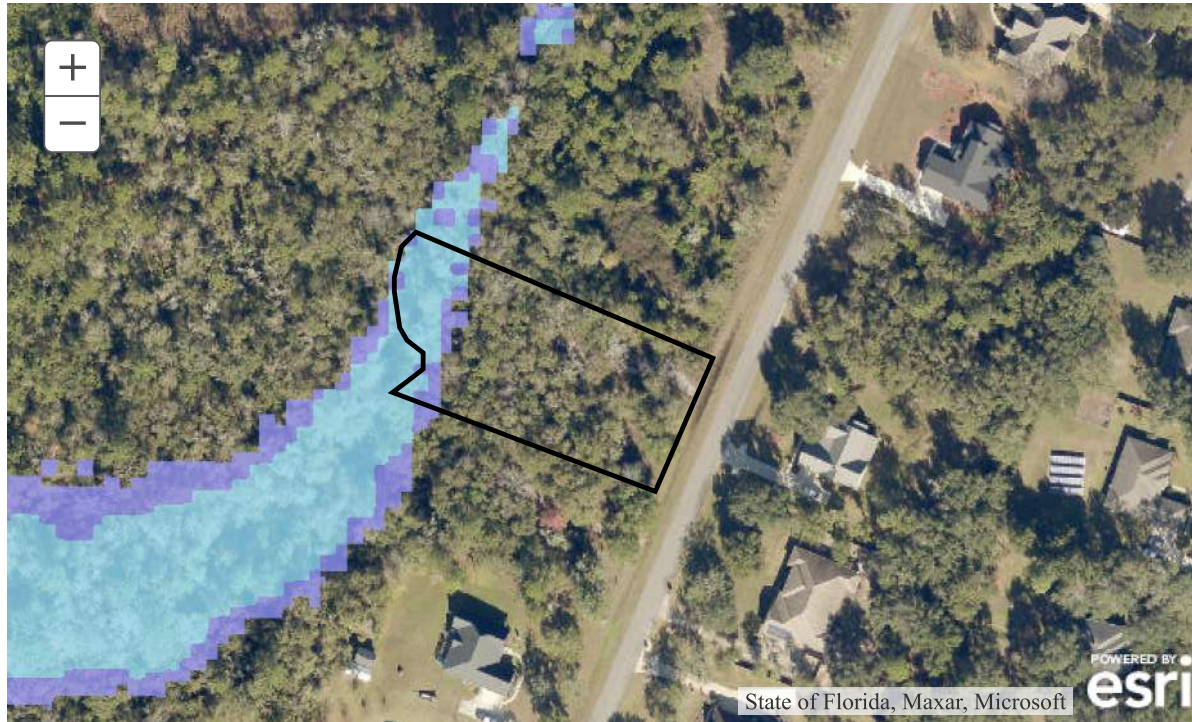

Location Information	
County:	<b>COLUMBIA</b>
Parcel:	<b>22-3S-16-02267-303</b>
Flood Zone:	<b>A, X</b>
Flood Risk:	<b>HIGH</b>

## Legend Percent Annual Chance of Flooding



Anywhere it can rain, it can flood  
Know your risk.

Supplemental Information					
Watershed	Upper Suwannee	Map Effective Date	11/2/2018	Special Flood Hazard Area	Yes
FIRM	12023C0280D				
Panel(s)					



[www.srwmdfloodreport.com](http://www.srwmdfloodreport.com)

The information herein represents the best available data as of the effective map date shown. The Federal Emergency Management Agency (FEMA) Flood Map Service Center ( <https://msc.fema.gov> ) maintains the database of Flood Insurance Studies and Digital Flood Insurance Rate Maps, as well as additional information such as how the Base Flood Elevations (BFEs) and/or floodways have been determined and previously issued Letters of Map Change. Requests to revise flood information may be provided to the District during the community review period on preliminary maps, or through the appropriate process with FEMA [Change Your Flood Zone Designation | FEMA.gov](https://www.fema.gov). Information about flood insurance may be obtained at (<https://www.floodsmart.com>).

## Base Flood Elevation (BFE)

The elevation shown on the Flood Insurance Rate Map for Zones AE, AH, A1-A30, AR, AO, V1-V30, and VE that indicates the water surface elevation resulting from a flood that has a one percent chance of equaling or exceeding that level in any given year.

### A

Areas with a 1% annual chance of flooding and a 26% chance of flooding over the life of a 30-year mortgage. Because detailed analyses are not performed for such areas; no depths or base flood elevations are shown within these zones.

### AE, A1-A30

Areas with a 1% annual chance of flooding and a 26% chance of flooding over the life of a 30-year mortgage. In most instances, base flood elevations derived from detailed analyses are shown at selected intervals within these zones.

### AH

Areas with a 1% annual chance of flooding and a 26% chance of flooding over the life of a 30-year mortgage. Usually areas of ponding with flood depths of 1 to 3 feet. Base Flood Elevations are determined.

### AO

Areas with a 1% annual chance of flooding and a 26% chance of flooding over the life of a 30-year mortgage. Usually areas of sheet flow on sloping terrain with flood depths of 1 to 3 feet. Base Flood Elevations are determined.

### Supplemental Information:

10%-chance flood elevations (10-year flood-risk elevations) and 50%-chance flood elevations (2-year flood-risk elevations), are calculated during detailed flooding studies but are not shown on FEMA Digital Flood Insurance Rate Maps (FIRMs). They have been provided as supplemental information in the Flood Information section of this report.

## AE FW (FLOODWAYS)

The channel of a river or other watercourse and the adjacent land areas that must be reserved in order to discharge the base flood (1% annual chance flood event). The floodway must be kept open so that flood water can proceed downstream and not be obstructed or diverted onto other properties.

Please note, if you develop within the regulatory floodway, you will need to contact your Local Government and the Suwannee River Water Management District prior to commencing with the activity. Please contact the District at 800.226.1066.

### VE

Areas with a 1% annual chance of flooding over the life of a 30-year mortgage with additional hazards due to storm-induced velocity wave action. Base Flood Elevations (BFEs) derived from detailed analyses.

### X 0.2 PCT (X Shaded, 0.2 PCT ANNUAL CHANCE FLOOD HAZARD)

Same as Zone X; however, detailed studies have been performed, and the area has been determined to be within the 0.2 percent annual chance floodplain (also known as the 500-year flood zone). Insurance purchase is not required in this zone but is available at a reduced rate and is recommended.

### X

All areas outside the 1-percent annual chance floodplain are Zone X. This includes areas of 1% annual chance sheet flow flooding where average depths are less than 1 foot, areas of 1% annual chance stream flooding where the contributing drainage area is less than 1 square mile, or areas protected from the 1% annual chance flood by levees. No Base Flood Elevations or depths are shown within this zone. Insurance purchase is not required in these zones.

### LINKS

#### FEMA:

<http://www.fema.gov>

#### SRWMD:

<http://www.srwmd.state.fl.us>

### CONTACT

SRWMD  
9225 County Road 49  
Live Oak, FL 32060

(386) 362-1001

Toll Free:  
(800) 226-1066