

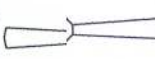

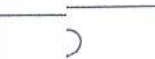



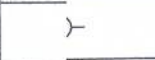

ELECTRICAL LEGEND	
	CEILING FAN (PRE-WIRE FOR LIGHT KIT)
	DOUBLE SECURITY LIGHT
	RECESSED CAN LIGHT
	BATH EXHAUST FAN
	LIGHT FIXTURE
	DUPLEX OUTLET (AFCI & TAMPER RESISTANT)
	220v OUTLET
	GFI DUPLEX OUTLET (PER NEC 406.8)
	TELEVISION JACK
	TELEPHONE JACK
	SMOKE / CARBON MONOXIDE DETECTOR (see note below)
	WALL SWITCH
	3 WAY WALL SWITCH
	WATER PROOF GFI OUTLET
	2 OR 4 TUB FLUORESCENT FIXTURE

NOTE:
ALL IN OR RECEPTACLES SHALL BE AFCI
(ARC F. CIRCUIT INTERRUPT) PER NEC 210.12 & TAMPER RESISTANT PER
NEC 41

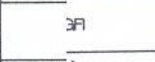
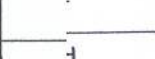
ALL SMOKE DETECTORS BE A COMBO SMOKE & CARBON MONOXIDE DETECTOR
AND SHALL HAVE BATTERY BACKUP POWER
AND ALARM TOGETHER SO IF ANY ONE UNIT IS ACTUATED THEY
ALL ALARM.

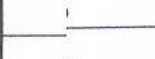
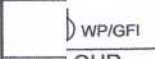
THE ELECTRICAL SERVICE OVERCURRENT PROTECTION DEVICE SHALL BE
INSTALLED ON THE EXTERIOR OF STRUCTURES TO SERVE AS A DISCONNECT MEANS.
CONDENSERS USED FROM THE EXTERIOR DISCONNECTING MEANS TO A PANEL OR SUB
PANEL SHALL HAVE FOUR-WIRE CONDUCTORS, OF WHICH ONE CONDUCTOR
SHALL BE USED AS AN EQUIPMENT GROUND.

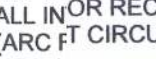
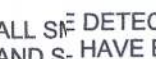
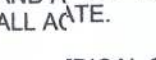
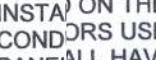
IT IS THE LICENSED ELECTRICAL CONTRACTORS RESPONSIBILITY TO INSURE THAT ALL
WORK PERFORMED AND EQUIPMENT INSTALLED MEETS OR EXCEEDS THE 2008 NATIONAL
ELECTRICAL CODE AND ALL OTHER LOCAL CODES AND ORDINANCES.

NOTE: FLORIDA LICENSED ELECTRICAL CONTRACTOR SHALL DETERMINE IF THE EXISTING
ELECTRICAL PANEL HAS THE CAPACITY FOR THE ADDITIONAL ADDED CIRCUITS OR IF A
ELECTRICAL SUB PANEL SHALL BE INSTALLED.

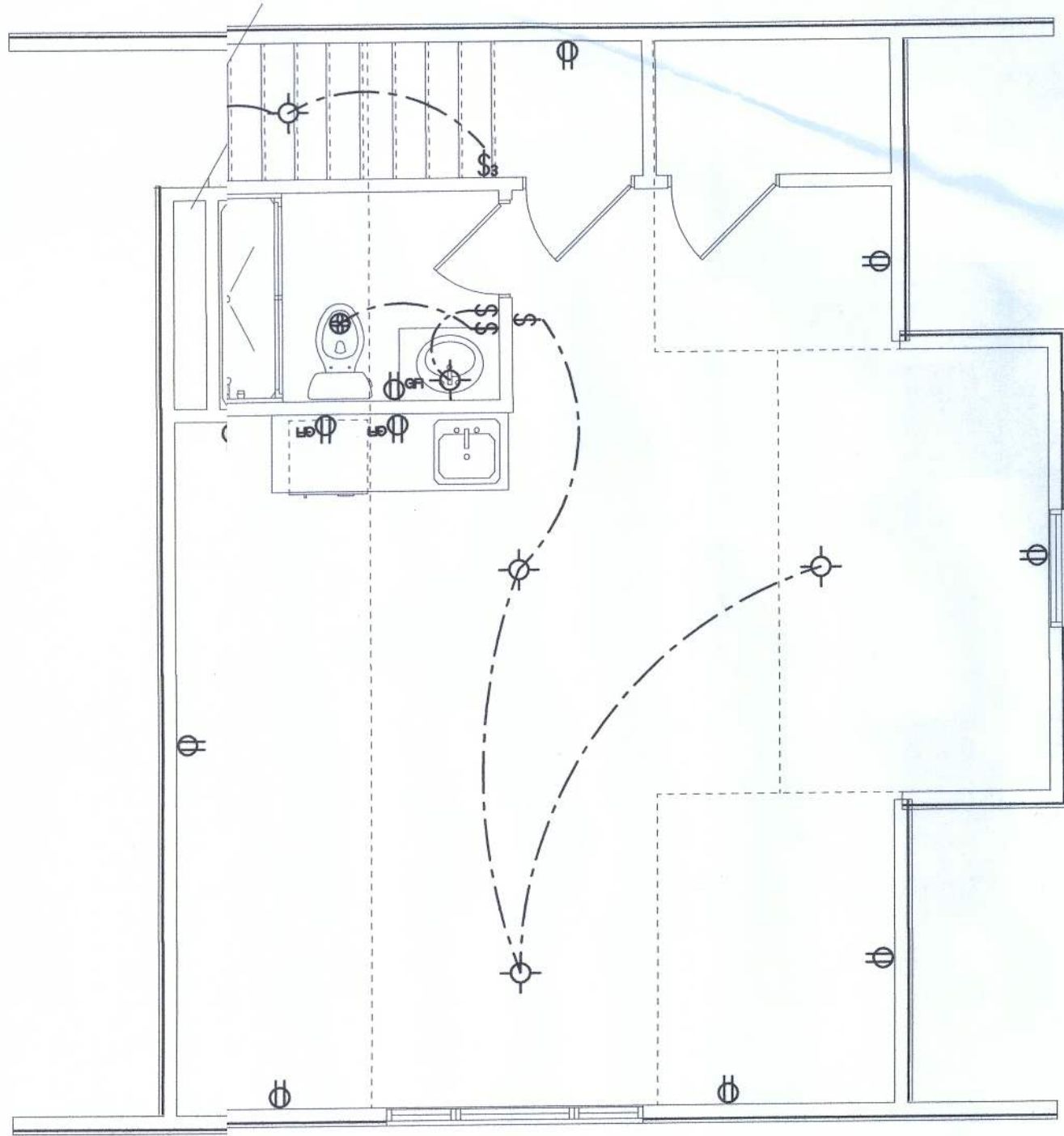

BONS ROOM ELECTRICAL PLAN
SCALE: 1/4" = 1'-0"

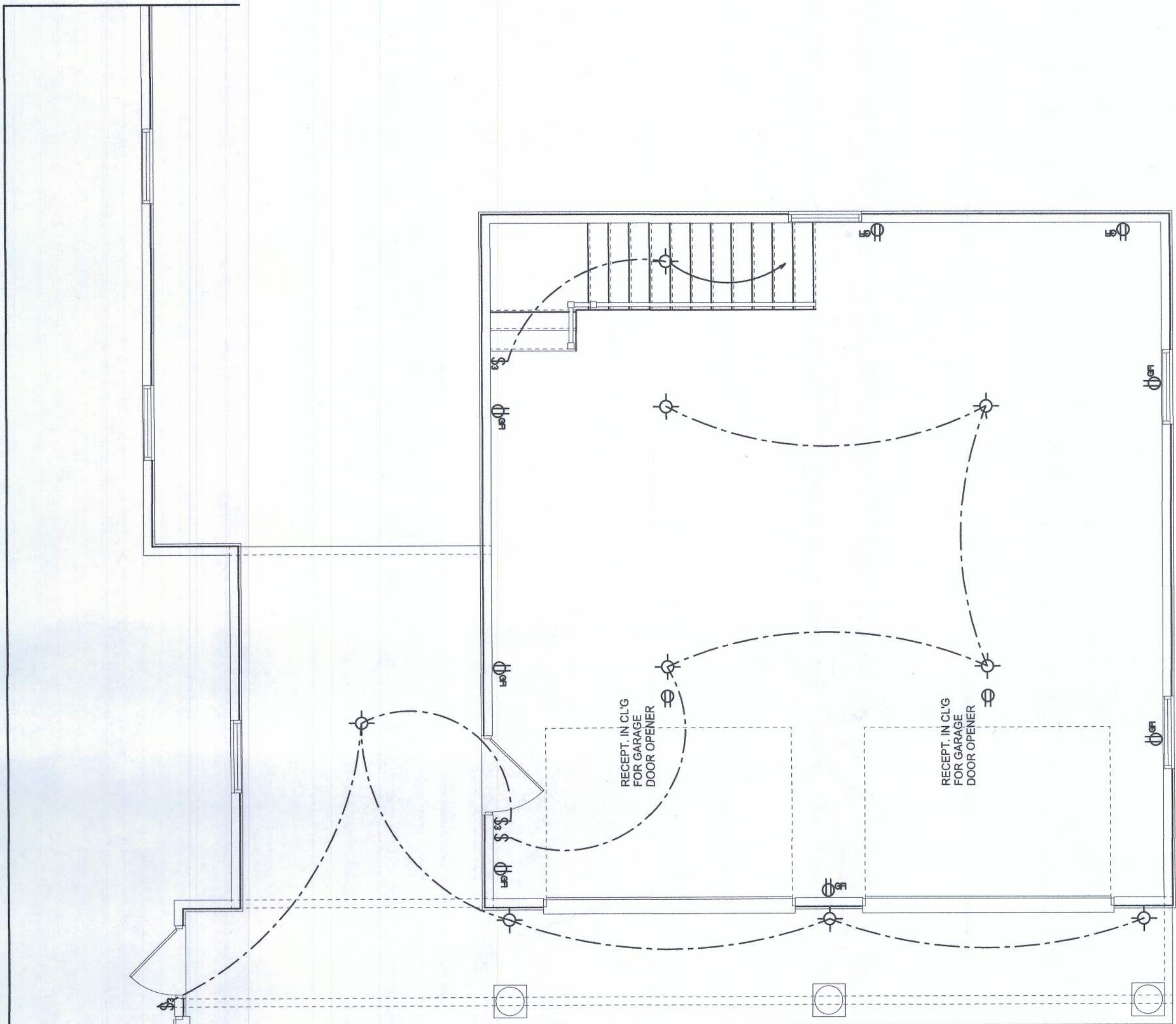

GARAGE ELECTRICAL PLAN
SCALE: 1/4" = 1'-0"

NOTE: ALL DRAWINGS NOT TO BE SCALED, WRITTEN DIMENSIONS TAKE PRECEDENCE OVER SCALED DIMENSIONS

REVISIONS
January 26, 2011

SOFTPLAN
ARCHITECTURAL DESIGN SOFTWARE

ELECTRICAL PLANS
SCALE: 1/4" = 1'-0"

PROPOSED GARAGE ADDITION FOR:
ANDREW & SARAH SCHNEIDER
PROJECT ADDRESS: LOT 19, WESTER WOODS S/D, COLUMBIA COUNTY, FL 32024

WILLIAM MYERS
DESIGN, INC.
P.O. BOX 1513
LAKE CITY, FL 32056
(386) 758-8406
will@willmyers.net

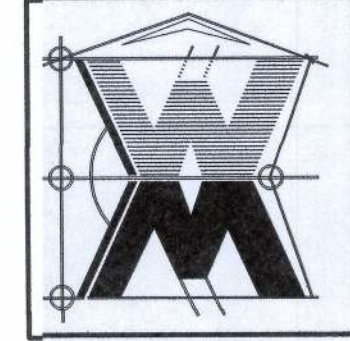

JOB NUMBER
110106

SHEET NUMBER
A.3
OF 3 SHEETS

Will Myers