

PERMIT APPLICATION / MANUFACTURED HOME INSTALLATION APPLICATION

43663

2392

For Office Use Only (Revised 7-1-15) Zoning Official [Signature] Building Official [Signature]

AP# - 1909-33 Date Received 9/11 By [Signature] Permit # 386703

Flood Zone X Development Permit _____ Zoning R20 Land Use Plan Map Category Ag

Comments Need elevation confirmation letter before power released

FEMA Map# _____ Elevation _____ Finished Floor 134' River _____ In Floodway _____

☒ Recorded Deed or ☒ Property Appraiser PO ☒ Site Plan ☒ EH # 19-0709 ☒ Well letter OR

☐ Existing well ☐ Land Owner Affidavit ☒ Installer Authorization ☐ FW Comp. letter ☒ App Fee Paid

☐ DOT Approval ☐ Parent Parcel # _____ ☐ STUP-MH _____ ☒ 911 App

☐ Ellisville Water Sys ☒ Assessment on Property ☐ Out County ☐ In County ☒ Sub VF Form

Property ID # 30-2S-17-04800-109 Subdivision Pines of Falling Creek Lot# 9

▪ New Mobile Home X Used Mobile Home _____ MH Size 32 x 52 Year 2020

▪ Applicant Dale Burd Phone # 386-365-7674

▪ Address 20619 CR 137, Lake City, FL, 32024

▪ Name of Property Owner James E. Reheman Phone# 931-310-0842

▪ 911 Address 135 NW IAN CT Lake City FL 32055

▪ Circle the correct power company - FL Power & Light - Clay Electric
 (Circle One) - (Suwannee Valley Electric) - Duke Energy

▪ Name of Owner of Mobile Home Same Phone # Same

Address 370 SW Hudson Lane, Lake City, FL, 32025

▪ Relationship to Property Owner Same

▪ Current Number of Dwellings on Property 0

▪ Lot Size 200 x 313 Irregular Total Acreage 1

▪ Do you : Have Existing Drive or Private Drive or need Culvert Permit or Culvert Waiver (Circle one)
 (Currently using) (Blue Road Sign) (Putting in a Culvert) (Not existing but do not need a Culvert)

▪ Is this Mobile Home Replacing an Existing Mobile Home No

▪ Driving Directions to the Property US 41 North, TR Falling Creek Road, TR Taylor Magee Pl, TI Ian Court, 1st lot on right

▪ Name of Licensed Dealer/Installer Brent Strickland Phone # 386-365-7043

▪ Installers Address 1294 Hamp Farmer Road, LC, FL, 32055

▪ License Number IH-1104218 Installation Decal # 62735

100 sent email to Dale 9.30.19

RECEIVED

Mobile Home Permit Worksheet

Application Number: _____

Date: _____

Installer: Scott Stickleland License # TH1104218

Address of home being installed: NEW IAW COURT LAKE CITY FL 32055

Manufacturer: LIVELAK Length x width: 52x32

NOTE: if home is a single wide fill out one half of the blocking plan if home is a triple or quad wide sketch in remainder of home I understand Lateral Arm Systems cannot be used on any home (new or used) where the sidewall ties exceed 5 ft 4 in.

Installer's initials: B.S.

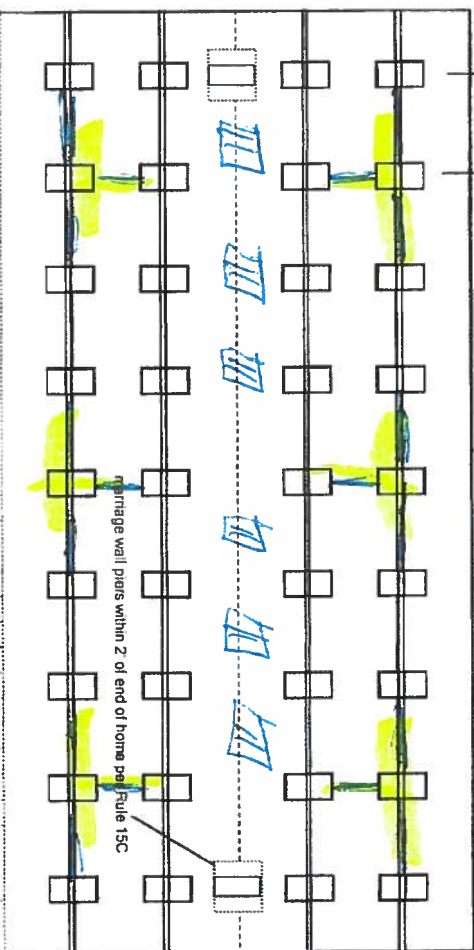
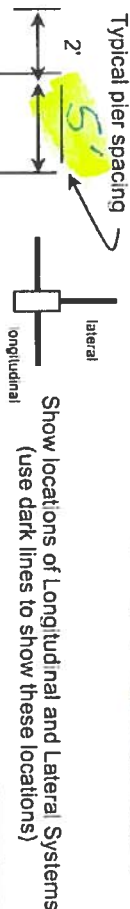

New Home ☒ Used Home ☐

Home installed to the Manufacturer's Installation Manual ☒

Home is installed in accordance with Rule 15-C ☐

Single wide ☐ Wind Zone II ☒ Wind Zone III ☐

Double wide ☒ Installation Decal # 62735

Triple/Quad ☐ Serial # LDH6H21934546413

PIER SPACING TABLE FOR USED HOMES

Load bearing capacity (sq in)	16" x 16" (256)	18 1/2" x 18 1/2" (342)	20" x 20" (400)	22" x 22" (484)	24" x 24" (576)	26" x 26" (676)
1000 psf	3'	4'	5'	6'	7'	8'
1500 psf	4' 6"	6'	7'	8'	8'	8'
2000 psf	6'	8'	8'	8'	8'	8'
2500 psf	7' 6"	8'	8'	8'	8'	8'
3000 psf	8'	8'	8'	8'	8'	8'
3500 psf	8'	8'	8'	8'	8'	8'

* Interpolated from Rule 15C-1 pier spacing table.

PIER PAD SIZES

I-beam pier pad size 17x25

Perimeter pier pad size 16x16

Other pier pad sizes (required by the mfg.) 17x25

Draw the approximate locations of marriage wall openings 4 foot or greater. Use this symbol to show the piers.

List all marriage wall openings greater than 4 foot and their pier pad sizes below.

Pad Size	Sq In
16 x 16	256
16 x 18	288
18.5 x 18.5	342
16 x 22.5	360
17 x 22	374
13 1/4 x 26 1/4	348
20 x 20	400
17 3/16 x 25 3/16	441
17 1/2 x 25 1/2	446
24 x 24	576
26 x 26	676

ANCHORS

Opening Pier pad size

FRAME TIES

within 2' of end of home spaced at 5' 4" oc

TIEDOWN COMPONENTS

Longitudinal Stabilizing Device (LSD) _____

Manufacturer _____

Longitudinal Stabilizing Device w/ Lateral Arms _____

Manufacturer DIVERTOR

OTHER TIES

Sidewall _____

Longitudinal _____

Marriage wall _____

Shearwall _____

Mobile Home Permit Worksheet

Application Number: _____

Date: _____

POCKET PENETROMETER TEST

The pocket penetrometer tests are rounded down to 1500 psf or check here to declare 1000 lb. soil without testing.

X 1500 X 1600 X 1600

POCKET PENETROMETER TESTING METHOD

1. Test the perimeter of the home at 6 locations.
2. Take the reading at the depth of the footer.
3. Using 500 lb. increments, take the lowest reading and round down to that increment.

X 1500 X 1500 X 1600

TORQUE PROBE TEST

The results of the torque probe test is 295 inch pounds or check here if you are declaring 5' anchors without testing. A test showing 275 inch pounds or less will require 5 foot anchors.

Note: A state approved lateral arm system is being used and 4 ft. anchors are allowed at the sidewall locations. 1 understand 5 ft anchors are required at all centerline tie points where the torque test reading is 275 or less and where the mobile home manufacturer may requires anchors with 4000 lb holding capacity.

B.S. Installer's initials

ALL TESTS MUST BE PERFORMED BY A LICENSED INSTALLER

Installer Name

Date Tested

Brent Rickland
9-9-19

Electrical

Connect electrical conductors between multi-wide units, but not to the main power source. This includes the bonding wire between multi-wide units. Pg. 29

Plumbing

Connect all sewer drains to an existing sewer tap or septic tank. Pg. 28

Connect all potable water supply piping to an existing water meter, water tap, or other independent water supply systems. Pg. 28

Site Preparation

Debris and organic material removed ☒ Swale ☐ Pad ☒ Other ☐

Fastening multi wide units

Floor: Type Fastener: 1995 Length: 5 Spacing: 16"
Walls: Type Fastener: SPRUS Length: 4 Spacing: 16"
Roof: Type Fastener: 1995 Length: 4 Spacing: 16"
For used homes: 4 min. 30 gauge, 8" wide, galvanized metal strip will be centered over the peak of the roof and fastened with galv. roofing nails at 2" on center on both sides of the centerline.

Gasket (weatherproofing requirement)

I understand a properly installed gasket is a requirement of all new and used homes and that condensation, mold, mildew and buckled marriage walls are a result of a poorly installed or no gasket being installed. I understand a strip of tape will not serve as a gasket.

Installer's initials B.S.

Type gasket FOAM

Pg. 22 Installed: Between Floors Yes ☒ Between Walls Yes ☒ Bottom of ridgebeam Yes ☒

Weatherproofing

The bottomboard will be repaired and/or taped. Yes ☒ Pg. 22
Siding on units is installed to manufacturer's specifications. Yes ☒
Fireplace chimney installed so as not to allow intrusion of rain water. Yes ☒

Miscellaneous

Skirting to be installed. Yes ☒ No ☐ N/A ☒
Dryer vent installed outside of skirting. Yes ☐ N/A ☒
Range downflow vent installed outside of skirting. Yes ☐ N/A ☒
Drain lines supported at 4 foot intervals. Yes ☒
Electrical crossovers protected. Yes ☒
Other: ☐

Installer verifies all information given with this permit worksheet is accurate and true based on the manufacturer's installation instructions and or Rule 15C-1 & 2

Installer Signature

Brent Rickland Date 9-9-19

52'-0"

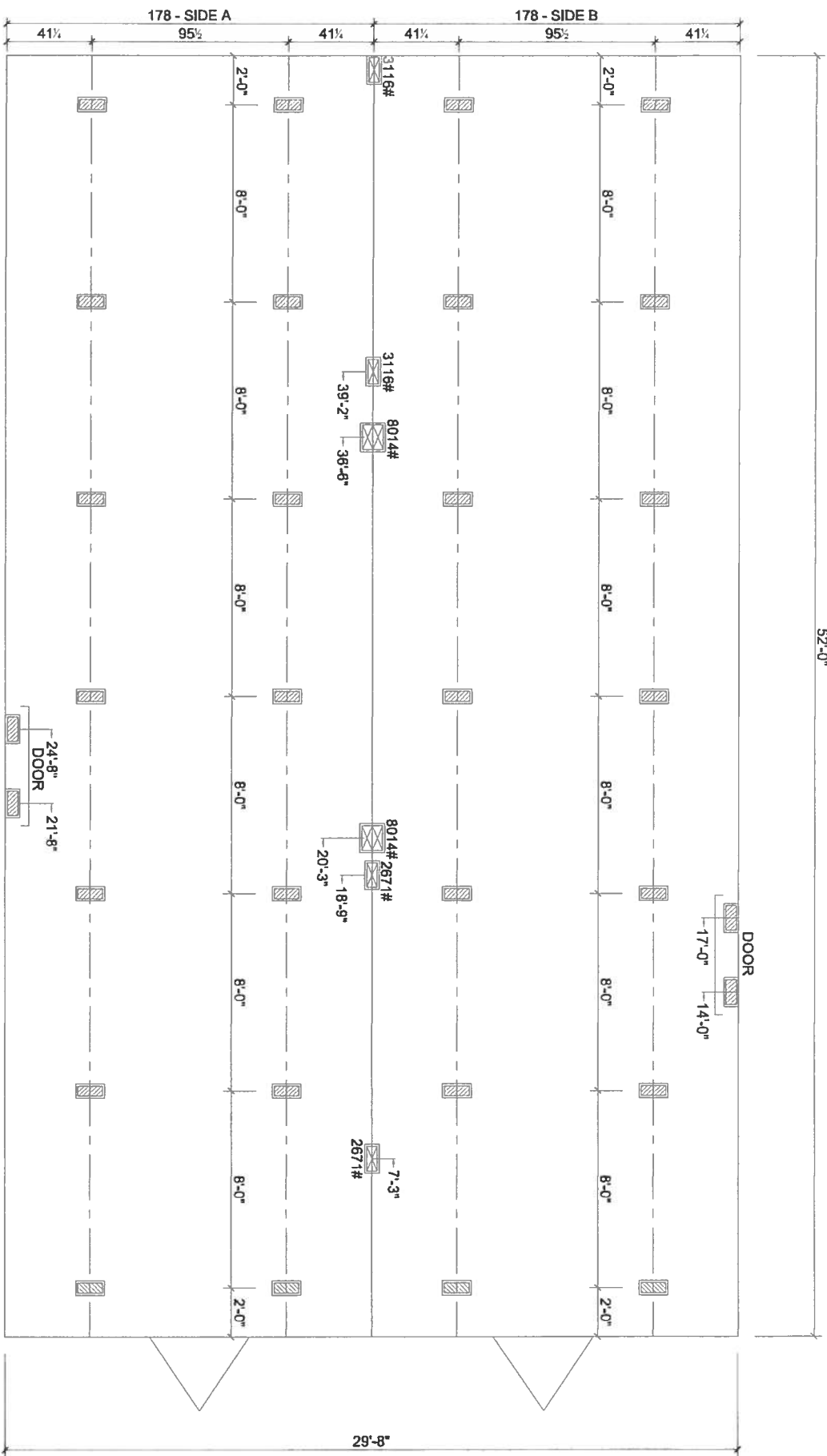

- MARRIAGE LINE OPENING SUPPORT PIER/TYP.
- SUPPORT PIER/TYP

FOUNDATION NOTES:

- THIS DRAWING IS DESIGNED FOR THE STANDARD WIND ZONE AND IS TO BE USED IN CONJUNCTION WITH THE INSTALLATION MANUAL AND ITS SUPPLEMENTS.
- FOOTINGS ARE SHOWN FOR EXAMPLE ONLY QUANTITY AND SPACING MAY VARY BASED ON PAD TYPE, SOIL CONDITION, ETC.
- FOOTINGS ARE REQUIRED AT SUPPORT POSTS, SEE INSTALLATION MANUAL FOR REQUIREMENTS.

07/08/19

Live Oak Homes
MODEL: V-3524G - 32 X 52
4-BEDROOM / 2-BATH

V-3524G

Legend

2018 Flood Zones

0.2 PCT ANNUAL CHANCE

A

AE

AH

Parcels

SRWMD Wetlands

SectionTownshipAndRange

Roads

Roads

others

Dirt

Interstate

Main

Other

Paved

Private

2018 Aerials

Lidar Elevations

X

Columbia County, FLA - Building & Zoning Property Map

Printed: Thu Sep 12 2019 11:41:49 GMT-0400 (Eastern Daylight Time)

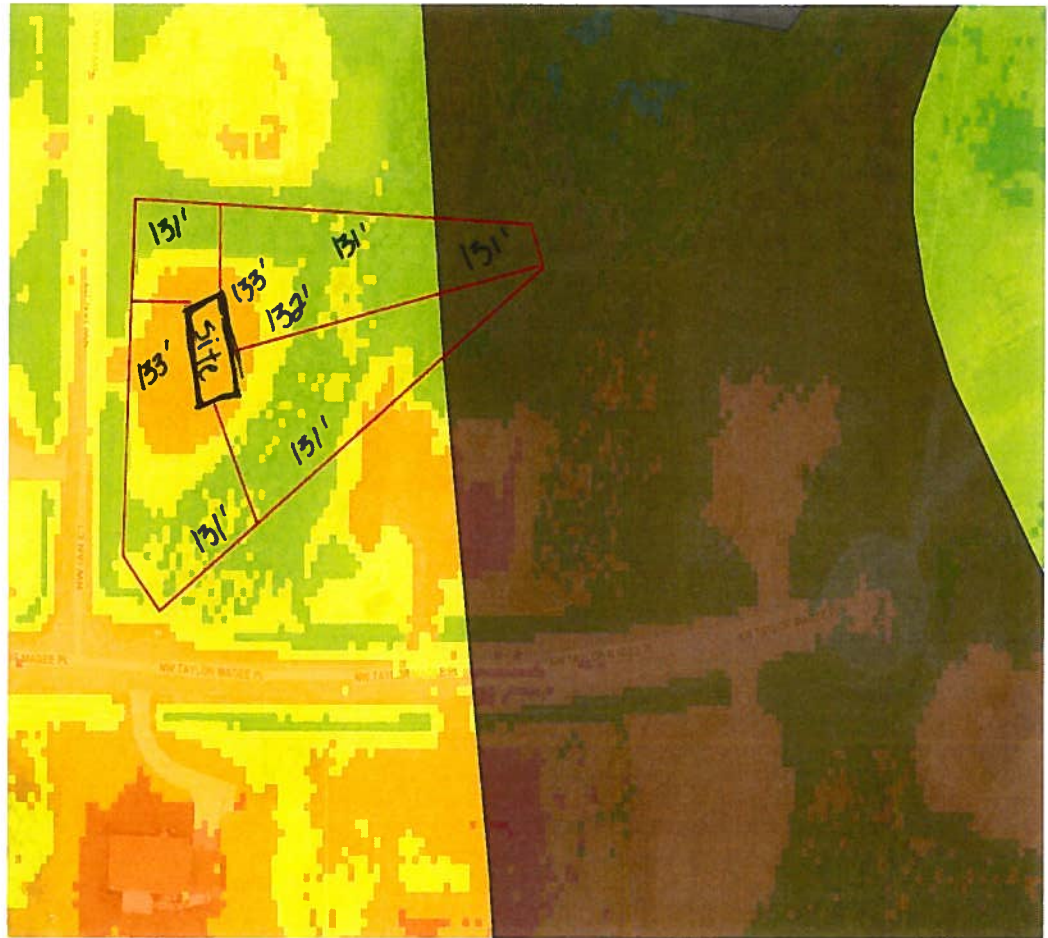

Parcel Information

Parcel No: 30-2S-17-04800-109

Owner: MINE OF LAKE CITY INC

Subdivision: PINES OF FALLING CREEK

Lot:

Acres: 0.99399

Deed Acres:

District: District 1 Ronald Williams

Future Land Uses: Agriculture - 3

Flood Zones: A,

Official Zoning Atlas: PRD

All data, information, and maps are provided "as is" without warranty or any representation of accuracy, timeliness of completeness. Columbia County, FL makes no warranties, express or implied, as to the use of the information obtained here. There are no implied warranties of merchantability or fitness for a particular purpose. The requester acknowledges and accepts all limitations, including the fact that the data, information, and maps are dynamic and in a constant state of maintenance, and update.

Columbia County Property Appraiser

Jeff Hampton

2019 Preliminary Certified Values

updated: 8/14/2019

Parcel: << 30-2S-17-04800-109 >>

Aerial Viewer Pictometry Google Maps

Owner & Property Info

Owner	MINE OF LAKE CITY INC 397 S. MARION AVE LAKE CITY, FL 32055		
Site			
Description*	LOT 9 PINES OF FALLING CREEK. WD 1352-1536, WD 1356-54,		
Area	1 AC	S/T/R	30-2S-17
Use Code**	VACANT (000000)	Tax District	3

*The Description above is not to be used as the Legal Description for this parcel in any legal transaction.

**The Use Code is a FL Dept. of Revenue (DOR) code and is not maintained by the Property Appraiser's office. Please contact your city or county Planning & Zoning office for specific zoning information.

Property & Assessment Values

2018 Certified Values		2019 Preliminary Certified	
Mkt Land (1)	\$11,000	Mkt Land (1)	\$11,000
Ag Land (0)	\$0	Ag Land (0)	\$0
Building (0)	\$0	Building (0)	\$0
XFOB (0)	\$0	XFOB (0)	\$0
Just	\$11,000	Just	\$11,000
Class	\$0	Class	\$0
Appraised	\$11,000	Appraised	\$11,000
SOH Cap [?]	\$0	SOH Cap [?]	\$0
Assessed	\$11,000	Assessed	\$11,000
Exempt	\$0	Exempt	\$0
Total	county:\$10,437 city:\$10,437	Total	county:\$11,000 city:\$11,000
Taxable	other:\$10,437 school:\$11,000	Taxable	other:\$11,000 school:\$11,000



▼ Sales History

Sale Date	Sale Price	Book/Page	Deed	V/I	Quality (Codes)	RCode
3/15/2018	\$100	1356/0054	WD	V	U	11
2/1/2018	\$100	1352/1536	WD	V	U	11

▼ Building Characteristics

Bldg Sketch	Bldg Item	Bldg Desc*	Year Blt	Base SF	Actual SF	Bldg Value
NONE						

▼ Extra Features & Out Buildings (Codes)

Code	Desc	Year Blt	Value	Units	Dims	Condition (% Good)
NONE						

▼ Land Breakdown

Land Code	Desc	Units	Adjustments	Eff Rate	Land Value

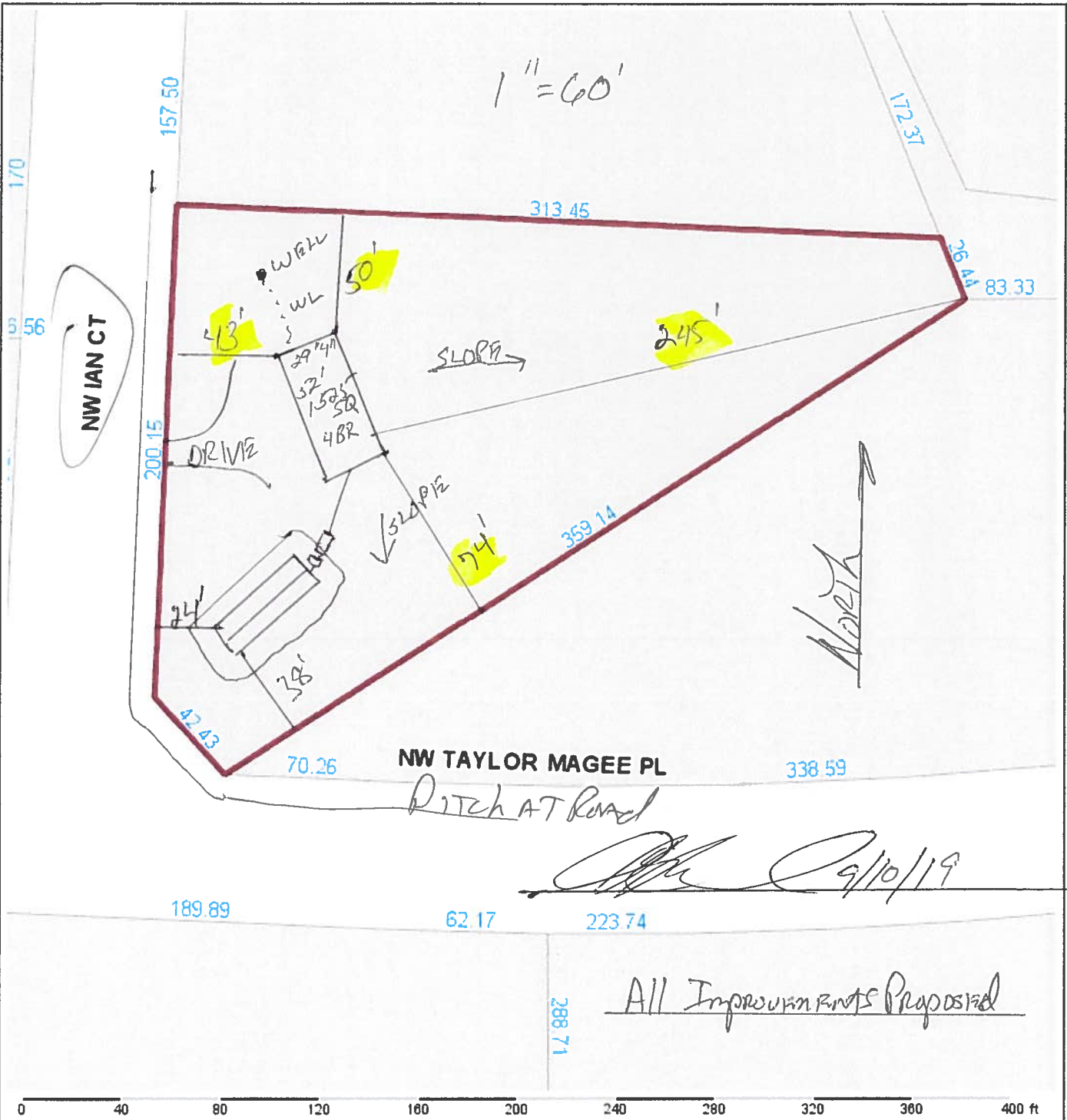

Columbia County Property Appraiser Jeff Hampton Lake City, Florida 386-758-1083					
PARCEL: 30-2S-17-04800-109 VACANT (000000) 1 AC					
LOT 9 PINES OF FALLING CREEK. WD 1352-1536, WD 1356-54,					
MINE OF LAKE CITY INC			2019 Preliminary Certified		
Owner: 397 S. MARION AVE			Mkt Lnd	\$11,000	Appraised \$11,000
LAKE CITY, FL 32055			Ag Lnd	\$0	Assessed \$11,000
Site:			Bldg	\$0	Exempt \$0
Sales	3/15/2018	\$100 V (U)	XFOB	\$0	county:\$11,000
Info	2/1/2018	\$100 V (U)	Just	\$11,000	city:\$11,000
				Total	other:\$11,000
				Taxable	school:\$11,000
NOTES:					
Columbia County, FL					
This information, was derived from data which was compiled by the Columbia County Property Appraiser Office solely for the governmental purpose of property assessment. This information should not be relied upon by anyone as a determination of the ownership of property or market value. No warranties, expressed or implied, are provided for the accuracy of the data herein, it's use, or it's interpretation. Although it is periodically updated, this information may not reflect the data currently on file in the Property Appraiser's office. GrizzllyLoglc.com					

A & B Well Drilling, Inc.
5673 NW Lake Jeffery Road
Lake City, FL, 32055
(O) 386-758-3409
(F) 386-758-3410
(C) 386-623-3151

9/10/2019

To: Columbin County Building Department

Description of well to be installed for Customer: Reheman
Located at Address: 71N Cant Lt, FL

1 hp 15 GPM Submersible Pump, 1 1/4" drop pipe, 86 gallon captive tank and back flow prevention, With SRWMD permit.

Bruce Park
Sincerely
Bruce Park
President

MOBILE HOME INSTALLATION SUBCONTRACTOR VERIFICATION FORM

APPLICATION NUMBER 1909-33 CONTRACTOR Brent Strickland PHONE 386-365-7043

THIS FORM MUST BE SUBMITTED PRIOR TO THE ISSUANCE OF A PERMIT

James E. Reheman

In Columbia County one permit will cover all trades doing work at the permitted site. It is REQUIRED that we have records of the subcontractors who actually did the trade specific work under the permit. Per Florida Statute 440 and Ordinance 89-6, a contractor shall require all subcontractors to provide evidence of workers' compensation or exemption, general liability insurance and a valid Certificate of Competency license in Columbia County.

Any changes, the permitted contractor is responsible for the corrected form being submitted to this office prior to the start of that subcontractor beginning any work. Violations will result in stop work orders and/or fines.

✓ 1074 ELECTRICAL	Print Name <u>Glenn Whittington</u>	Signature <u>[Signature]</u>
	License #: <u>EC 13002957</u>	Phone #: <u>386-972-1700</u>
	Qualifier Form Attached <input checked="" type="checkbox"/>	
✓ 1669 MECHANICAL/ A/C	Print Name <u>Ronald Bonds Sr.</u>	Signature <u>[Signature]</u>
	License #: <u>CAC 1817658</u>	Phone #: <u>800-259-3470</u>
	Qualifier Form Attached <input checked="" type="checkbox"/>	

Qualifier Forms cannot be submitted for any Specialty License.

Specialty License	License Number	Sub-Contractors Printed Name	Sub-Contractors Signature
MASON			
CONCRETE FINISHER			

F. S. 440.103 Building permits; identification of minimum premium policy.--Every employer shall, as a condition to applying for and receiving a building permit, show proof and certify to the permit issuer that it has secured compensation for its employees under this chapter as provided in ss. 440.10 and 440.38, and shall be presented each time the employer applies for a building permit.

Revised 10/30/2015



COLUMBIA COUNTY BUILDING DEPARTMENT
135 NE Hernando Ave. Suite B-21, Lake City, FL 32055
Phone: 386-758-1008 Fax: 386-758-2160

LICENSED QUALIFIER AUTHORIZATION

I, Ronald E Bonds Sr (license holder name), licensed qualifier for STYLE CREST ENTERPRISES, Inc (company name), do certify that the below referenced person(s) listed on this form is/are contracted/hired by me, the license holder, or is/are employed by me directly or through an employee leasing arrangement; or, is an officer of the corporation; or, partner as defined in Florida Statutes Chapter 468, and the said person(s) is/are under my direct supervision and control and is/are authorized to purchase and sign permits; call for inspections and sign subcontractor verification forms on my behalf

Printed Name of Person Authorized	Signature of Authorized Person
1. Dale Bird	1.
2. Rocky Ford	2.
3. Kelly Bishop	3.
4.	4.
5.	5.

I, the license holder, realize that I am responsible for all permits purchased, and all work done under my license and fully responsible for compliance with all Florida Statutes, Codes, and Local Ordinances. I understand that the State and County Licensing Boards have the power and authority to discipline a license holder for violations committed by him/her, his/her agents, officers, or employees and that I have full responsibility for compliance with all statutes, codes and ordinances inherent in the privilege granted by issuance of such permits.

If at any time the person(s) you have authorized is/are no longer agents, employee(s), or officer(s), you must notify this department in writing of the changes and submit a new letter of authorization form, which will supersede all previous lists. Failure to do so may allow unauthorized persons to use your name and/or license number to obtain permits.

Licensed Qualifiers Signature (Notarized)

CRC 1817658

License Number

2-16-16

Date

NOTARY INFORMATION:

STATE OF: FL COUNTY OF: Bay

The above license holder, whose name is Ronald Edward Bonds Sr personally appeared before me and is known by me or has produced identification (type of I.D.) _____ on this 16th day of FEB, 20 16.

Stacey Ann Hopkins
NOTARY'S SIGNATURE

(Seal/Stamp)





COLUMBIA COUNTY BUILDING DEPARTMENT
135 NE Hernando Ave, Suite B-21, Lake City, FL 32055
Phone: 386-758-1008 Fax: 386-758-2160

LICENSED QUALIFIER AUTHORIZATION

I, Glen Whittington (license holder name), licensed qualifier for Whittington Electric Inc (company name), do certify that the below referenced person(s) listed on this form is/are contracted/hired by me, the license holder, or is/are employed by me directly or through an employee leasing arrangement; or, is an officer of the corporation; or, partner as defined in Florida Statutes Chapter 468, and the said person(s) is/are under my direct supervision and control and is/are authorized to purchase and sign permits; call for inspections and sign subcontractor verification forms on my behalf.

Printed Name of Person Authorized	Signature of Authorized Person
1. <u>Dan Ford</u>	1. <u>[Signature]</u>
2. <u>Rocky Ford</u>	2. <u>[Signature]</u>
3.	3.
4.	4.
5.	5.

I, the license holder, realize that I am responsible for all permits purchased, and all work done under my license and fully responsible for compliance with all Florida Statutes, Codes, and Local Ordinances. I understand that the State and County Licensing Boards have the power and authority to discipline a license holder for violations committed by him/her, his/her agents, officers, or employees and that I have full responsibility for compliance with all statutes, codes and ordinances inherent in the privilege granted by issuance of such permits.

If at any time the person(s) you have authorized is/are no longer agents, employee(s), or officer(s), you must notify this department in writing of the changes and submit a new letter of authorization form, which will supersede all previous lists. Failure to do so may allow unauthorized persons to use your name and/or license number to obtain permits.

[Signature] License Qualifiers Signature (Notarized) EL13002957 License Number 3/7/16 Date

NOTARY INFORMATION:

STATE OF: FL COUNTY OF: Columbia

The above license holder, whose name is Glen Whittington, personally appeared before me and is known by me or has produced identification (type of I.D.) FL DL on this 7 day of MARCH, 20 16.

[Signature]
NOTARY'S SIGNATURE

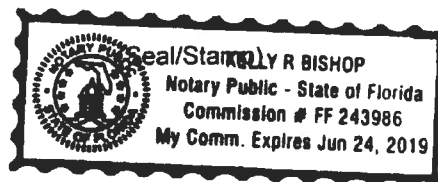

Corporate Warranty Deed

Inst: 201912020284 Date: 08/29/2019 Time: 1:35PM
Page 1 of 2 B: 1393 P: 1240 P.DeWitt Cason, Clerk of Court
Columbia, County, By: BD
Deputy ClerkDoc Stamp-Deed: 98.00

This Indenture, made , August 21st, 2019 A.D.

Between

MINE OF LAKE CITY, INC., a Florida corporation, whose post office address is: 397 S. Marion Avenue, Lake City, Florida 32025, Grantor(s) and

JAMES E. REHERMAN whose post office address is: 370 SW Hudson Lane, Lake City, Florida 32025, Grantee(s),

Witnesseth, that the said Grantor, for and in consideration of the sum of Ten and No/100 Dollars (\$10.00), to it in hand paid by the said Grantee, the receipt whereof is hereby acknowledged, has granted, bargained and sold to the said Grantee forever, the following described land, situate, lying and being in the County of Columbia, State of Florida, to wit:

Lot 9, of **PINES OF FALLING CREEK**, a subdivision, according to the Plat thereof as recorded in PRRD Book 1, Page(s) 26-27, of the Public Records of Columbia County, Florida.

Subject to taxes for the current year, covenants, restrictions and easements of record, if any.

Parcel Identification Number: R04800-109

And the said Grantor does hereby fully warrant the title to said land, and will defend the same against the lawful claims of all persons whomsoever.

In Witness Whereof, the said Grantor has caused this instrument to be executed in its name by its duly authorized officer and caused its corporate seal to be affixed the day and year first above written.

Mine of Lake City Inc., a Florida corporation

Signed and Sealed in Our Presence:

Debbie G. Moore
Debbie G. Moore

Witness Print Name:

F S OSTERHOUT
F S OSTERHOUT

Witness Print Name:

By: Guy N. Williams
Guy N. Williams, Director

State of Florida
County of Columbia

The foregoing instrument was acknowledged before me this 21st day of August, 2019, by Guy N. Williams, as Director of Mine of Lake City, Inc., a Florida corporation, on behalf of the corporation, who is personally known to me or has produced FL Driver's License as identification.

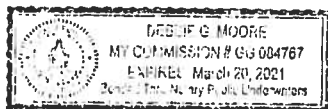

Debbie G. Moore (Seal)
Notary Public - State of Florida
Debbie G. Moore
My Commission Expires: 3-20-21

Prepared by:
Debbie G. Moore, an employee of
Bankers Title of the Nature Coast, Inc.,
471 SW SR 247, Suite 111
Lake City, Florida 32025
FileNumber:19-109

District No. 1 - Ronald Williams
District No. 2 - Rocky Ford
District No. 3 - Bucky Nash
District No. 4 - Toby Witt
District No. 5 - Tim Murphy

BOARD OF COUNTY COMMISSIONERS • COLUMBIA COUNTY

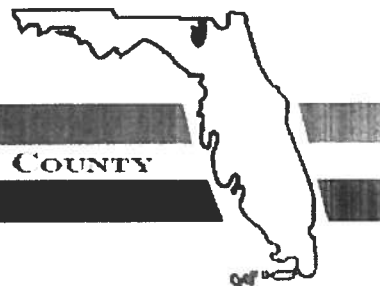

Address Assignment and Maintenance Document

To maintain the county wide Addressing Policy you must make application for a 9-1-1 Address at the time you apply for a building permit. The established standards for addressing and posting numbers to all principal buildings, dwellings, businesses and industries are contained in Columbia County Ordinance 2001-9. The addressing system is to enable Emergency Services Agencies to locate you in an emergency, and to assist the United States Postal Service and the public in the timely and efficient provision of services to residents and businesses of Columbia County

Date/Time Issued: **9/18/2019 3:04:19 PM**

Address: **135 NW IAN Ct**

City: **LAKE CITY**

State: **FL**

Zip Code **32055**

Parcel ID **04800-109**

REMARKS: Address for proposed structure on parcel.

NOTICE: THIS ADDRESS WAS ISSUED BASED ON LOCATION AND ACCESS INFORMATION RECEIVED FROM THE REQUESTER. SHOULD, AT A LATER DATE, THE LOCATION AND/OR ACCESS INFORMATION BE FOUND TO BE IN ERROR OR CHANGED, THIS ADDRESS IS SUBJECT TO CHANGE.

Address Issued By: **Signed:/ Matt Crews**

Columbia County GIS/911 Addressing Coordinator

**COLUMBIA COUNTY
911 ADDRESSING / GIS DEPARTMENT**

263 NW Lake City Ave., Lake City, FL 32055 Telephone: (386) 758-1125
Email: gis@columbiacountyfla.com

STATE OF FLORIDA
DEPARTMENT OF HEALTH
APPLICATION FOR ONSITE SEWAGE DISPOSAL SYSTEM CONSTRUCTION PERMIT

Permit Application Number

19-0709

mine of Lake City Inc. (Reherman)

PART II - SITEPLAN

Scale: 1 inch = 40 feet.

313.45

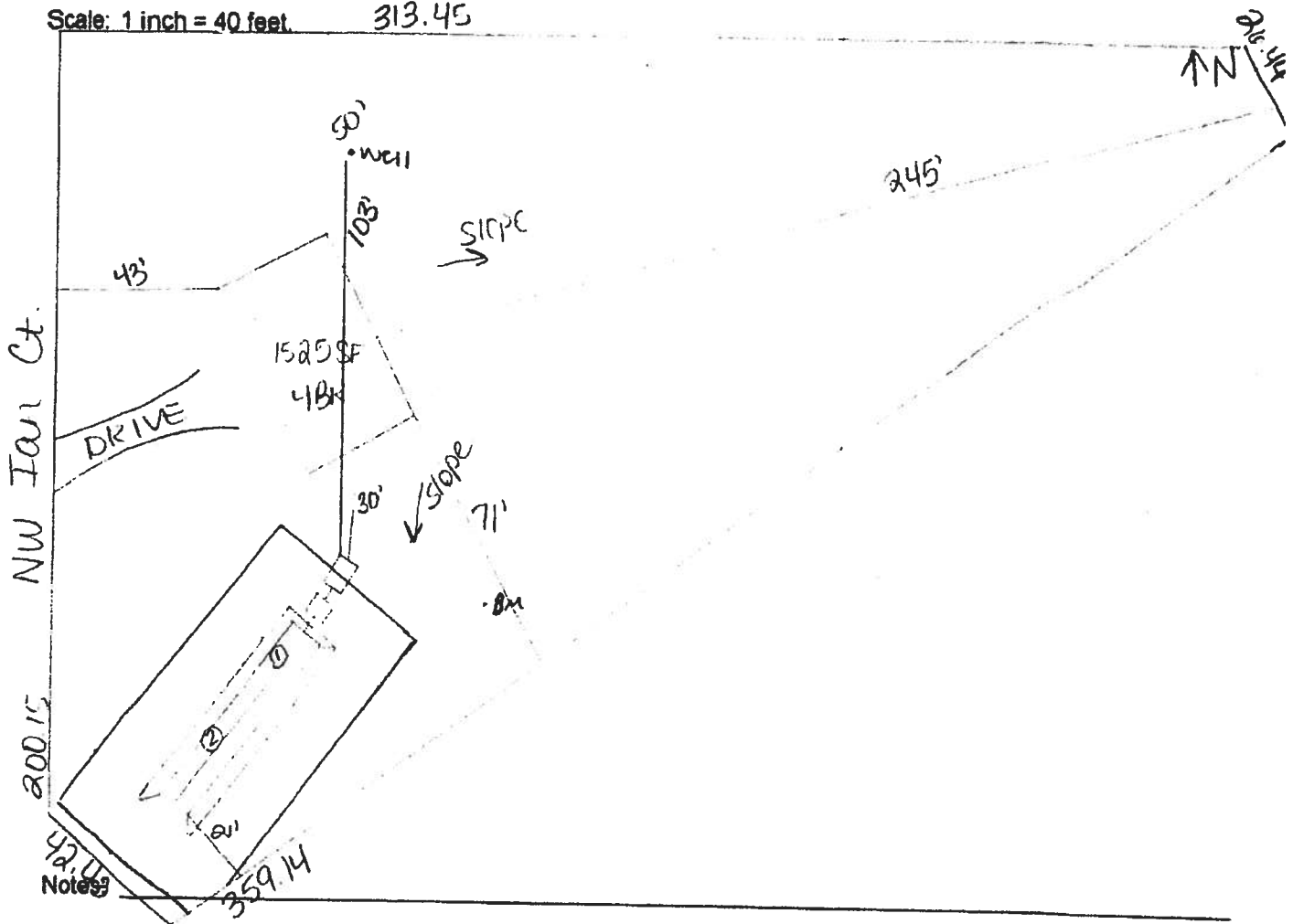

Site Plan submitted by:

Rocky D 7-8

Plan Approved

P

Not Approved

MASTER CONTRACTOR

Date 9-10-19

By

ES1 Caluba 9/23/19

County Health Department

ALL CHANGES MUST BE APPROVED BY THE COUNTY HEALTH DEPARTMENT



STATE OF FLORIDA
DEPARTMENT OF HEALTH
ONSITE SEWAGE TREATMENT AND DISPOSAL
SYSTEM
APPLICATION FOR CONSTRUCTION PERMIT

PERMIT NO. 19-0709
DATE PAID: 9/10/19
FEE PAID: \$18.00
RECEIPT #: 1434428

APPLICATION FOR:

☒ New System ☐ Existing System ☐ Holding Tank ☐ Innovative
☐ Repair ☐ Abandonment ☐ Temporary ☐

APPLICANT: Mine of Lake City Inc (Reherman)

AGENT: ROCKY FORD, A & B CONSTRUCTION

TELEPHONE: 386-497-2311

MAILING ADDRESS: 546 SW Dortch Street, FT. WHITE, FL, 32038

TO BE COMPLETED BY APPLICANT OR APPLICANT'S AUTHORIZED AGENT. SYSTEMS MUST BE CONSTRUCTED BY A PERSON LICENSED PURSUANT TO 489.105(3)(m) OR 489.552, FLORIDA STATUTES. IT IS THE APPLICANT'S RESPONSIBILITY TO PROVIDE DOCUMENTATION OF THE DATE THE LOT WAS CREATED OR PLATTED (MM/DD/YY) IF REQUESTING CONSIDERATION OF STATUTORY GRANDFATHER PROVISIONS.

PROPERTY INFORMATION

LOT: 9 BLOCK: NA SUB: Pines of Falling Creek PLATTED: 5/2/07

PROPERTY ID #: 30-2S-17-04800-109 ZONING: Res I/M OR EQUIVALENT: ☐ Y / ☒ N

PROPERTY SIZE: 1 ACRES WATER SUPPLY: ☒ PRIVATE PUBLIC ☐ $\leq 2000\text{GPD}$ ☐ $> 2000\text{GPD}$

IS SEWER AVAILABLE AS PER 381.0065, FS? ☐ Y / ☒ N DISTANCE TO SEWER: NA FT

PROPERTY ADDRESS: NW Ian Court, Lake City

DIRECTIONS TO PROPERTY: Head W on NE Franklin St. toward NE Calhoun Ave, TR onto US-41 N, TR onto NW Falling Creek Rd, Cont. Straight & TR onto NW Taylor Magee Pl, TL onto NW Ian Ct.

BUILDING INFORMATION ☒ RESIDENTIAL ☐ COMMERCIAL

Unit No	Type of Establishment	No. of Bedrooms	Building Area Sqft	Commercial/Institutional System Design Table 1, Chapter 64E-6, FAC
1	SF Residential	4	1525	
2				
3				

[] Floor/Equipment Drains [] Other (Specify) _____

SIGNATURE: Rocky Ford DATE: 9/10/2019

DK 4015, 08/09 (Obsoletes previous editions which may not be used)
Incorporated 64E-6.001, FAC