

Columbia County, FLA - Building & Zoning Property Map

Printed: Tue Aug 19 2025 21:17:24 GMT-0400 (Eastern Daylight Time)

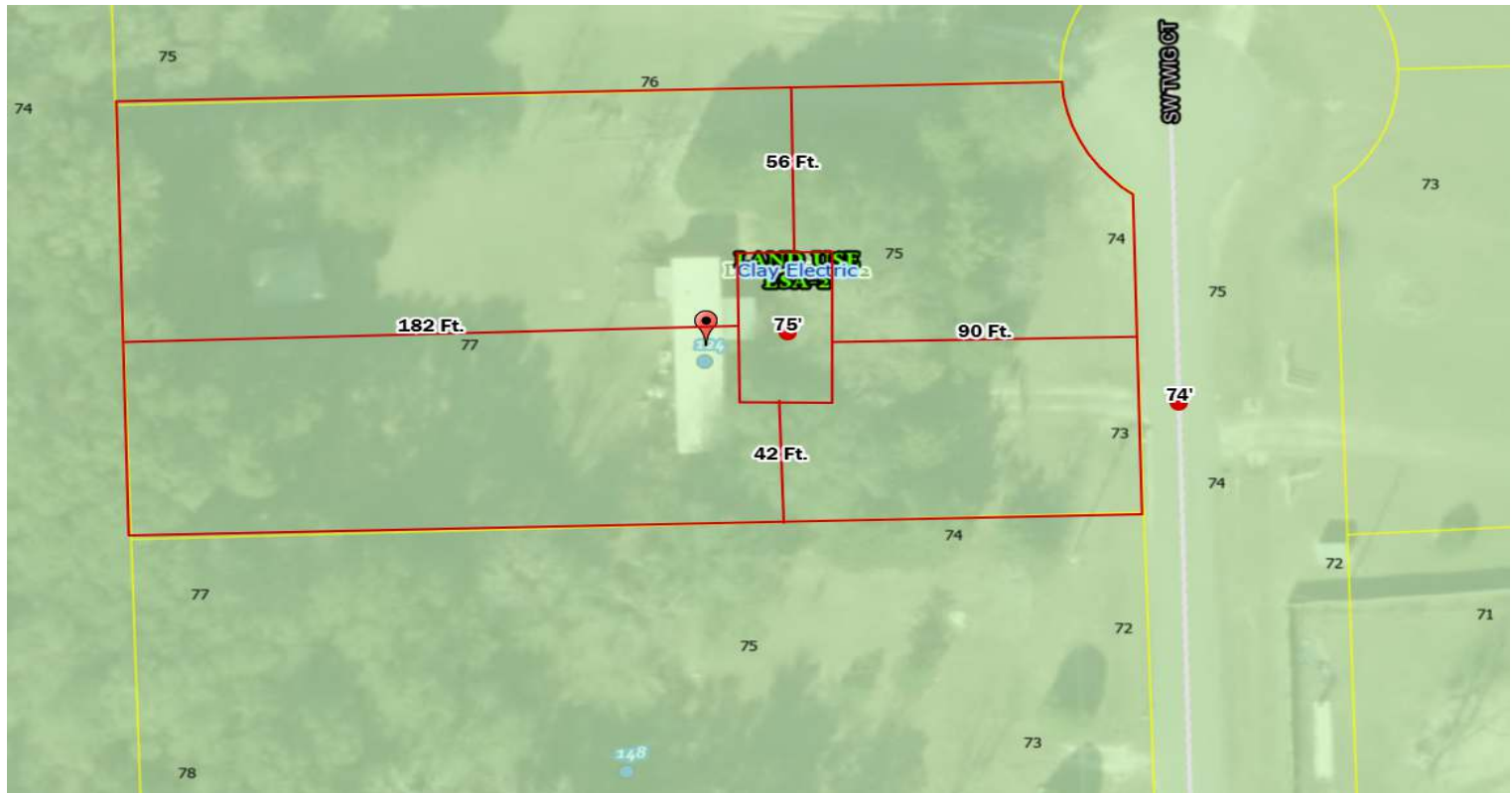

Parcel No: 10-5S-16-03529-122
Owner: HAMIL JULIE, TYLER RANDY R
Subdivision: COLUMBIA ESTATES
Lot: 22
Acres: 1.02066076
Deed Acres: 1.02 Ac
District: District 2 Rocky Ford
Future Land Uses: Environmentally Sensitive Areas -1
Flood Zones:
Official Zoning Atlas: ESA-2

All data, information, and maps are provided "as is" without warranty or any representation of accuracy, timeliness of completeness. Columbia County, FLA makes no warranties, express or implied, as to the use of the information obtained here. There are no implied warranties of merchantability or fitness for a particular purpose. The requester acknowledges and accepts all limitations, including the fact that the data, information, and maps are dynamic and in a constant state of maintenance, and update.