

## WOOD DECK / STEM WALL Full Log Starter

SCALE: 3/4" = 1'-0"

A

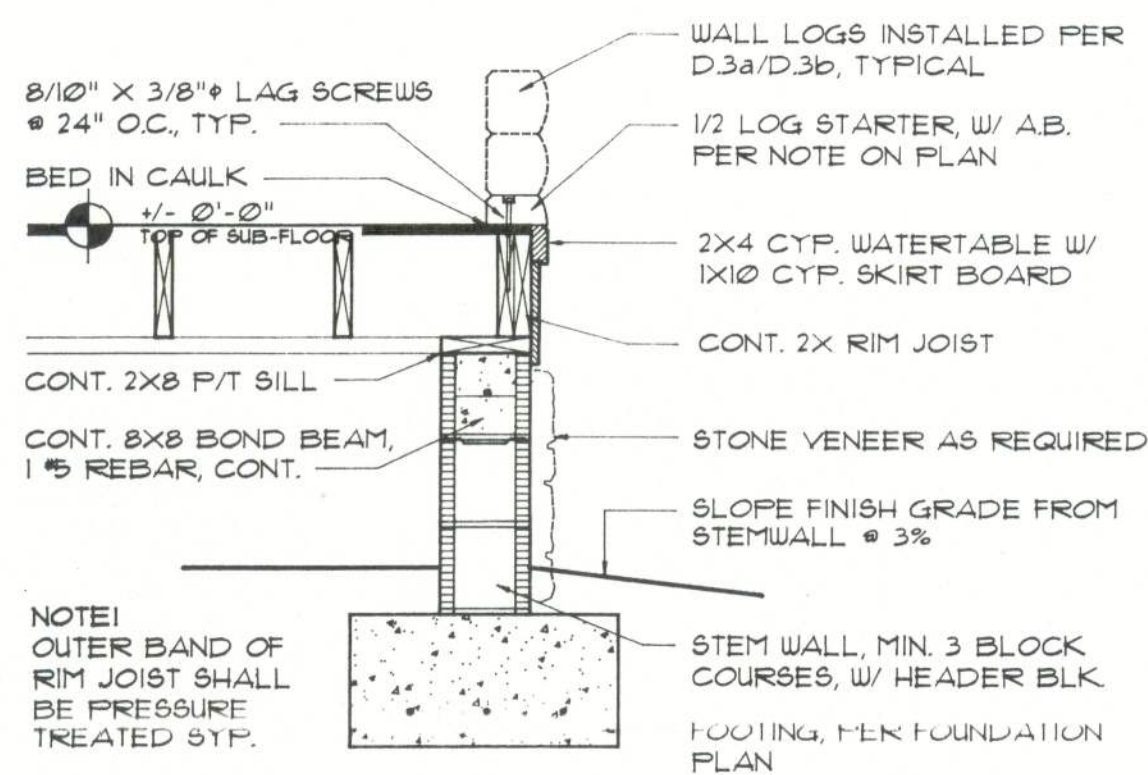

## WOOD DECK / STEM WALL Half Log Starter

SCALE: 3/4" = 1'-0"

B

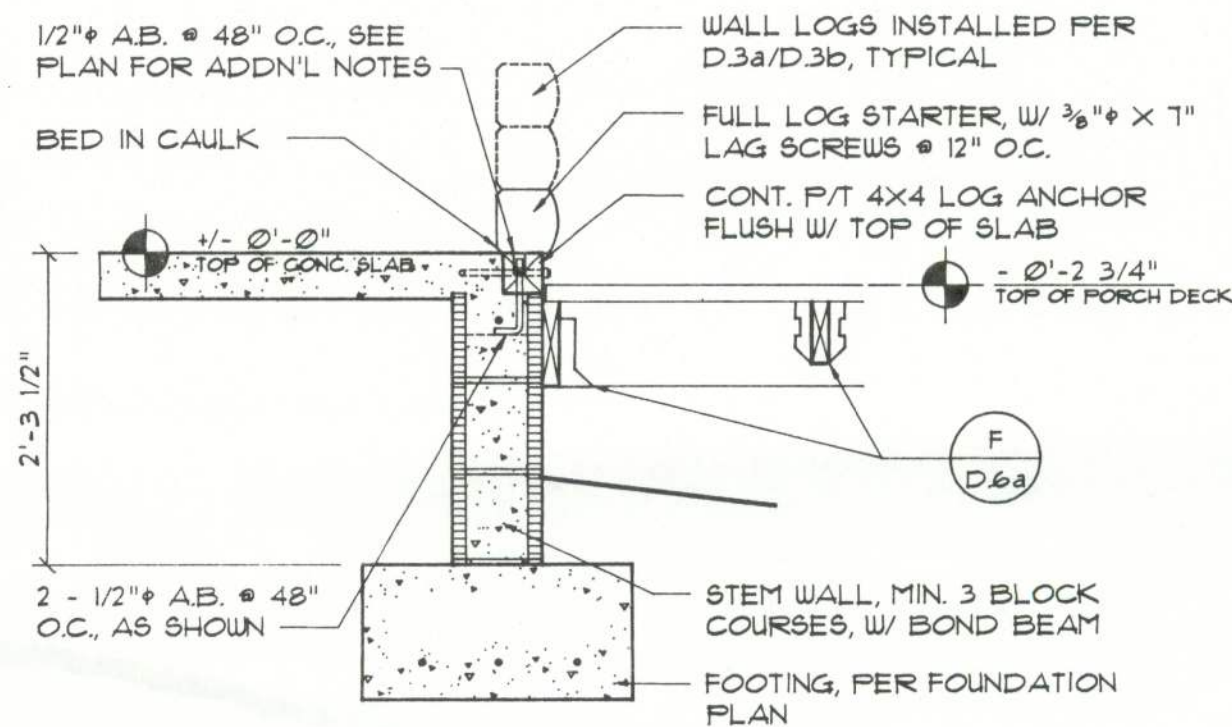

## SLAB / STEM WALL Full Log Starter

SCALE: 3/4" = 1'-0"

C

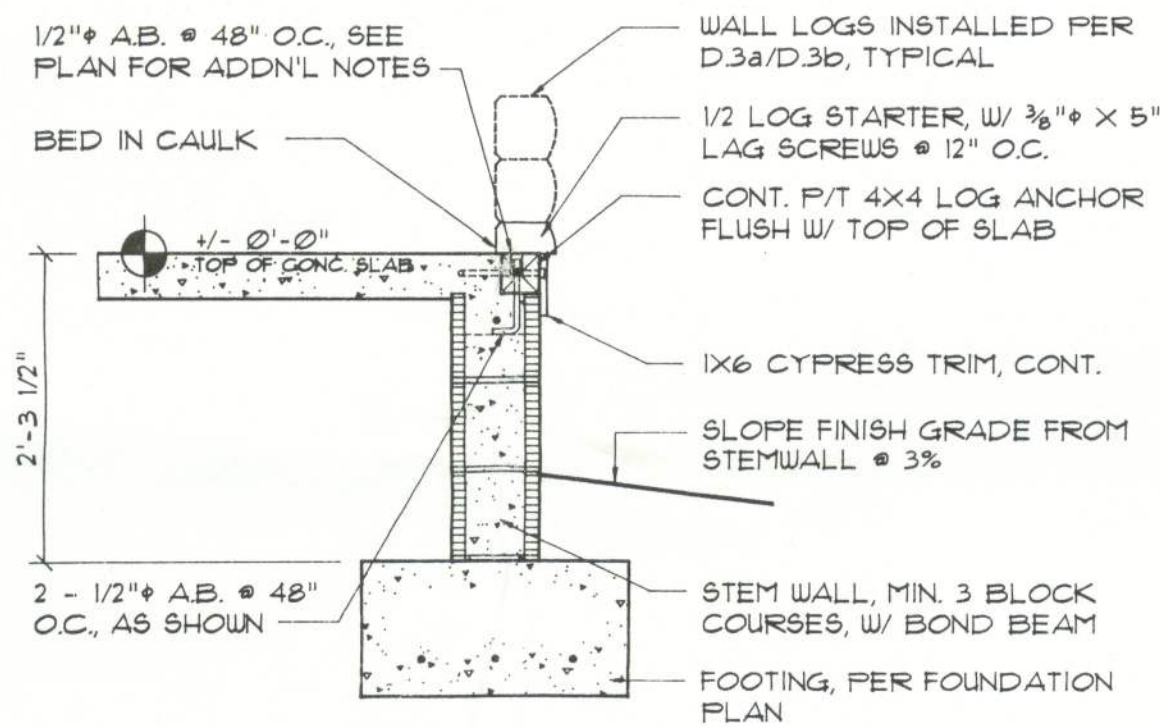

## SLAB / STEM WALL Half Log Starter

SCALE: 3/4" = 1'-0"

D

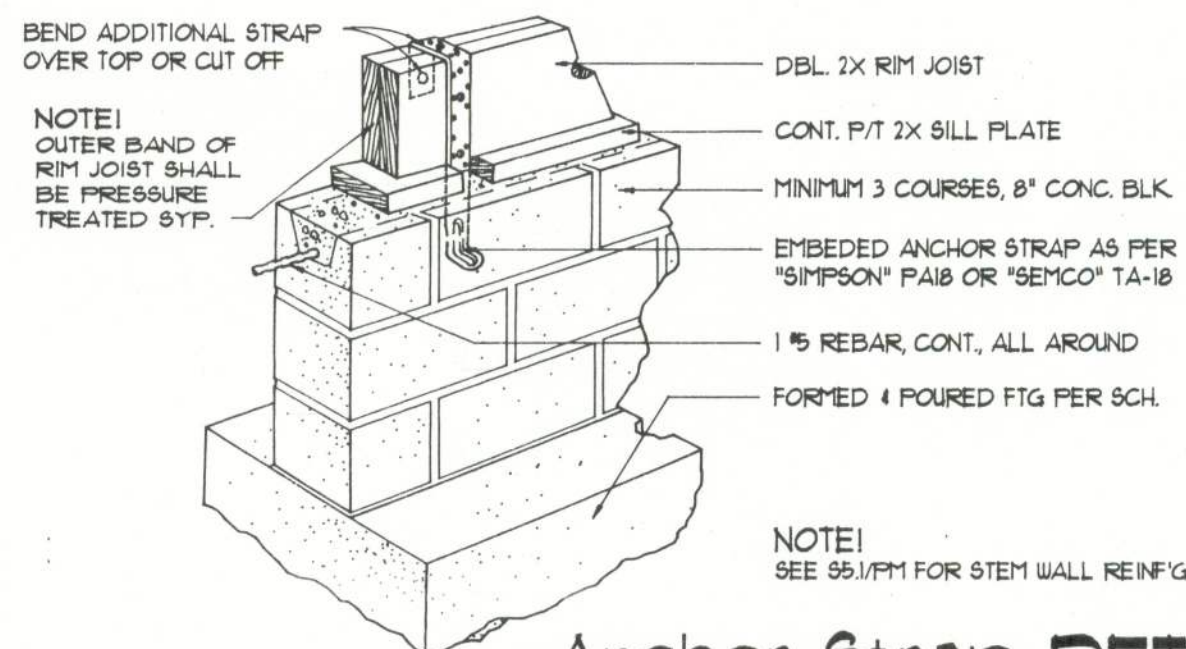

## Anchor Strap DETAIL

SCALE: 3/4" = 1'-0"

E

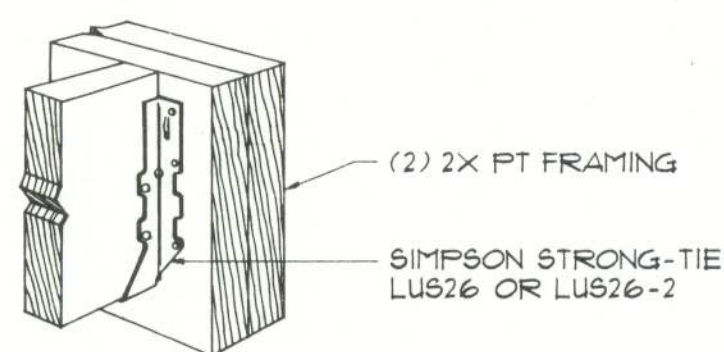

## Framing DETAIL

SCALE: 3" = 1'-0"

F

## CONSTRUCTION NOTES

1. FIELD VERIFY ALL DIMENSIONS AND MATERIALS. ALL OUTSIDE DIMENSIONS ARE TO FACE OF RIM JOIST.
2. ALL NAILING CONSTRUCTION MATERIALS SHALL BE AS PER SSBCCI - LATEST.
3. PROVIDE EXTERIOR COMBUSTION AIR TO GAS FIRED H.V.A.C. EQUIPMENT, WOOD BURNING STOVES, AND FIREPLACES.
4. VENT CLOTHES DRYER, BATH, AND COOKING FANS TO EXTERIOR AS REQUIRED.
5. CONTRACTOR SHALL CALL ATTENTION TO THE OWNER ANY DISCREPANCIES IN DRAWINGS AND/OR SPECIFICATIONS AND SHALL RECEIVE INSTRUCTIONS OR CLEARIFICATIONS BEFORE PROCEEDING WITH THE PORTION OF THE WORK IN QUESTION.
6. ROOF & FLOOR TRUSS FRAMING PLANS ARE FOR GENERAL INFORMATION ONLY. THE TRUSS MANUFACTURER SHALL PROVIDE A DETAILED LAYOUT FOR TRUSS AND FRAMING MEMBERS.
7. SHOULD CONDITIONS AT THE SITE BE FOUND MATERIALLY DIFFERENT FROM THOSE INDICATED BY THE DRAWINGS AND/OR SPECIFICATIONS, AND THE CONDITIONS USUALLY INFERRED IN THE WORK OF THE CHARACTER SHOWN AND SPECIFIED BE DIFFERENT FROM SRLH RECOMMENDED BUILDING PROCEDURES: CALL IMMEDIATE ATTENTION TO SUCH CONDITIONS BEFORE PROCEEDING.
8. LP GAS-BURNING APPLIANCES ARE NOT PERMITTED IN BASEMENTS OR CRAWLSPACES.
9. DO NOT SCALE DRAWINGS. USE PRINTED DIMENSIONS ONLY.
10. DUE TO THE AVAILABILITY OF MATERIALS, SRLH, INC. RESERVES THE RIGHT TO SUBSTITUTE MATERIAL SHOWN ON PLANS FOR A COMMENSURATE MATERIAL WHICH IS IN COMPLIANCE WITH SAFETY AND BUILDING CODE REQUIREMENTS.

II. THESE DETAIL SHEETS CONTAIN INFORMATION WHICH IS IMPERATIVE TO THE PROPER AND TIMELY CONSTRUCTION OF YOUR HOUSE. BE SURE THE CONTRACTOR RECEIVES THE INFORMATION !!

## FOUNDATION NOTES

1. TOP OF FOOTING TO BE LOCATED BELOW FROST LINE PER LOCAL BUILDING CODE.
2. ASSUMED SOIL BEARING CAPACITY IS 1500 PSF.
3. ALL REINFORCEMENT TO BE MIN. GRADE 40 DEFORMED BARS LAPPED A MINIMUM OF 30 BAR DIA.
4. ALL CONCRETE SHALL BE 2500 PSI (MIN.).
5. OWNER TO PROVIDE ALL ANCHOR BOLTS, MASONRY, CONCRETE, POST BASES, & ALL LABOR & ACCESSORIES TO INSTALL SAME.
6. FOUNDATION SHOWN IS FOR SUITABLE SUB-SOIL CONDITIONS OR CLEAN SAND FILL OVER SUITABLE SUB-SOIL, OR ROCK. UNSUITABLE SUB-SOIL CONDITIONS, INCLUDING MUCK, SULFURIOUS SOILS, HEAVY CLAYS AND OTHER UNSTABLE SOILS REQUIRE FOUNDATION ENGINEERING SERVICES OBTAINED LOCALLY.
7. OWNER TO PROVIDE FOUNDATION VENTS PER LOCAL CODE.
8. OWNER TO PROVIDE ACCESS TO CRAWL SPACE PER LOCAL CODE.
9. ALL EXTERIOR DECK JOISTS, NAILERS, GIRDERS, AND DECKING TO BE PRESSURE TREATED.
10. SOME NORTHERN STATES REQUIRE SILL-SEAL GASKET INSULATION BETWEEN THE PT SILL AND THE CAP BLOCK OF THE FOUNDATION.

NOTE!  
REFER TO THE STRUCTURAL NOTES SHEET, D.5, FOR ADDITIONAL STRUCTURAL REQUIREMENTS !!

NOTE: DETAILS SHOWN ARE TYPICAL IN NATURE  
REFER TO HOUSE PLANS FOR ACTUAL SIZES  
AND SPECIFICATIONS.

SHEET: D.6a

REVISION:

DRAWN: NPG

DATE: 01NOV96

COM: SRLH

Custom Log Home Standard Details:  
**STEM WALL DETAILS / NOTES**

DUE TO VARIANCE IN LOCAL CODES/STANDARDS, SRLH MAKES NO WARRANTY AS TO PLAN CONFORMANCE. THE CUSTOMER IS RESPONSIBLE FOR APPROVAL BY A LICENSED ENGINEER. THESE PLANS ARE THE PROPERTY OF SRLH.

**SUWANNEE RIVER LOG HOMES, INC.**

Manufacturers  
Specializing in Cypress & Cedar Custom Homes

4345 HIGHWAY 90, WELLSBORO, FLORIDA 32094  
904.563.1100 / 1.800.562.1100