

COLUMBIA COUNTY BUILDING DEPARTMENT

135 NE Hernando Ave., Suite B-21, Lake City, FL 32055

Office: 386-758-1008 Fax: 386-758-2160

www.columbiacountyfla.com/BuildingandZoning.asp
MOBILE HOME APPLICATION CHECKLIST
AN INSPECTION MUST BE APPROVED WITHIN 180 DAYS AFTER PERMIT ISSUANCE OR YOUR PERMIT IS NOT VALID.

- ☐ **Review Process for Mobile Home Applications-** All of the information in this packet must be completely filled out. The packet is then submitted to the Building Department for review. When the review process is complete, the applicant will be contacted to then pull the Mobile Home Move On Permit. **Mobile Homes can only be set up by a Licensed Installer and the permits must be pulled by an authorized person.**
- ☐ **Used Mobile Homes.** All used mobile homes placed or relocated in Columbia County must have a pre-inspection form completed before the home is moved to the new location. Any homes that do not meet Wind Zone II or higher requirements can not be moved or set up in Columbia County. Most mobile homes built before 1976 do not meet these requirements therefore cannot be placed or set up in this county. When coming from another county, have that county Inspector complete our pre-inspection form or this form can be completed by a licensed private home inspector. Then return the form to the Building Department before the permit will be issued.
- ☐ **Site Plan.** FOLLOW THE SITE PLAN CHECKLIST, included in this packet.
- ☐ **Fort White City Approval.** If the project is located within the city limits of Fort White, prior approval is required. The town of Fort White approval letter is required to be submitted to this office when applying for a Building Permit.
- ☐ **Ownership of Property.** Proof of ownership of the property is required, such as a recorded deed.
- ☐ **Parcel Number.** The parcel number (Tax ID number) from the Property Appraiser (386- 758-1084) is required. This may also be obtained on-line at http://g2.columbia.floridapa.com/GIS/Search_F.asp.
- ☐ **Driveway Connection** (Circle this on the Application) If the property does not have an existing access to a county maintained public road, then you must apply for culvert permit (\$25.00) or a culvert waiver (\$50.00) if you feel that a culvert is not needed. The waiver is either approved or denied by the Columbia County Public Works Department. If the property will have access from a state maintained road, then an approved application for driveway access from F.D.O.T. must be submitted before a permit will be issued. **No release of final power** will be given until driveway access is complete and given final inspection approval.

ONLY AFTER ZONING DEPARTMENT APPROVAL ~ ITEMS NEEDED

If *Denied* the applicant will be contacted. **NO** Mobile Home permit can be issued.

- ☐ **911 Address.** Contact 911 Addressing at (386) 752-8787, an example of the requirements to get the address are included.
- ☐ **Environmental Health Permit or Sewer Tap Approval.** A copy of the Environmental Health signed site plan or a release must be submitted before the permit is issued. Contact them at (386) 758-1058
- ☐ **Private Wells.** The well driller has to give you a letter on your well, stating (a) size of pump motor (b) size of pressure tank (c) cycle stop valve if used. This letter should be on there letterhead. Any questions on this contact (386) 758-1008.

INFORMATION

Flood Information. All projects within the Floodway of the Suwannee or Santa Fe Rivers shall require permitting through the Suwannee River Water Management District, before submitting to our office. Any project located within a flood zone where the base flood elevation (100 year flood) has been established shall meet the requirements of Section 8.8 of the Columbia County Land Development Regulations. Any project located within a flood zone where the base flood elevation (100 year flood) has not been established shall meet the requirements of section 8.7 of the Columbia County Land Development Regulations. **Certified Finished Floor Elevations Will Be Required On Any Project Where The Base Flood Elevation (100 year flood) Has Been Established.** A development permit will also be required (\$50.00) fee.

***All dwellings must be placed one foot above the adjacent roadway or a floor height letter submitted from a licensed Engineer.**

(a) Cost of Mobile Home Permit. The fee associated with your size Mobile home SW=\$325.00, DW=\$375.00, TW=\$425.00; + the current Special Assessment fees. **(b) Special Assessment Fees.** For Fire and Solid Waste, it is prorated monthly starting October 1st.

PERMIT APPLICATION / MANUFACTURED HOME INSTALLATION APPLICATION

For Office Use Only

(Revised 7-1-15)

Zoning Official _____ Building Official _____

AP# _____ Date Received _____ By _____ Permit # _____

Flood Zone _____ Development Permit _____ Zoning _____ Land Use Plan Map Category _____

Comments _____

FEMA Map# _____ Elevation _____ Finished Floor _____ River _____ In Floodway _____

☐ Recorded Deed or ☐ Property Appraiser PO ☐ Site Plan ☐ EH # _____ ☐ Well letter OR

☐ Existing well ☐ Land Owner Affidavit ☐ Installer Authorization ☐ FW Comp. letter ☐ App Fee Paid

☐ DOT Approval ☐ Parent Parcel # _____ ☐ STUP-MH _____ ☐ 911 App

☐ Ellisville Water Sys ☐ Assessment _____ ☐ Out County ☐ In County ☐ Sub VF Form

Property ID # 22-2S-16-01719-010 Subdivision Suwannee Valley Estates Lot# 10

▪ New Mobile Home YES Used Mobile Home _____ MH Size 15x56 Year 2023

▪ Applicant James Warren Phone # 386-752-5355

▪ Address 466 SW Deputy J Davis Lane Lake City 32024

▪ Name of Property Owner Flyguydon Phone# 863-206-5370

▪ 911 Address _____

▪ Circle the correct power company - FL Power & Light - Clay Electric
(Circle One) - Suwannee Valley Electric - Duke Energy

▪ Name of Owner of Mobile Home Micheal Rodosky Phone # 321-305-1682

Address 1955 Hammock Rd Titusville Fl 32796

▪ Relationship to Property Owner _____

▪ Current Number of Dwellings on Property 0

▪ Lot Size 100x120 Total Acreage .229

▪ Do you : Have Existing Drive or Private Drive or need Culvert Permit or Culvert Waiver (Circle one)
(Currently using) (Blue Road Sign) (Putting in a Culvert) (Not existing but do not need a Culvert)

▪ Is this Mobile Home Replacing an Existing Mobile Home NO

▪ Driving Directions to the Property HWY 41 N 7 miles left onto Abigail Ln, .3 miles property on R

▪ Name of Licensed Dealer/Installer David Albright Phone # 386-344-3645

▪ Installers Address 353 SW Mauldin Ave Lake City 32024

▪ License Number IH-1129420 Installation Decal # _____

Mobile Home Permit Worksheet

Application Number:

Date:

Installer : _____ License # _____

Address of home being installed _____

Manufacturer _____ Length x width _____

NOTE: if home is a single wide fill out one half of the blocking plan
if home is a triple or quad wide sketch in remainder of home
I understand Lateral Arm Systems cannot be used on any home (new or used)
where the sidewall ties exceed 5 ft 4 in.

Installer's initials _____

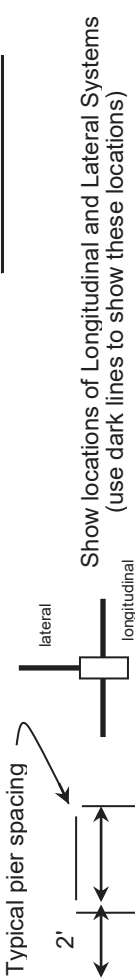

New Home ☐ Used Home ☐

Home installed to the Manufacturer's Installation Manual
Home is installed in accordance with Rule 15-C ☐

Single wide ☐ Wind Zone II ☐ Wind Zone III ☐

Double wide ☐ Installation Decal # _____

Triple/Quad ☐ Serial # _____

PIER SPACING TABLE FOR USED HOMES

Load bearing capacity	Footer size (sq in)	16" x 16" (256)	18 1/2" x 18 1/2" (342)	20" x 20" (400)	22" x 22" (484)*	24" X 24" (576)*	26" x 26" (676)
1000 psf	3'	4'	4'	5'	6'	7'	8'
1500 psf	4'6"	6'	6'	7'	8'	8'	8'
2000 psf	6'	8'	8'	8'	8'	8'	8'
2500 psf	7'6"	8'	8'	8'	8'	8'	8'
3000 psf	8'	8'	8'	8'	8'	8'	8'
3500 psf	8'	8'	8'	8'	8'	8'	8'

* interpolated from Rule 15C-1 pier spacing table.

PIER PAD SIZES

I-beam pier pad size _____

Perimeter pier pad size _____

Other pier pad sizes (required by the mfg.) _____

 Draw the approximate locations of marriage wall openings 4 foot or greater. Use this symbol to show the piers.

List all marriage wall openings greater than 4 foot and their pier pad sizes below.

Opening

Pier pad size

ANCHORS

4 ft 5 ft

FRAME TIES

within 2' of end of home spaced at 5' 4" oc

TIEDOWN COMPONENTS

Longitudinal Stabilizing Device (LSD)

Manufacturer _____

Longitudinal Stabilizing Device w/ Lateral Arms

Manufacturer _____

OTHER TIES

Number

Sidewall _____

Longitudinal _____

Marriage wall _____

Shearwall _____

Mobile Home Permit Worksheet

Application Number: _____ Date: _____

POCKET PENETROMETER TEST

The pocket penetrometer tests are rounded down to _____ psf or check here to declare 1000 lb. soil _____ without testing.

X _____ X _____ X _____

POCKET PENETROMETER TESTING METHOD

1. Test the perimeter of the home at 6 locations.
2. Take the reading at the depth of the footer.
3. Using 500 lb. increments, take the lowest reading and round down to that increment.

X _____ X _____ X _____

TORQUE PROBE TEST

The results of the torque probe test is _____ inch pounds or check here if you are declaring 5' anchors without testing . A test showing 275 inch pounds or less will require 5 foot anchors.

Note: A state approved lateral arm system is being used and 4 ft. anchors are allowed at the sidewall locations. I understand 5 ft anchors are required at all centerline tie points where the torque test reading is 275 or less and where the mobile home manufacturer may requires anchors with 4000 lb holding capacity.

Installer's initials

ALL TESTS MUST BE PERFORMED BY A LICENSED INSTALLER

Installer Name _____

Date Tested _____

Electrical

Connect electrical conductors between multi-wide units, but not to the main power source. This includes the bonding wire between multi-wide units. Pg. _____

Plumbing

Connect all sewer drains to an existing sewer tap or septic tank. Pg. _____

Connect all potable water supply piping to an existing water meter, water tap, or other independent water supply systems. Pg. _____

Site Preparation

Debris and organic material removed
Water drainage: Natural _____ Swale _____ Pad _____ Other _____

Fastening multi wide units

Floor: Type Fastener: _____ Length: _____ Spacing: _____
Walls: Type Fastener: _____ Length: _____ Spacing: _____
Roof: Type Fastener: _____ Length: _____ Spacing: _____
For used homes a min. 30 gauge, 8" wide, galvanized metal strip will be centered over the peak of the roof and fastened with galv. roofing nails at 2" on center on both sides of the centerline.

Gasket (weatherproofing requirement)

I understand a properly installed gasket is a requirement of all new and used homes and that condensation, mold, mildew and buckled marriage walls are a result of a poorly installed or no gasket being installed. I understand a strip of tape will not serve as a gasket.

Installer's initials

Type gasket
Pg. _____

Installed:
Between Floors Yes
Between Walls Yes
Bottom of ridgebeam Yes

Weatherproofing

The bottomboard will be repaired and/or taped. Yes _____ Pg. _____
Siding on units is installed to manufacturer's specifications. Yes _____
Fireplace chimney installed so as not to allow intrusion of rain water. Yes _____

Miscellaneous

Skirting to be installed. Yes _____ No _____
Dryer vent installed outside of skirting. Yes _____ N/A _____
Range downflow vent installed outside of skirting. Yes _____ N/A _____
Drain lines supported at 4 foot intervals. Yes _____
Electrical crossovers protected. Yes _____
Other : _____

Installer verifies all information given with this permit worksheet is accurate and true based on the manufacturer's installation instructions and or Rule 15C-1 & 2

Installer Signature _____ Date _____

MOBILE HOME INSTALLATION SUBCONTRACTOR VERIFICATION FORM

APPLICATION NUMBER _____ CONTRACTOR _____ PHONE _____

THIS FORM MUST BE SUBMITTED PRIOR TO THE ISSUANCE OF A PERMIT

In Columbia County one permit will cover all trades doing work at the permitted site. It is REQUIRED that we have records of the subcontractors who actually did the trade specific work under the permit. Per Florida Statute 440 and Ordinance 89-6, a contractor shall require all subcontractors to provide evidence of workers' compensation or exemption, general liability insurance and a valid Certificate of Competency license in Columbia County.

Any changes, the permitted contractor is responsible for the corrected form being submitted to this office prior to the start of that subcontractor beginning any work. Violations will result in stop work orders and/or fines.

ELECTRICAL	<div>Print Name _____ Signature _____</div> <div>License #: _____ Phone #: _____</div> <div>Qualifier Form Attached <input type="checkbox"/></div>
MECHANICAL/ A/C _____	<div>Print Name _____ Signature _____</div> <div>License #: _____ Phone #: _____</div> <div>Qualifier Form Attached <input type="checkbox"/></div>

F. S. 440.103 Building permits; identification of minimum premium policy.--Every employer shall, as a condition to applying for and receiving a building permit, show proof and certify to the permit issuer that it has secured compensation for its employees under this chapter as provided in ss. 440.10 and 440.38, and shall be presented each time the employer applies for a building permit.

SITE PLAN CHECKLIST

- ___ 1) Property Dimensions
- ___ 2) Footprint of proposed and existing structures (including decks), label these with existing addresses
- ___ 3) Distance from structures to all property lines
- ___ 4) Location and size of easements
- ___ 5) Driveway path and distance at the entrance to the nearest property line
- ___ 6) Location and distance from any waters; sink holes; wetlands; and etc.
- ___ 7) Show slopes and or drainage paths
- ___ 8) Arrow showing North direction

SITE PLAN EXAMPLE

Revised 7/1/15

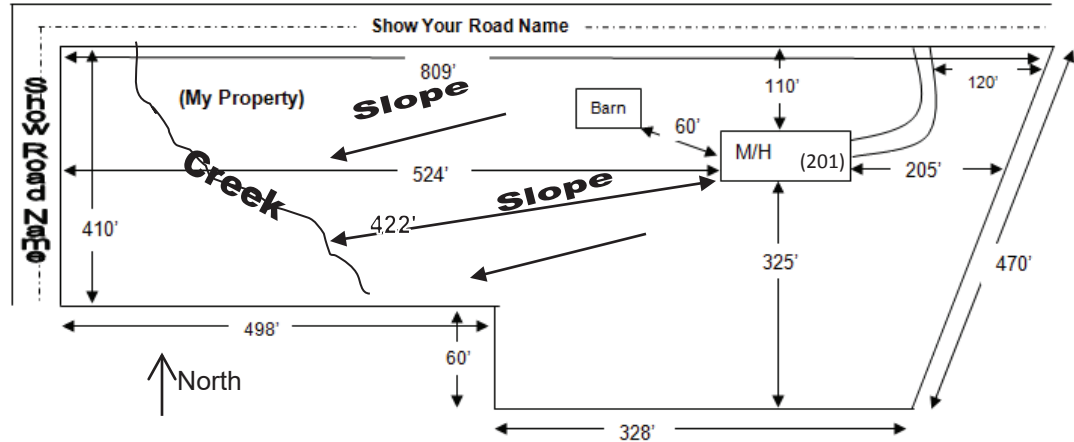

NOTE:

This site plan can be copied and used with the 911 Addressing Dept. application forms.

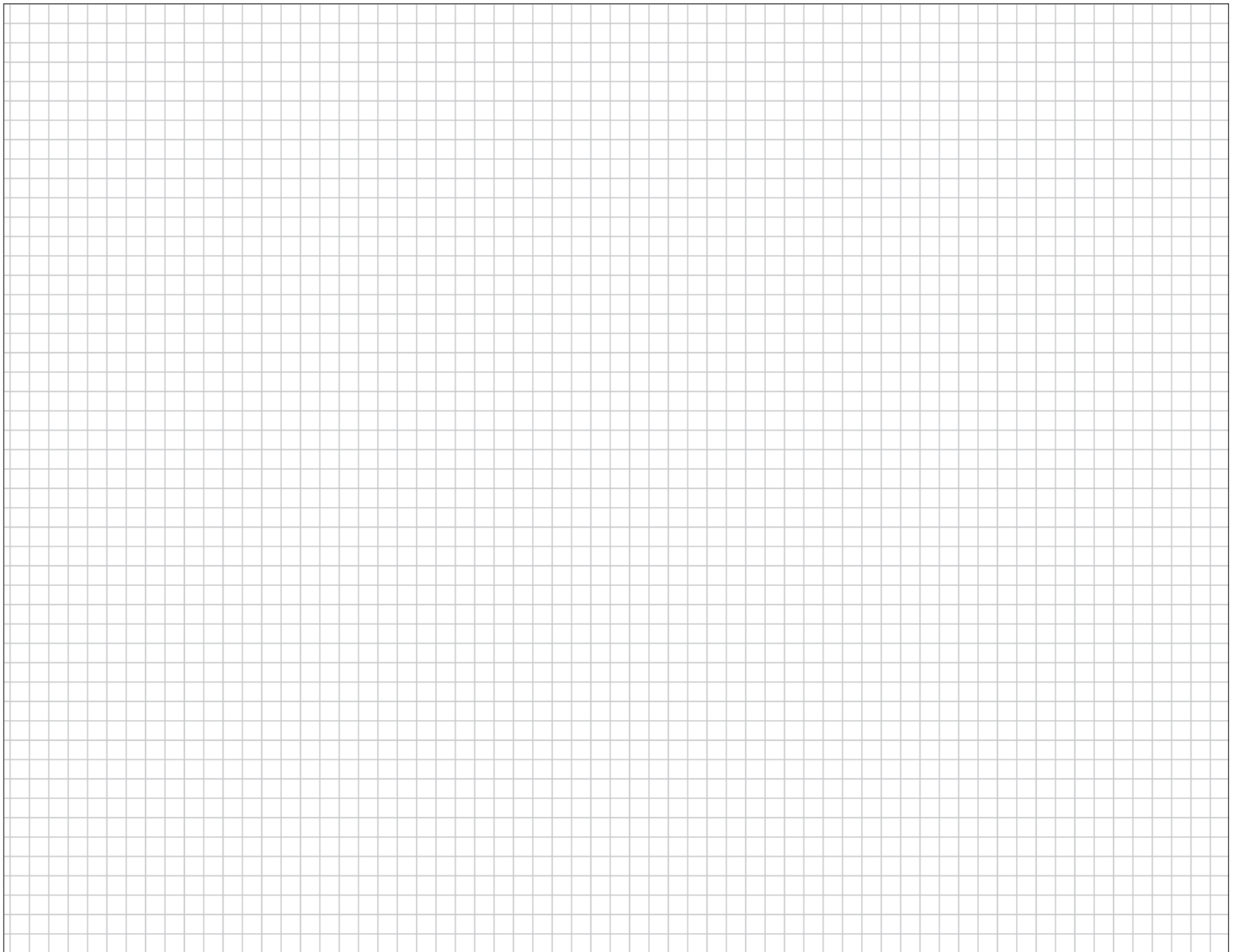

CODE ENFORCEMENT
PRELIMINARY MOBILE HOME INSPECTION REPORT

DATE RECEIVED _____ BY _____ IS THE M/H ON THE PROPERTY WHERE THE PERMIT WILL BE ISSUED? _____

OWNERS NAME _____ PHONE _____ CELL _____

ADDRESS _____

MOBILE HOME PARK _____ SUBDIVISION _____

DRIVING DIRECTIONS TO MOBILE HOME _____

MOBILE HOME INSTALLER _____ PHONE _____ CELL _____

MOBILE HOME INFORMATION

MAKE _____ YEAR _____ SIZE _____ X _____ COLOR _____

SERIAL No. _____

WIND ZONE _____ Must be wind zone II or higher NO WIND ZONE I ALLOWED

INSPECTION STANDARDS

INTERIOR:

(P or F) - P= PASS F= FAILED

_____ SMOKE DETECTOR () OPERATIONAL () MISSING

_____ FLOORS () SOLID () WEAK () HOLES DAMAGED LOCATION _____

_____ DOORS () OPERABLE () DAMAGED

_____ WALLS () SOLID () STRUCTURALLY UNSOUND

_____ WINDOWS () OPERABLE () INOPERABLE

_____ PLUMBING FIXTURES () OPERABLE () INOPERABLE () MISSING

_____ CEILING () SOLID () HOLES () LEAKS APPARENT

_____ ELECTRICAL (FIXTURES/OUTLETS) () OPERABLE () EXPOSED WIRING () OUTLET COVERS MISSING () LIGHT
FIXTURES MISSING

EXTERIOR:

_____ WALLS / SIDING () LOOSE SIDING () STRUCTURALLY UNSOUND () NOT WEATHERTIGHT () NEEDS CLEANING

_____ WINDOWS () CRACKED/ BROKEN GLASS () SCREENS MISSING () WEATHERTIGHT

_____ ROOF () APPEARS SOLID () DAMAGED

STATUS

APPROVED _____ WITH CONDITIONS: _____

NOT APPROVED _____ NEED RE-INSPECTION FOR FOLLOWING CONDITIONS _____

SIGNATURE _____ ID NUMBER _____ DATE _____

CODE ENFORCEMENT DEPARTMENT
COLUMBIA COUNTY, FLORIDA
OUT OF COUNTY MOBILE HOME INSPECTION REPORT

COUNTY THE MOBILE HOME IS BEING MOVED FROM _____

OWNERS NAME _____ PHONE _____ CELL _____

INSTALLER _____ PHONE _____ CELL _____

INSTALLERS ADDRESS _____

MOBILE HOME INFORMATION

MAKE _____ YEAR _____ SIZE _____ X _____

COLOR _____ SERIAL No. _____

WIND ZONE _____ SMOKE DETECTOR _____

INTERIOR:

FLOORS _____

DOORS _____

WALLS _____

CABINETS _____

ELECTRICAL (FIXTURES/OUTLETS) _____

EXTERIOR:

WALLS / SIDING _____

WINDOWS _____

DOORS _____

INSTALLER: APPROVED _____ NOT APPROVED _____

INSTALLER OR INSPECTORS PRINTED NAME _____

Installer/Inspector Signature _____ License No. _____ Date _____

NOTES: _____

ONLY THE ACTUAL LICENSE HOLDER OR A BUILDING INSPECTOR CAN SIGN THIS FORM.

NO WIND ZONE ONE MOBILE HOMES WILL BE PERMITTED. MOBILE HOMES PRIOR TO 1977 ARE PRE-HUD AND THE WIND ZONE MUST BE PROVEN TO BE PERMITTED.

BEFORE THE MOBILE HOME CAN BE MOVED INTO COLUMBIA COUNTY THIS FORM MUST BE COMPLETED AND RETURNED TO THE COLUMBIA COUNTY BUILDING DEPARTMENT.

ONCE MOVED INTO COLUMBIA COUNTY AN INSPECTOR MUST COMPLETE A PRELIMINARY INSPECTION ON THE MOBILE HOME. CALL 386-758-1008 TO SET UP THIS INSPECTION. NO PERMIT WILL BE ISSUED BEFORE THIS IS DONE.

Code Enforcement Approval Signature _____ Date _____



COLUMBIA COUNTY BUILDING DEPARTMENT
135 NE Hernando Ave, Suite B-21, Lake City, FL 32055
Phone: 386-758-1008 Fax: 386-758-2160

MOBILE HOME INSTALLERS LETTER OF AUTHORIZATION

I, _____, give this authority for the job address show below
Installer License Holder Name

only, _____, and I do certify that
Job Address

the below referenced person(s) listed on this form is/are under my direct supervision and control and is/are authorized to purchase permits, call for inspections and sign on my behalf.

Printed Name of Authorized Person	Signature of Authorized Person	Authorized Person is... (Check one)
		<input type="checkbox"/> Agent <input type="checkbox"/> Officer <input type="checkbox"/> Property Owner
		<input type="checkbox"/> Agent <input type="checkbox"/> Officer <input type="checkbox"/> Property Owner
		<input type="checkbox"/> Agent <input type="checkbox"/> Officer <input type="checkbox"/> Property Owner

I, the license holder, realize that I am responsible for all permits purchased, and all work done under my license and I am fully responsible for compliance with all Florida Statutes, Codes, and Local Ordinances.

I understand that the State Licensing Board has the power and authority to discipline a license holder for violations committed by him/her or by his/her authorized person(s) through this document and that I have full responsibility for compliance granted by issuance of such permits.

License Holders Signature (Notarized) License Number Date

NOTARY INFORMATION:

STATE OF: Florida COUNTY OF: _____

The above license holder, whose name is _____,
personally appeared before me and is known by me or has produced identification
(type of I.D.) _____ on this _____ day of _____, 20____.

NOTARY'S SIGNATURE

(Seal/Stamp)



COLUMBIA COUNTY BUILDING DEPARTMENT
135 NE Hernando Ave, Suite B-21, Lake City, FL 32055
Phone: 386-758-1008 Fax: 386-758-2160

MOBILE HOME INSTALLERS AGENT AUTHORIZATION

I, _____, give this authority and I do certify that the below
Installers Name

referenced person(s) listed on this form is/are under my direct supervision and control and
is/are authorized to purchase permits, call for inspections and sign on my behalf.

Printed Name of Authorized Person	Signature of Authorized Person	Agents Company Name

I, the license holder, realize that I am responsible for all permits purchased, and all work done under my license and I am fully responsible for compliance with all Florida Statutes, Codes, and Local Ordinances.

I understand that the State Licensing Board has the power and authority to discipline a license holder for violations committed by him/her or by his/her authorized person(s) through this document and that I have full responsibility for compliance granted by issuance of such permits.

License Holders Signature (Notarized) License Number Date

NOTARY INFORMATION:

STATE OF: Florida COUNTY OF: _____

The above license holder, whose name is _____,
personally appeared before me and is known by me or has produced identification
(type of I.D.) _____ on this _____ day of _____, 20____.

NOTARY'S SIGNATURE

(Seal/Stamp)



COLUMBIA COUNTY

911 ADDRESSING / GIS DEPARTMENT

P. O. Box 1787, Lake City, FL 32056-1787
263 NW Lake City Ave., Lake City, FL 32055
Telephone: (386) 758-1125 * Fax: (386) 758-1365 * Email: gis@columbiacountyfla.com



Application for 9-1-1 Address Assignment Form

**NOTE: ADDRESS ASSIGNMENT MAY REQUIRE UP TO 10 WORKING DAYS.
IF THE ADDRESSING DEPARTMENT NEEDS TO CONDUCT ON SITE GPS LOCATION
IDENTIFICATION OR OTHER ACTIONS, ADDITIONAL TIME MAY BE REQUIRED.**

Date of Request: _____

REQUESTER Last Name: _____

First Name: _____

Contact Telephone Number: _____

(Cell Phone Number if Provided): _____

Requested for Self: _____ or Requested for Company: _____
(check one) ☐ ☐

If Address is Requested by a Company, Provide Name of Requesting Company:

Parcel Identification Number: _____ - _____ - _____ - _____

If in Subdivision, Provide Name Of Subdivision:

Phase or Unit Number (if any): _____ Block Number (if any): _____

Lot Number: _____

Attach Site Plan or you may use page 2 of Application Form for Site Plan:

Requirements for Site Plan Are Listed on page 2 of Application Form:

**(NOTE: Site Plan Does NOT have to be a survey or to scale; FURTHER a
Environmental Health Dept. Site Plan showing only a 210 by 210 cutout of a
property will NOT suffice for Addressing Application Requirements.)**

Addressing / GIS Department Use Only:

Date Received: _____

Received by: Walk in: _____ Fax: _____ Email: _____ Other: _____

Page 2, Site Plan for 9-1-1 Address Application From

1. A PLAT, PLAN, OR DRAWING SHOWING THE PROPERTY LINES OF THE PARCEL.
2. LOCATION OF PLANNED RESIDENT OR BUSINESS STRUCTURE ON THE PROPERTY WITH DISTANCES FROM AT LEAST TWO OF THE PROPERTY LINES TO THE STRUCTURE (SEE SAMPLE BELOW).
3. LOCATION OF THE ACCESS POINT (DRIVEWAY, ETC.) ON THE ROADWAY FROM WHICH LOCATION IS TO BE ADDRESSED WITH A DISTANCE FROM A PARALLEL PROPERTY LINE AND OR PROPERTY CORNER (SEE SAMPLE BELOW).
4. TRAVEL OF THE DRIVEWAY FROM THE ACCESS POINT TO THE STRUCTURE (SEE SAMPLE BELOW).

SAMPLE:

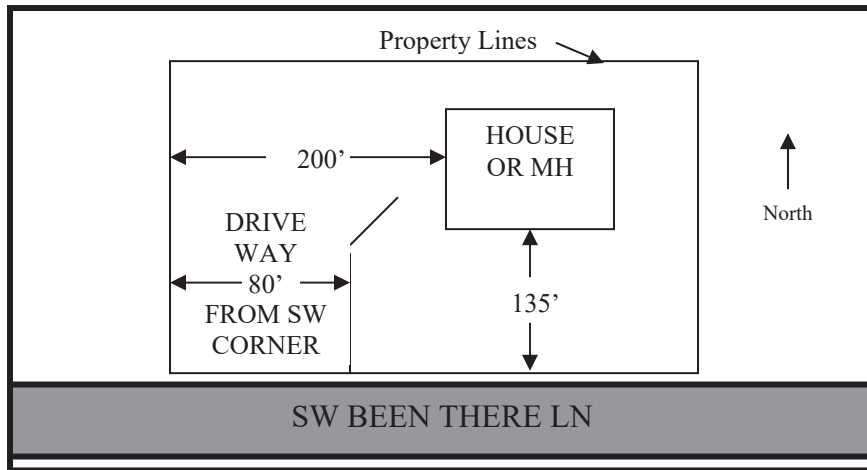

SITE PLAN BOX:

Empty site plan box for drawing.

SECTION III. MINIMUM STANDARDS

1. No manufactured home or recreational vehicle shall be issued a permit for occupancy as a permanent residence unless it has a minimum of 450 square feet of net living area (not including garages, carports, porches, balconies, storage areas or cabanas). It shall be unlawful to join together two or more such homes for residential purposes when not intended by the manufacturer.
2. No manufactured home or recreational vehicle shall be issued a permit for occupancy as a permanent residence in Columbia County unless it measures at least 10 feet in width, including attached additions.
3. No new or used manufactured home or recreational vehicle shall be issued a permit for setting up or occupancy as a permanent residence unless the same shall meet at least one of the following codes:
 - a. The Federal Mobile Home Construction and Safety Standards for single family mobile homes, promulgated by the Department of Housing and Urban Development; or
 - b. The Uniform Standards Code approved by the United States of American Standards Institute (ANSI Code) for duplex mobile homes; or
 - c. The Uniform Standards Code approved by American National Standards Institute (ANSI Code); or
 - d. The minimum housing code of Columbia County, if applicable; and meet the following requirements :
 - (1) The unit is in clean and sound condition; and
 - (2) All windows are in place with no broken panes; and
 - (3) The unit has and operates from an electric meter separate from any other unit.
 - (4) The outdoor electrical panel box is in proper working order and the service entrance conductors are no less #8 gauge aluminum wire or equivalent copper; and
 - (5) All heating equipment where applicable is or appears to be in proper working order; and
 - (6) At least one set of steps providing access to the unit is in place; and
 - (7) All exterior doors and door hardware are in place; and
 - (8) Properly working washing machine connections are in place, if applicable; and
 - (9) There are smoke alarm systems, which is or appears to be in proper working order.
4. All permits issued pursuant to this Ordinance or a copy thereof shall be displayed in the window next to the front door of the manufactured home or recreational vehicle.
5. All used mobile homes placed or relocated in Columbia County must have a pre-inspection form completed before home is moved to the new location. Any homes that do not meet wind zone ii or higher requirements can not be moved into Columbia County. Most homes built before 1976 do not meet wind zone II requirements therefore cannot be placed or set up in Columbia County.

AFTER THE PERMIT HAS BEEN ISSUED

FINAL POWER RELEASE FOR MOBILE HOMES

- 1.** The final inspection of blocking, tie downs, electrical, plumbing, and culvert / driveway connection, must be requested and passed. Please call the Columbia County Building Department at (386)758-1008 to request an inspection. Make sure you have the permit number when you call. Please call and give at least 24 hours notice. All inspections are to be scheduled and made at one time, including the Certificate of Occupancy.
- 2.** The final septic tank approval must be given to the Columbia County Building Department. Please contact the Columbia County Environmental Health Department (386) 758-1058 to request final inspection on septic tank and to have septic tank release given to Building Department.
- 3.** If your permit required a Development permit, we will need a certified finished floor elevation from the surveyor before the power can be release