

Columbia County Property Appraiser

Jeff Hampton

2024 Working Values
updated: 4/25/2024

Parcel: << 20-2S-16-01657-037 (5285) >>

Owner & Property Info

Result: 1 of 1

Owner	REDISKE DAVID 481 NW CAESAR CT WHITE SPRINGS, FL 32096		
Site	481 NW CAESAR CT, WHITE SPRINGS		
Description*	LOT 37 DAVIS S/D. 397-178/179, WD 1080-1465, CT 1170-700, WD 1187-119, WD 1474-2482, WD 1475-113		
Area	2.69 AC	S/T/R	20-2S-16
Use Code**	SINGLE FAMILY (0100)	Tax District	3

*The Description above is not to be used as the Legal Description for this parcel in any legal transaction.
**The Use Code is a FL Dept. of Revenue (DOR) code and is not maintained by the Property Appraiser's office. Please contact your city or county Planning & Zoning office for specific zoning information.

Property & Assessment Values

2023 Certified Values		2024 Working Values	
Mkt Land	\$18,023	Mkt Land	\$18,023
Ag Land	\$0	Ag Land	\$0
Building	\$115,174	Building	\$113,618
XFOB	\$1,550	XFOB	\$1,550
Just	\$134,747	Just	\$133,191
Class	\$0	Class	\$0
Appraised	\$134,747	Appraised	\$133,191
SOH Cap [?]	\$0	SOH Cap [?]	\$0
Assessed	\$134,747	Assessed	\$133,191
Exempt	\$0	Exempt	\$0
Total Taxable	county:\$134,747 city:\$0 other:\$0 school:\$134,747	Total Taxable	county:\$133,191 city:\$0 other:\$0 school:\$133,191

Aerial Viewer Pictometry Google Maps

2023 2022 2019 2016 2013 Sales

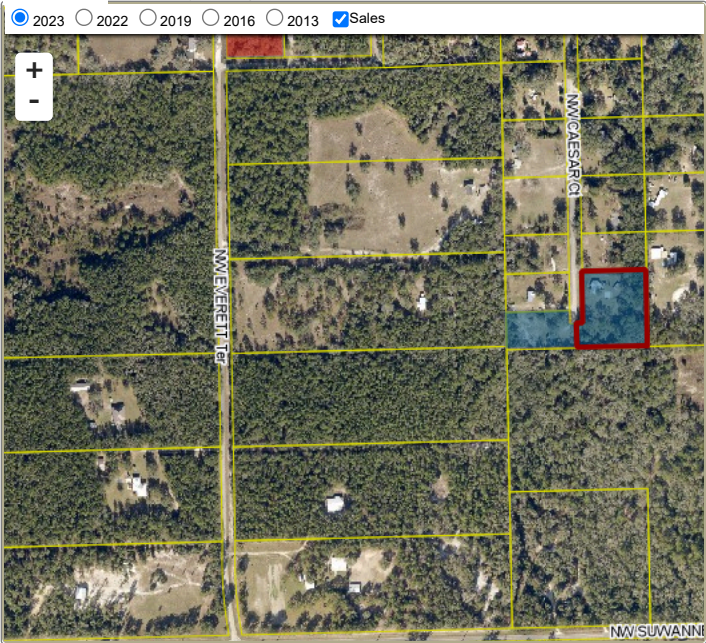

Sales History

Sale Date	Sale Price	Book/Page	Deed	V/I	Qualification (Codes)	RCode
9/9/2022	\$145,000	1475/0113	WD	I	Q	01
8/3/2022	\$0	1474/2482	WD	I	U	11
12/28/2009	\$58,500	1187/0119	WD	I	U	12
3/11/2009	\$100	1170/0700	CT	I	U	18
4/11/2006	\$148,000	1080/1465	WD	I	Q	

Building Characteristics

Bldg Sketch	Description*	Year Blt	Base SF	Actual SF	Bldg Value
Sketch	SINGLE FAM (0100)	1996	1438	1813	\$113,618

*Bldg Desc determinations are used by the Property Appraisers office solely for the purpose of determining a property's Just Value for ad valorem tax purposes and should not be used for any other purpose.

Extra Features & Out Buildings

Code	Desc	Year Blt	Value	Units	Dims
0294	SHED WOOD/VINYL	0	\$500.00	1.00	0 x 0
0120	CLFENCE 4	1996	\$500.00	1.00	0 x 0
0080	DECKING	1996	\$350.00	100.00	10 x 10
0252	LEAN-TO W/O FLOOR	2013	\$100.00	1.00	0 x 0
0252	LEAN-TO W/O FLOOR	2017	\$100.00	1.00	0 x 0

Land Breakdown

Code	Desc	Units	Adjustments	Eff Rate	Land Value
0100	SFR (MKT)	2.690 AC	1.0000/1.0000 1.0000/ /	\$6,700 /AC	\$18,023

Search Result: 1 of 1

© Columbia County Property Appraiser | Jeff Hampton | Lake City, Florida | 386-758-1083

by: GrizzlyLogic.com

The information presented on this website was derived from data which was compiled by the Columbia County Property Appraiser Office solely for the governmental purpose of property assessment. This information should not be relied upon by anyone as a determination of the ownership of property or market value. No warranties, expressed or implied, are provided for the accuracy of the data herein, it's use, or it's interpretation. This website was last updated: 4/25/2024 and may not reflect the data currently on file at our office.