

PERMIT WORKSHEET

page 1 of 2

PERMIT NUMBER

Installer Dale Houston License # 1H1133271

Installer Mobile Phone # 386-423-6522

Address of home being installed 419 SW Trenton Terrace Ft White, FL

Manufacturer Rockwell Length x width 16 x 60

NOTE: If home is a single wide fill out one half of the blocking plan
If home is a triple or quad wide sketch in remainder of home

I understand Lateral Arm Systems cannot be used on any home (new or used) where the sidewall ties exceed 5 ft 4 in.

Installer's initials DH

Typical pier spacing

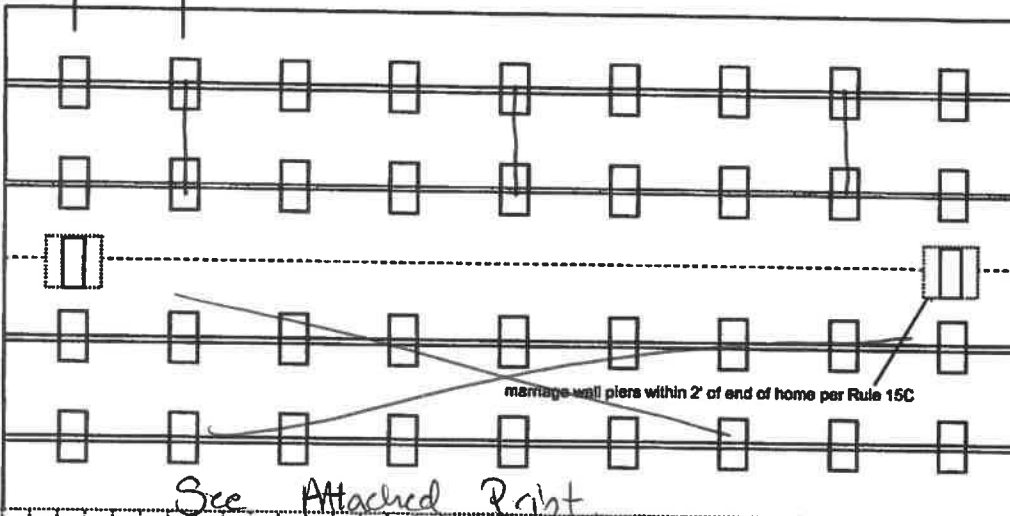
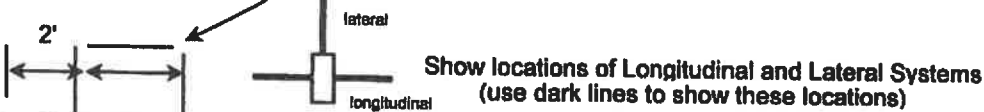

New Home ☒ Used Home ☐

Home installed to the Manufacturer's Installation Manual ☒

Home is installed in accordance with Rule 15-C ☐

Single wide ☒ Wind Zone II ☒ Wind Zone III ☐

Double wide ☐ Installation Decal # 103387

Triple/Quad ☐ Serial # ROC 744926 NC

Roof System: Typical ☒ Hinged ☐

PIER SPACING TABLE FOR USED HOMES

Load bearing capacity	Footer size (sq in)	16" x 16" (256)	18 1/2" x 18 1/2" (342)	20" x 20" (400)	22" x 22" (484)*	24" x 24" (576)*	26" x 26" (676)
1000 psf	3'	3'	4'	5'	6'	7'	8'
1500 psf	4' 6"	4' 6"	6'	7'	8'	8'	8'
2000 psf	6'	6'	8'	8'	8'	8'	8'
2500 psf	7' 6"	8'	8'	8'	8'	8'	8'
3000 psf	8'	8'	8'	8'	8'	8'	8'
3500 psf	8'	8'	8'	8'	8'	8'	8'

* interpolated from Rule 15C-1 pier spacing table.

PIER PAD SIZES

I-beam pier pad size 23 x 31

Perimeter pier pad size 16 x 16

Other pier pad sizes (required by the mfg.) _____

Draw the approximate locations of marriage wall openings 4 foot or greater. Use this symbol to show the piers.

List all marriage wall openings greater than 4 foot and their pier pad sizes below.

Opening N/A Pier pad size N/A

POPULAR PAD SIZES

Pad Size	Sq In
16 x 16	256
16 x 18	288
18.5 x 18.5	342
16 x 22.5	360
17 x 22	374
13 1/4 x 26 1/4	348
20 x 20	400
17 3/16 x 25 3/16	441
17 1/2 x 25 1/2	446
24 x 24	576
26 x 26	676

ANCHORS

4 ft ☒ 5 ft ☐

FRAME TIES

within 2' of end of home spaced at 5' 4" oc

OTHER TIES

	Number
Sidewall	<u>514</u>
Longitudinal	<u>59</u>
Marriage wall	<u>N/A</u>
Shearwall	<u>N/A</u>

TIEDOWN COMPONENTS

Longitudinal Stabilizing Device (LSD)

Manufacturer Oliver

Longitudinal Stabilizing Device w/ Lateral Arms

Manufacturer Oliver

PERMIT NUMBER

PERMIT WORKSHEET

page 2 of 2

POCKET PENETROMETER TEST

The pocket penetrometer tests are rounded down to _____ psf
or check here to declare 1000 lb. soil ☒ without testing.

X _____ X _____ X _____

POCKET PENETROMETER TESTING METHOD

1. Test the perimeter of the home at 6 locations.
2. Take the reading at the depth of the footer.
3. Using 500 lb. increments, take the lowest reading and round down to that increment.

X _____ X _____ X _____

TORQUE PROBE TEST

The results of the torque probe test is _____ inch pounds or check here if you are declaring 5' anchors without testing _____. A test showing 275 inch pounds or less will require 5 foot anchors.

Note: A state approved lateral arm system is being used and 4 ft. anchors are allowed at the sidewall locations. I understand 5 ft anchors are required at all centerline tie points where the torque test reading is 275 or less and where the mobile home manufacturer may requires anchors with 4000 lb holding capacity.

SH Installer's initials

ALL TESTS MUST BE PERFORMED BY A LICENSED INSTALLER

Installer Name Dale Houston

Date Tested _____

Electrical

Connect electrical conductors between multi-wide units, but not to the main power source. This includes the bonding wire between multi-wide units. Pg. 95

Plumbing

Connect all sewer drains to an existing sewer tap or septic tank. Pg. 69

Connect all potable water supply piping to an existing water meter, water tap, or other independent water supply systems. Pg. 98

Site Preparation

Debris and organic material removed
Water drainage: Natural Swale Pad Other

Fastening multi wide units

Floor: Type Fastener: _____ Length: _____ Spacing: _____
Walls: Type Fastener: N/A Length: N/A Spacing: N/A
Roof: Type Fastener: _____ Length: _____ Spacing: _____
For used homes a min. 30 gauge, 8" wide, galvanized metal strip will be centered over the peak of the roof and fastened with galv. roofing nails at 2" on center on both sides of the centerline.

Gasket (weatherproofing requirement)

I understand a properly installed gasket is a requirement of all new and used homes and that condensation, mold, mildew and buckled marriage walls are a result of a poorly installed or no gasket being installed. I understand a strip of tape will not serve as a gasket.

Installer's initials N/A

Type gasket
Pg. N/A

Installed:
Between Floors Yes N/A
Between Walls Yes N/A
Bottom of ridgebeam Yes N/A

Weatherproofing

The bottomboard will be repaired and/or taped. Yes ☒ Pg. 112
Siding on units is installed to manufacturer's specifications. Yes ☒
Fireplace chimney installed so as not to allow intrusion of rain water. Yes N/A

Miscellaneous

Skirting to be installed. Yes ☒ No _____
Dryer vent installed outside of skirting. Yes ☒ N/A _____
Range downflow vent installed outside of skirting. Yes _____ N/A ☒
Drain lines supported at 4 foot intervals. Yes ☒
Electrical crossovers protected. Yes ☒
Other : _____

Installer verifies all information given with this permit worksheet is accurate and true based on the manufacturer's installation instructions and or Rule 15C-1 & 2

Installer Signature

Dale Houston

Date 7/5/23

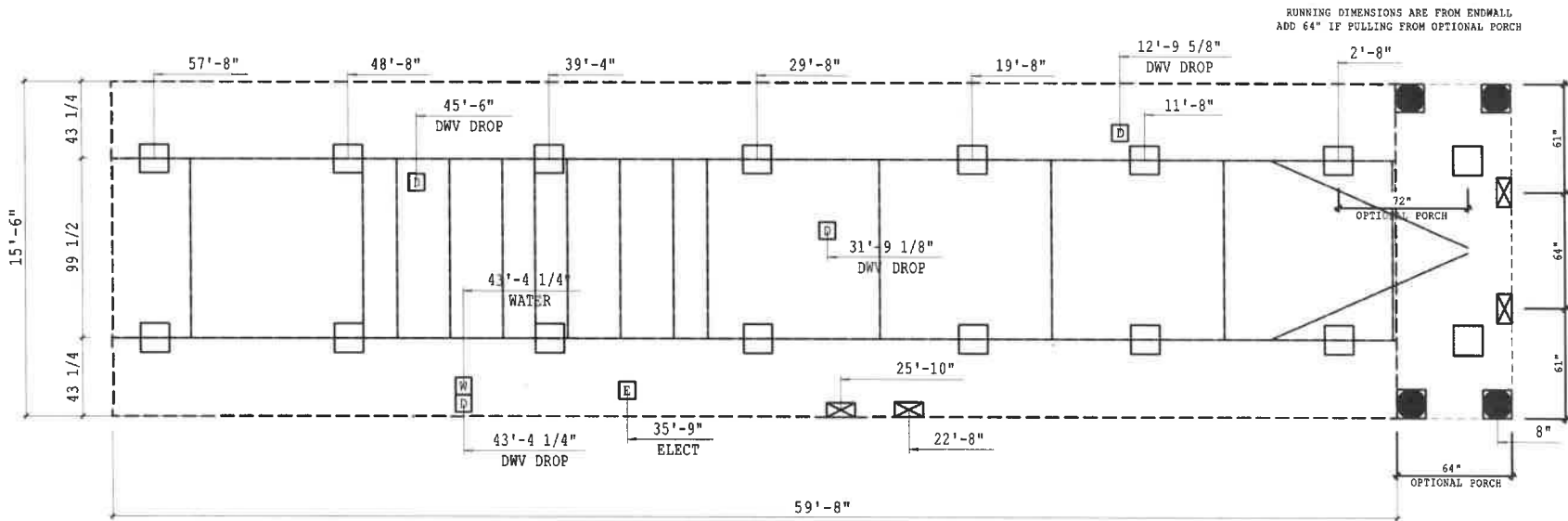

SERVICE ENTRANCE LEGEND

- E - ELECTRICAL DROP
- W - WATER INLET
- D - DWV PLUMBING DROP
- G - GAS INLET

NOTE:
ALL LOCATIONS ARE APPROXIMATE

CRAWLSPACE VENTILATION VENTILATION IS BASED ON 144 SQ. IN. OF VENT FOR EVERY 300 SQ. FT. OF CRAWLSPACE AREA WITH APPROVED VAPOR RETARDER MATERIAL. ONE SUCH VENT MUST BE WITHIN 3 FT. OF EACH CORNER	1907 SQ. FT. OF CRAWLSPACE AREA 484 SQ. IN. OF VENT REQUIRED 10 VENTS NEEDED @ 52 SQ. IN. EACH 520 SQ. IN. VENTILATION INSTALLED MINIMUM	**FOUNDATION SLOPE NOTE**
---	---	---------------------------

BRAND	SERIES	REVISIONS	BY	DATE
SCHULT	AV16			
CLAYTON HOME BUILDING GROUP				

GENERAL NOTES
FOOTING SIZES VARY BASED ON SOIL BEARING CAPACITY AND PIER LOADS REFER TO INSTALLATION MANUAL FOR PROPER FOOTING SIZING () - DIMENSIONS DEMOTES 2X6 WALLS OPTION

DRAWING TITLE
PIER SET 99 1/2 BEAM SPACING

MODEL NAME	928 NEW	SQ. FT.	924
PLANT	957	DESCRIPTION	16X59'8 2BR-2BA
DATE PRINTED	01/27/2023	DATE PRINTED	01/27/2023
SHEET NO.	21-PS-99	SHEET NO.	21-PS-99

PIER LEGEND

- SUPPORT AT MATING COLUMN
- SUPPORT UNDER MATING WALL
- SUPPORT UNDER MATING OPENING
- SUPPORT AT PORCH/RECESSED ENTRY
- SUPPORT UNDER MAIN I-BEAM
- SUPPORT UNDER PERIMETER WALL
- SUPPORT AT CROSS I-BEAM BASEMENT

Mick / Levitz

License Number: IH / 1133271 / 1 Name: DALE HOUSTON		
Order #: 5941	Label #: 103387	Manufacturer:
Homeowner:		Year Model:
Address:		Length & Width:
City/State/Zip:		Type Longitudinal System:
Phone #:		Type Lateral Arm System:
Date Installed:		New Home: _____ Used Home: _____
Installed Wind Zone:		Data Plate Wind Zone:
Note:		

STATE OF FLORIDA
INSTALLATION CERTIFICATION LABEL
 103387

LABEL # **DATE OF INSTALLATION**

DALE HOUSTON

NAME

IH / 1133271 / 1 5941

LICENSE # **ORDER #**

CERTIFIES THAT THE INSTALLATION OF THIS MOBILE HOME IS
 IN ACCORDANCE WITH FLORIDA STATUTES 320.8249, 320.8325
 AND RULES OF THE HIGHWAY SAFETY AND MOTOR VEHICLES.

INSTRUCTIONS
<p>PLEASE WRITE DATE OF INSTALLATION AND AFFIX LABEL NEXT TO HUD LABEL. USE PERMANENT INK PEN OR MARKER ONLY. COMPLETE INFORMATION ABOVE AND KEEP ON FILE FOR A MINIMUM OF 2 YEARS. YOU ARE REQUIRED TO PROVIDE COPIES WHEN REQUESTED.</p>