

Columbia County, FLA - Building & Zoning Property Map

Printed: Thu Feb 27 2025 21:54:35 GMT-0500 (Eastern Standard Time)

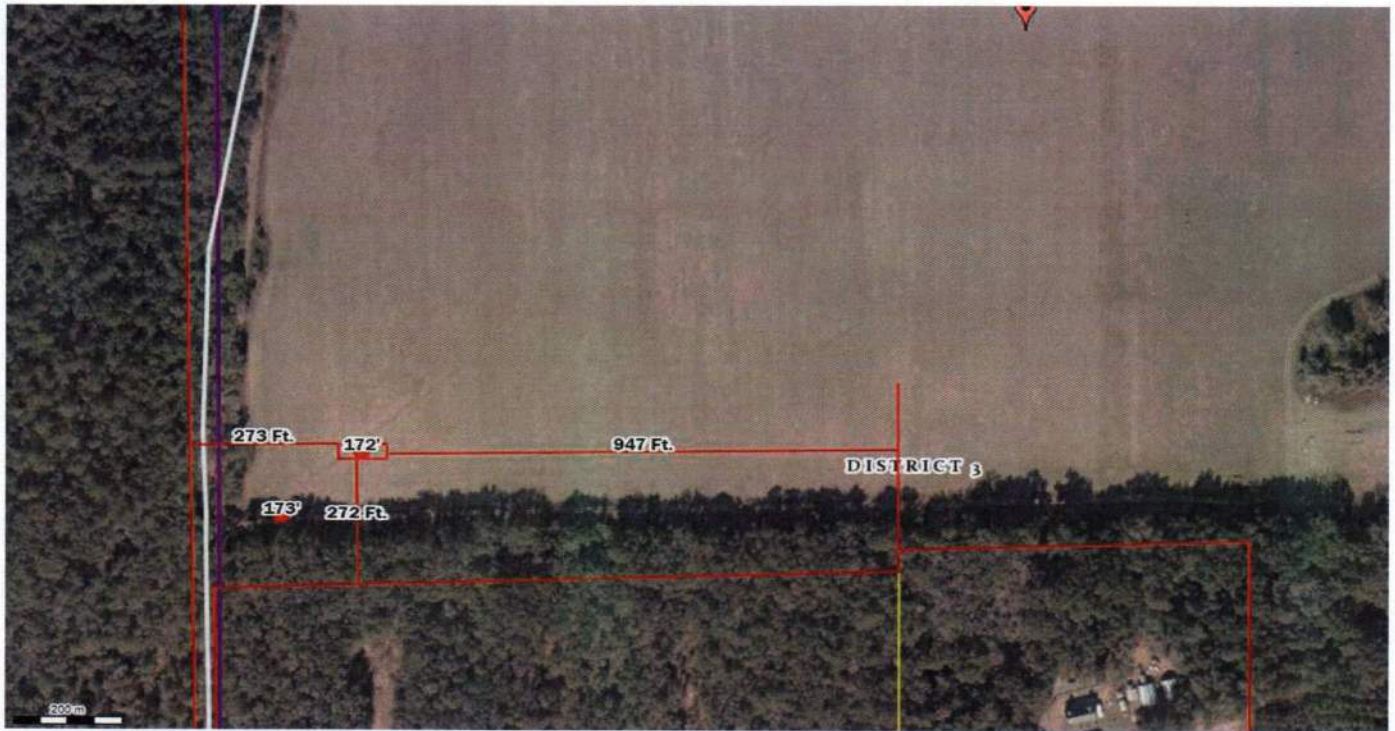

Parcel No: 23-3S-15-00185-000
Owner: SORENSEN GARY
Subdivision:
Lot:
Acres: 206.425934
Deed Acres: 207.64 Ac
District: District 3 Robbie Hollingsworth
Future Land Uses: Agriculture - 3
Flood Zones: A,
Official Zoning Atlas: A-3

3j

68900

Columbia County, FLA - Building & Zoning Property Map

Printed: Thu Feb 27 2025 21:54:14 GMT-0500 (Eastern Standard Time)



Parcel No: 23-3S-15-00185-000
Owner: SORENSEN GARY
Subdivision:
Lot:
Acres: 206.425934
Deed Acres: 207.64 Ac
District: District 3 Robbie Hollingsworth
Future Land Uses: Agriculture - 3
Flood Zones: A,
Official Zoning Atlas: A-3

BJ