



# COLUMBIA COUNTY

## 911 ADDRESSING / GIS DEPARTMENT

P. O. Box 1787, Lake City, FL 32056-1787  
263 NW Lake City Ave., Lake City, FL 32055  
Telephone: (386) 758-1125 \* Fax: (386) 758-1365 \* Email: [gis@columbiacountyfla.com](mailto:gis@columbiacountyfla.com)



### Application for 9-1-1 Address Assignment Form

**NOTE: ADDRESS ASSIGNMENT MAY REQUIRE UP TO 10 WORKING DAYS.  
IF THE ADDRESSING DEPARTMENT NEEDS TO CONDUCT ON SITE GPS LOCATION  
IDENTIFICATION OR OTHER ACTIONS, ADDITIONAL TIME MAY BE REQUIRED.**

Date of Request: 06-04-2021

REQUESTER Last Name: McClellan OBO Wade Custom Homes OBO Dale & Nancy Speicher Nelson (owner)

First Name: Matthew

Contact Telephone Number: 352-949-3785

(Cell Phone Number if Provided): 352-210-6343 - preferred or e-mail: [matthew@wadehomes.com](mailto:matthew@wadehomes.com)

Requested for Self: ☐ or Requested for Company: ☒  
(check one)

If Address is Requested by a Company, Provide Name of Requesting Company:

Wade Custom Homes (GC for new home construction)

Parcel Identification Number: 27 - 6S - 16 - 03951 - 137

If in Subdivision, Provide Name Of Subdivision:

Foxwood

Phase or Unit Number (if any): 2 Block Number (if any): \_\_\_\_\_

Lot Number: 37

**Attach Site Plan or you may use page 2 of Application Form for Site Plan:**

**Requirements for Site Plan Are Listed on page 2 of Application Form:**

**(NOTE: Site Plan Does NOT have to be a survey or to scale; FURTHER a  
Environmental Health Dept. Site Plan showing only a 210 by 210 cutout of a  
property will NOT suffice for Addressing Application Requirements.)**

#### *Addressing / GIS Department Use Only:*

Date Received: \_\_\_\_\_

Received by: Walk in: \_\_\_\_\_ Fax: \_\_\_\_\_ Email: \_\_\_\_\_ Other: \_\_\_\_\_

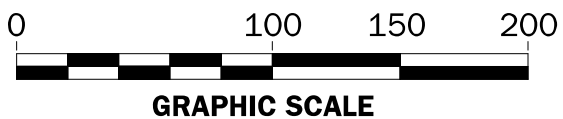
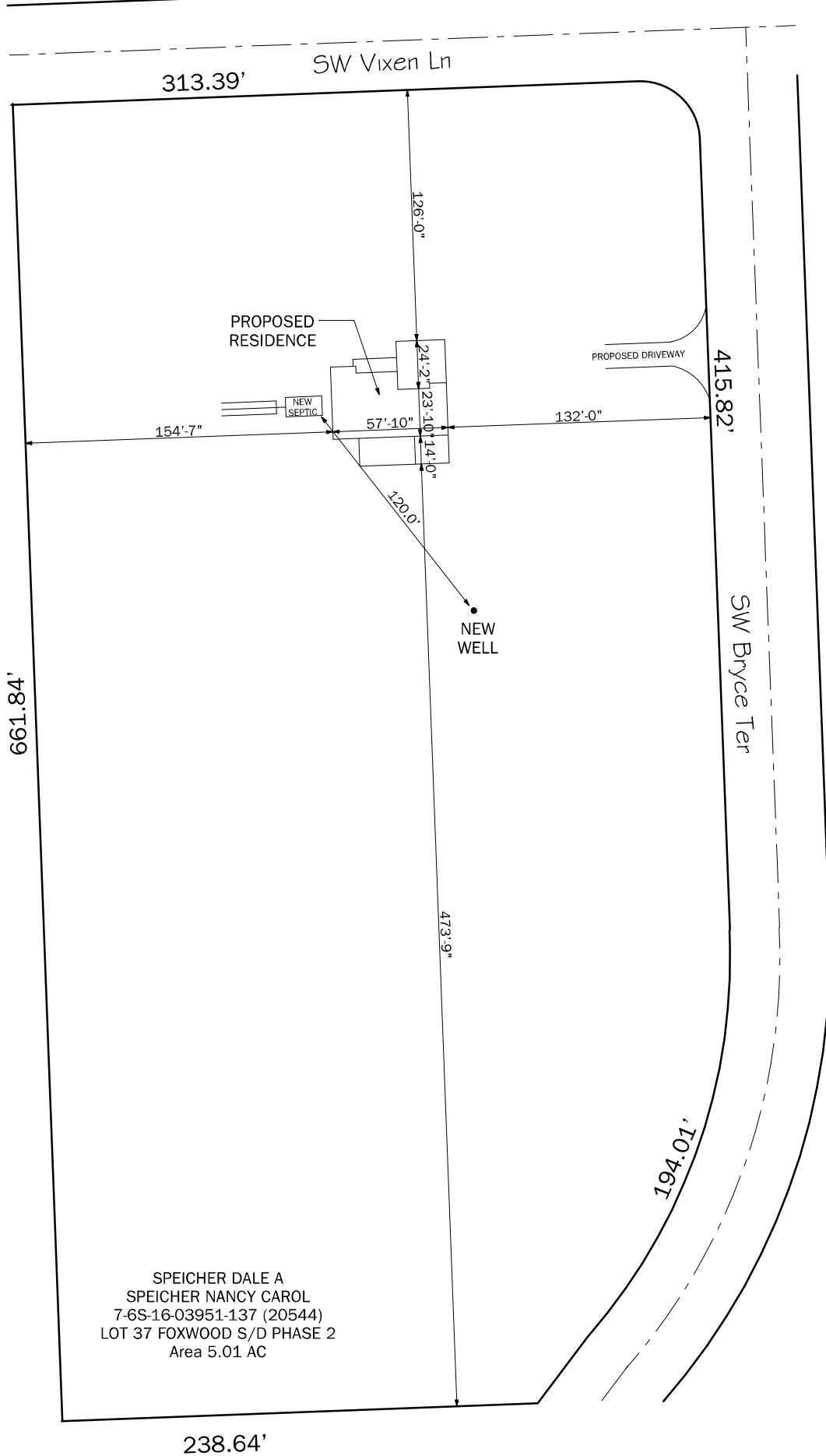
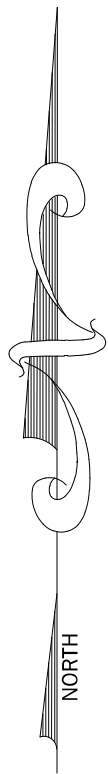

SITE PLAN

SCALE: N.T.S.