

STATE OF FLORIDA
 DEPARTMENT OF HEALTH
 APPLICATION FOR ONSITE SEWAGE DISPOSAL SYSTEM CONSTRUCTION PERMIT

Permit Application Number 22-0411

Corkum ----- PART II - SITEPLAN ----- 210'

Scale: 1 inch = 40 feet.

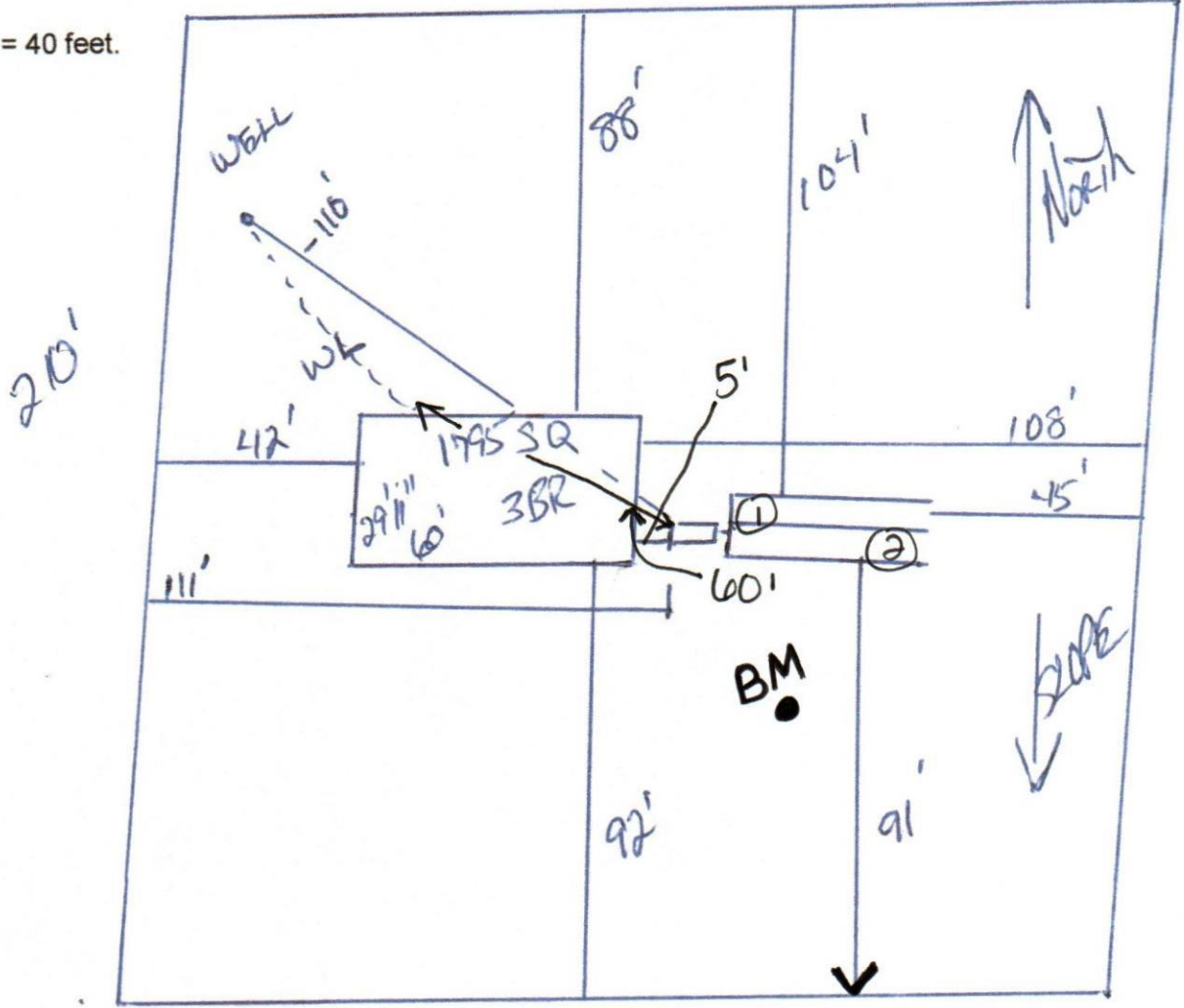

Notes: 1 of 5.16 ACRES
SEE ATTACHED

Site Plan submitted by: [Signature] CONTRACTOR
 Plan Approved Not Approved _____ Date 5/18/22
 By: [Signature] ESE Columbus County Health Department

ALL CHANGES MUST BE APPROVED BY THE COUNTY HEALTH DEPARTMENT



STATE OF FLORIDA
DEPARTMENT OF HEALTH
ONSITE SEWAGE TREATMENT AND DISPOSAL
SYSTEM

PERMIT #: 12-SC-2505830
APPLICATION #: AP1833116
DATE PAID: 5/6/22
FEE PAID: 310.00
RECEIPT #: _____
DOCUMENT #: PR1766263

CONSTRUCTION PERMIT FOR: OSTDS New
APPLICANT: RONALD**22-0411 CORKUM
PROPERTY ADDRESS: 705 SW BUNN Lake City, FL 32024
LOT: 4 BLOCK: _____ SUBDIVISION: HAWK'S LANDING
PROPERTY ID #: 08915-104 [SECTION, TOWNSHIP, RANGE, PARCEL NUMBER]
[OR TAX ID NUMBER]

SYSTEM MUST BE CONSTRUCTED IN ACCORDANCE WITH SPECIFICATIONS AND STANDARDS OF SECTION 381.0065, F.S., AND CHAPTER 64E-6, F.A.C. DEPARTMENT APPROVAL OF SYSTEM DOES NOT GUARANTEE SATISFACTORY PERFORMANCE FOR ANY SPECIFIC PERIOD OF TIME. ANY CHANGE IN MATERIAL FACTS, WHICH SERVED AS A BASIS FOR ISSUANCE OF THIS PERMIT, REQUIRE THE APPLICANT TO MODIFY THE PERMIT APPLICATION. SUCH MODIFICATIONS MAY RESULT IN THIS PERMIT BEING MADE NULL AND VOID. ISSUANCE OF THIS PERMIT DOES NOT EXEMPT THE APPLICANT FROM COMPLIANCE WITH OTHER FEDERAL, STATE, OR LOCAL PERMITTING REQUIRED FOR DEVELOPMENT OF THIS PROPERTY.

SYSTEM DESIGN AND SPECIFICATIONS

T [900] GALLONS / GPD New Multi-Chambered Septic CAPACITY
A [] GALLONS / GPD N/A CAPACITY
N [] GALLONS GREASE INTERCEPTOR CAPACITY [MAXIMUM CAPACITY SINGLE TANK:1250 GALLONS]
K [] GALLONS DOSING TANK CAPACITY [] GALLONS @ [] DOSES PER 24 HRS #Pumps []

D [375] SQUARE FEET Drainfield SYSTEM
R [] SQUARE FEET N/A SYSTEM
A TYPE SYSTEM: [x] STANDARD [] FILLED [] MOUND []
I CONFIGURATION: [x] TRENCH [] BED []

F LOCATION OF BENCHMARK: Nail in tree south of septic system

I ELEVATION OF PROPOSED SYSTEM SITE [24.00] [INCHES / FT] [BELOW] BENCHMARK/REFERENCE POINT
E BOTTOM OF DRAINFIELD TO BE [54.00] [INCHES / FT] [BELOW] BENCHMARK/REFERENCE POINT

D FILL REQUIRED: [0.00] INCHES EXCAVATION REQUIRED: [] INCHES

The system is sized for 3 bedrooms with a maximum occupancy of 6 persons (2 per bedroom), for a total estimated flow of 300 gpd.

SPECIFICATIONS BY: Ronald C Ford TITLE: M. Contractor

APPROVED BY: [Signature] TITLE: Environmental Specialist I Columbia CHD

DATE ISSUED: 05/18/2022 EXPIRATION DATE: 11/18/2023

DH 4016, 08/09 (Obsoletes all previous editions which may not be used)

Incorporated: 64E-6.003, FAC



STATE OF FLORIDA
 DEPARTMENT OF HEALTH
 ONSITE SEWAGE TREATMENT AND DISPOSAL
 SYSTEM
 APPLICATION FOR CONSTRUCTION PERMIT

PERMIT NO: 22-0411
 DATE PAID: 5/16/22
 FEE PAID: 310.00
 RECEIPT #: 1832116

APPLICATION FOR:

- New System [] Existing System [] Holding Tank [] Innovative
 Repair [] Abandonment [] Temporary [] _____

APPLICANT: Ronald + Lorraine Corkum

AGENT: Ronald Ford - Ford's Septic TELEPHONE: 386-755-6288

MAILING ADDRESS: 116 NW Lawtey Way Lake City, Florida 32055

TO BE COMPLETED BY APPLICANT OR APPLICANT'S AUTHORIZED AGENT. SYSTEMS MUST BE CONSTRUCTED BY A PERSON LICENSED PURSUANT TO 489.105(3)(m) OR 489.552, FLORIDA STATUTES. IT IS THE APPLICANT'S RESPONSIBILITY TO PROVIDE DOCUMENTATION OF THE DATE THE LOT WAS CREATED OR PLATTED (MM/DD/YY) IF REQUESTING CONSIDERATION OF STATUTORY GRANDFATHER PROVISIONS.

PROPERTY INFORMATION

LOT: 4 BLOCK: _____ SUBDIVISION: Hawk's Landing PLATTED: _____

PROPERTY ID #: 31.45.17.08915.104 ZONING: _____ I/M OR EQUIVALENT: [Y / N]

PROPERTY SIZE: 5.14 ACRES WATER SUPPLY: [] PRIVATE PUBLIC [] <=2000GPD [] >2000GPD

IS SEWER AVAILABLE AS PER 381.0065, FS? [Y /] DISTANCE TO SEWER: N/A FT

PROPERTY ADDRESS: 705 SW Bunn Drive Lake city, FL 32024

DIRECTIONS TO PROPERTY:

47 South. (L) on Wester Drive. (L) on Bunn Drive. Home # 705 on left.

BUILDING INFORMATION

RESIDENTIAL [] COMMERCIAL

Unit No	Type of Establishment	No. of Bedrooms	Building Area Sqft	Commercial/Institutional System Design Table 1, Chapter 64E-6, FAC
1	<u>M.H.</u>	<u>3</u>	<u>1795</u>	HEATED / COOLED SQUARE FEET TOTAL SQUARE FEET)
2			<u>(1795</u>	
3				
4				

[] Floor/Equipment Drains [] Other (Specify) _____

SIGNATURE: Ronald Ford DATE: 5-16-2022