

W. H. H. H. H.  
1/1/08  
PE # 95001

# ST. JOHNS MODEL CREEK RUN PLANTATION - LOT 1

161 NW MADISON STREET  
SUITE #102  
LAKE CITY, FL. 32055  
(386)758-4209

CERTIFICATE OF AUTHORIZATION # 00008701



DATE: 1/03/08  
DRAWN BY: W.H.F.

REVISIONS

SHEET SP.  
OF 1

PROJECT NO.  
07. R065

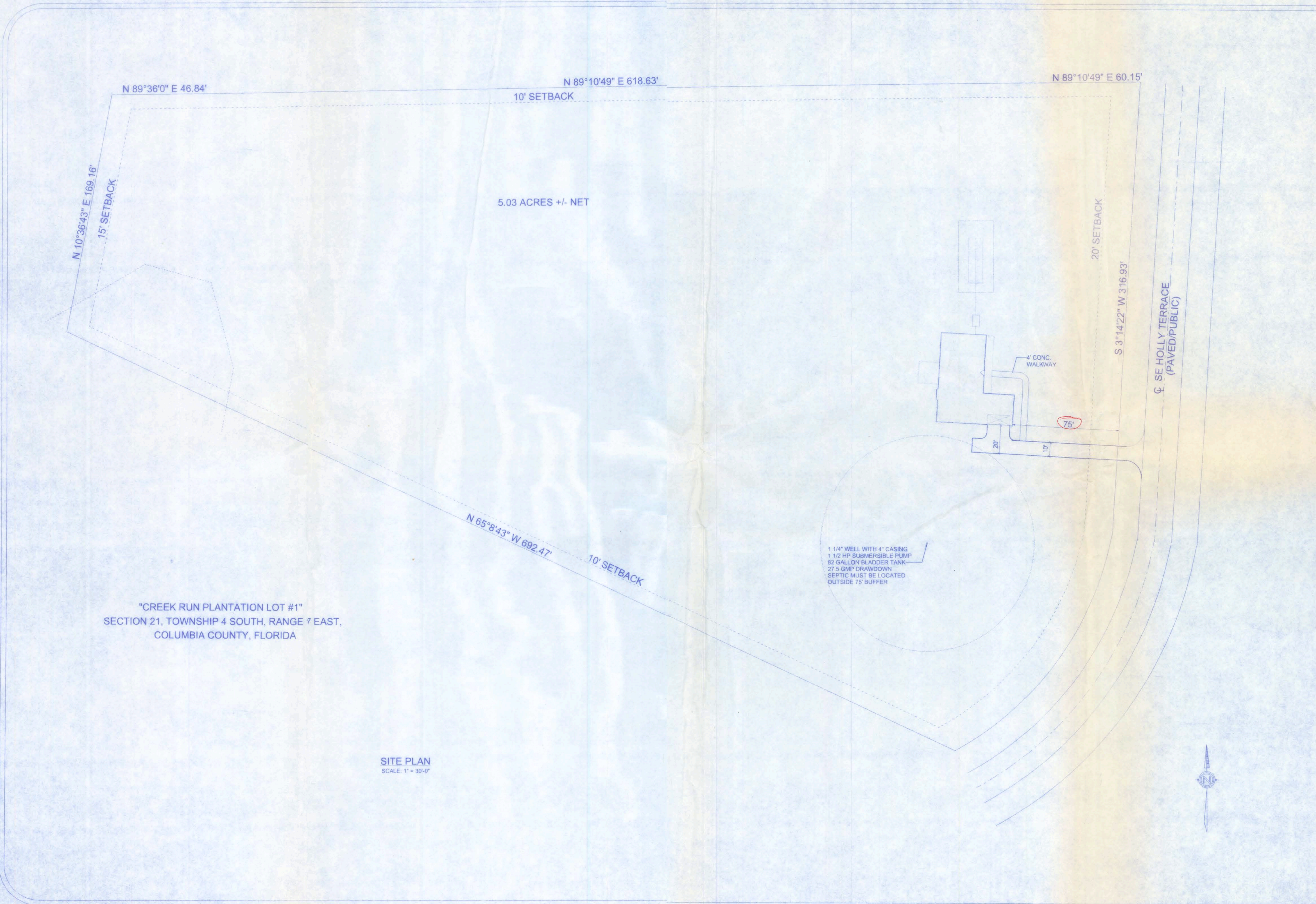

5.03 ACRES +/- NET

1 1/4" WELL WITH 4" CASING  
1 1/2 HP SUBMERSIBLE PUMP  
82 GALLON BLADDER TANK  
27.5 GPM DRAWDOWN TANK  
SEPTIC MUST BE LOCATED  
OUTSIDE 75' BUFFER

"CREEK RUN PLANTATION LOT #1"  
SECTION 21, TOWNSHIP 4 SOUTH, RANGE 7 EAST,  
COLUMBIA COUNTY, FLORIDA

SITE PLAN  
SCALE: 1" = 30'-0"



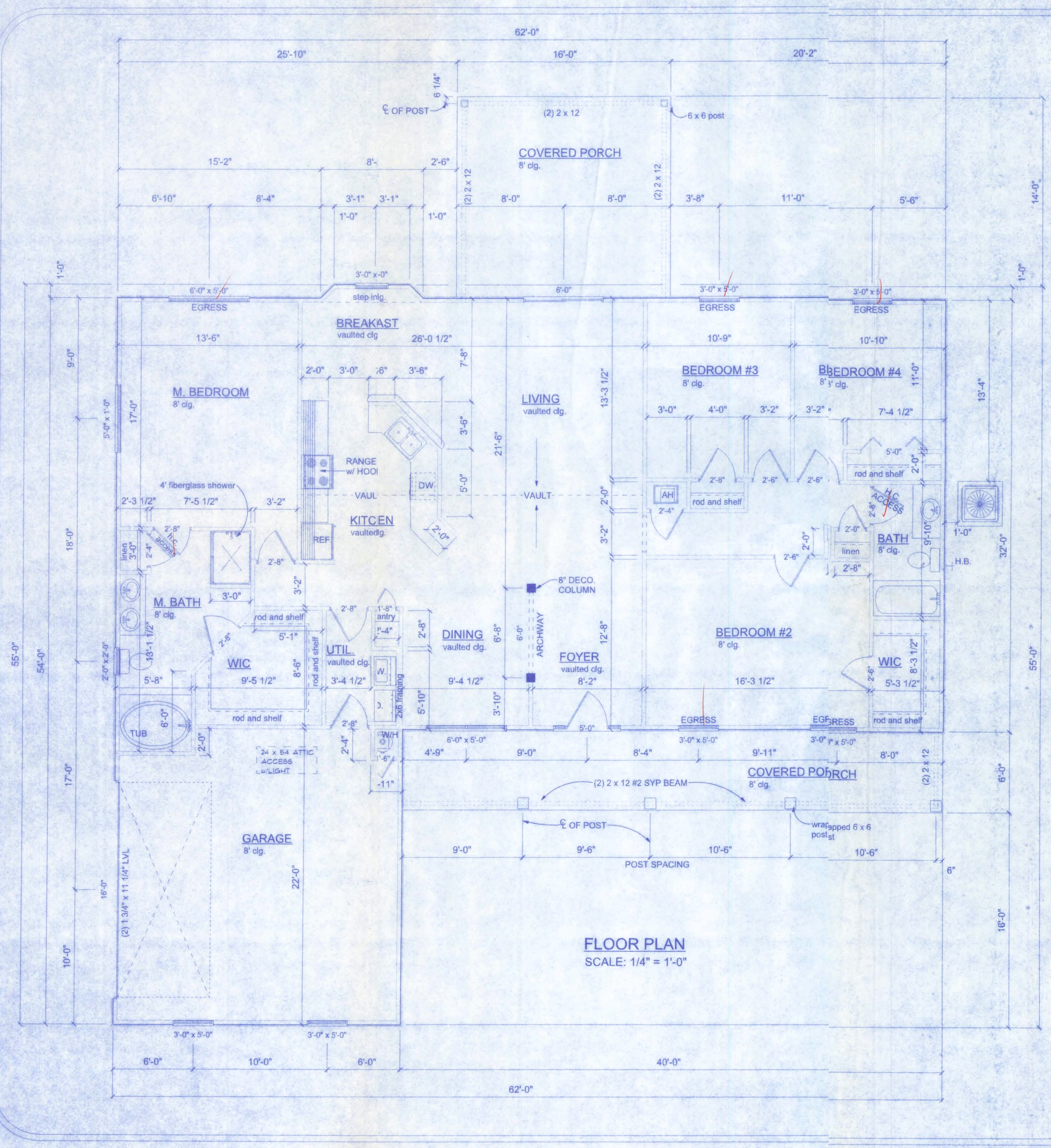

**FLOOR PLAN**  
SCALE: 1/4" = 1'-0"

PRODUCT CODE	SIZE	COUNT
60X80 LH ENTRY - 2 SL.	5'-0"	1
72x80 sliding french 2	6'-0"	1
192X84 - 2 PANEL	16'-0"	1
60X80 BIFOLD	5'-0"	1
1668	1'-6"	1
1868	1'-8"	1
2068-MODIFIED	2'-0"	1
2468	2'-4"	2
2668-MODIFIED	2'-6"	3
2668	2'-6"	1
2868-MODIFIED	2'-8"	4
2868	2'-8"	3
18X30 CASEMENT	5'-0" x 1'-0"	1
24X24 CASEMENT 1	2'-0" x 2'-0"	1
(2) SH 3050	6'-0" x 5'-0"	2
SH 3050	3'-0" x 5'-0"	7

AREA SUMMARY	
HEATED	2,026 SF
GARAGE	485 SF
PORCHES	427 SF
<b>TOTAL</b>	<b>2,938 SF</b>

- GENERAL NOTES:**
- THE CONTRACTOR SHALL INDEMNIFY THE OWNER AGAINST ALL CLAIMS, WHETHER FROM PERSONAL INJURY OR PROPERTY DAMAGE, ARISING FROM EVENTS ASSOCIATED WITH THE WORK PERFORMED UNDER THE CONTRACT FOR THIS PROJECT.
  - THE CONTRACTOR AND/OR SUB-CONTRACTORS SHALL WARRANT ALL WORK FOR A PERIOD OF ONE YEAR FOLLOWING THE WORK DATE OF FINAL COMPLETION AND ACCEPTANCE BY THE OWNER. DEFECTS IN MATERIALS, EQUIPMENT, COMPONENTS AND WORKMANSHIP SHALL BE CORRECTED AT NO FURTHER COST TO THE OWNER DURING THE ONE YEAR WARRANTY PERIOD.
  - AT THE OWNER'S OPTION, A WARRANTY INSPECTION SHALL BE PERFORMED DURING THE ELEVENTH MONTH FOLLOWING THE COMMENCEMENT OF THE WARRANTY PERIOD, FOR THE PURPOSE OF DETERMINING ANY WARRANTY WORK THAT MAY BE REQUIRED. THE CONTRACTOR SHALL BE PRESENT DURING THIS INSPECTION IF REQUESTED BY THE OWNER.
  - THE CONTRACTOR SHALL PAY FOR ALL PERMITS, LICENSES, TESTS AND THE LIKE THAT MAY BE REQUIRED BY THE VARIOUS AUTHORITIES HAVING JURISDICTION OVER THIS PROJECT BE THEY CITY, COUNTY, STATE OR FEDERAL.
  - THE OWNER SHALL FILE A "NOTICE OF COMMENCEMENT" PRIOR TO THE BEGINNING OF THE PROJECT AND THE CONTRACTOR(S) SHALL FILE "NOTICE TO OWNER" AND PROVIDE "RELEASE OF LIEN" FOR ALL PAYMENT REQUESTS PRIOR TO DISBURSEMENT OF ANY FUNDS.
  - ANY AND ALL DISPUTES ARISING FROM EVENTS ASSOCIATED WITH THE CONSTRUCTION OF THIS PROJECT BETWEEN THE OWNER, CONTRACTOR(S) AND SUPPLIERS SHALL BE RESOLVED THROUGH BINDING ARBITRATION.
  - ALL WORK SHALL BE IN ACCORDANCE WITH APPLICABLE CODES AND LOCAL REGULATIONS, INCLUDING APPLICABLE ENERGY CODES. ALL COMPONENTS OF THE BUILDING SHALL MEET WITH THE MINIMUM ENERGY REQUIREMENTS OF THE BUILDING CODE. ANY DISCREPANCIES SHALL BE REPORTED TO THE ARCHITECT IN WRITING PRIOR TO THE COMMENCEMENT OF THE WORK.
  - ALL INSULATION SHALL BE LEFT EXPOSED AND ALL LABELS LEFT INTACT ON THE WINDOWS AND DOORS UNTIL INSPECTED BY THE BUILDING OFFICIAL.
  - ALL WOOD IN CONTACT WITH CONCRETE SHALL BE PRESSURE TREATED.

**CONSTRUCTION DOCUMENTS:**  
THE CUSTOMER IS RESPONSIBLE FOR DELIVERING THE REQUIRED SETS OF CONSTRUCTION DOCUMENTS TO THE PERMIT ISSUING AUTHORITY FOR THE ISSUANCE OF CONSTRUCTION PERMITS. THE CONTRACTOR IS SOLELY RESPONSIBLE FOR REVIEWING THE PLANS AND VERIFYING ALL EXISTING CONDITIONS, ELEVATIONS, AND DIMENSIONS PRIOR TO COMMENCING CONSTRUCTION INCLUDING FABRICATION. ALL DISCREPANCIES SHALL BE REPORTED TO THE ARCHITECT/ENGINEER FOR RESOLUTION.

**DO NOT SCALE THESE PLANS:**  
AMPLE DIMENSIONS ARE SHOWN ON THE PLANS TO LOCATE ALL ITEMS. SIMPLE ARITHMETIC MAY BE USED TO DETERMINE THE LOCATION OF THOSE ITEMS NOT DIMENSIONED.

**CHANGES TO PLAN SETS:**  
PLEASE DO NOT MAKE ANY STRUCTURAL CHANGES TO THESE PLANS WITHOUT CONSULTING WITH THE ARCHITECT/ENGINEER. THE OWNER SHALL ASSUME ANY AND ALL LIABILITY FOR STRUCTURAL DAMAGE RESULTING FROM CHANGES MADE TO THE PLANS OR BY SUBSTITUTION OF MATERIALS DIFFERENT FROM SPECIFICATIONS ON THE PLANS.

**NOTE:**  
EXTERIOR WINDOWS AND GLASS DOORS SHALL BE TESTED BY AN APPROVED INDEPENDENT TESTING LABORATORY, AND BEAR AN AAMA OR WDMA OR OTHER APPROVED LABEL IDENTIFYING THE MANUFACTURER, PERFORMANCE CHARACTERISTICS AND APPROVED PRODUCT EVALUATION ENTITY TO INDICATE COMPLIANCE WITH THE REQUIREMENTS OF THE FOLLOWING SPECIFICATION:  
ANSI/AAMA/NWDA 101/IS2 2/97

THE CONSTRUCTION SHALL BE TESTED IN ACCORDANCE WITH ASTM E 330, STANDARD TEST METHODS FOR STRUCTURAL PERFORMANCE OF EXTERIOR WINDOWS, CURTAIN WALLS, AND DOORS BY UNIFORM STATIC AIR PRESSURE.

**SEPARATION REQUIRED:**  
the garage shall be separated from the residence and its attic area by not less than 1/2" gypsum board applied to the garage side. garages beneath habitable rooms shall be separated from all habitable rooms above by not less than 5/8" Type X gypsum board or equivalent. where the separation is a floor-ceiling assembly, the structure supporting the separation shall also be protected by not less than 1/2" gypsum board or equivalent.

**OPENING PROTECTION:**  
openings from a private garage directly into a room used for sleeping purposes shall not be permitted. other openings between the garage and residence shall be equipped with solid wood doors not less than 1 3/8" in thickness, solid or honeycomb steel doors not less than 1 3/8" thick, or a 20-minute fire rated doors.

**DUCT PENETRATION:**  
ducts in the garage and ducts penetrating the walls or ceilings separating the dwelling from the garage shall be constructed of a minimum No. 26 gage sheet steel or other approved material and shall have no openings into the garage.

1/6/07  
PE #56001

**CREEK RUN SUBDIVISION**  
**LOT #1**

161 NW MADISON STREET  
SUITE #102  
LAKE CITY, FL 32065  
(386)758-4209

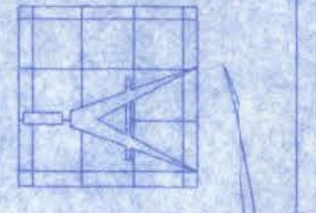

**Freeman**  
Design Group  
INC

DATE	DRAWN BY
1/03/07	W.H.
REVISIONS	
SHEET	A-1
OF	6
PROJECT NO.	07.R065

CERTIFICATE OF AUTHORIZATION # 0008701



**FRONT ELEVATION**  
SCALE: 1/4" = 1'-0"

**NOTE:**  
THE RIDGE HEIGHT IS GIVEN FOR MEAN ROOF HEIGHT DETERMINATION ONLY. DO NOT USE THIS DIMENSION FOR ROOF CONSTRUCTION.

**NOTE:** VENTILATE THE ROOF TO 1/300TH THE INSULATED ATTIC.  
(2,926 SF / 300 = 9.75 SF \* 144 SQ. IN./SF = 1,404 SQ. IN.)



**REAR ELEVATION**  
SCALE: 1/4" = 1'-0"

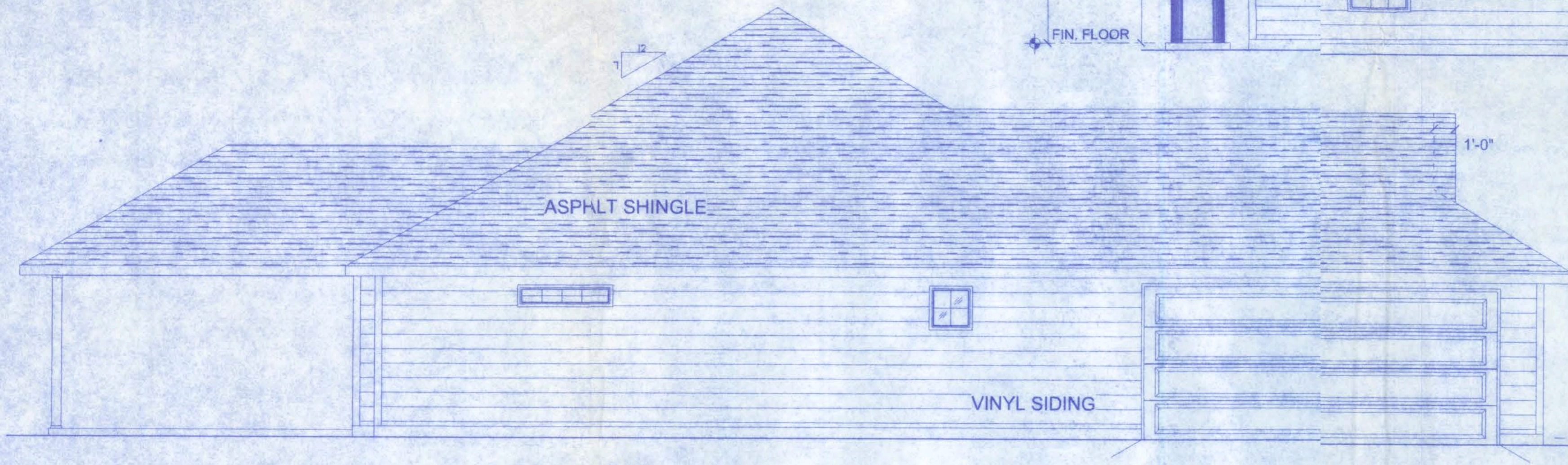

**LEFT ELEVATION**  
SCALE: 1/4" = 1'-0"

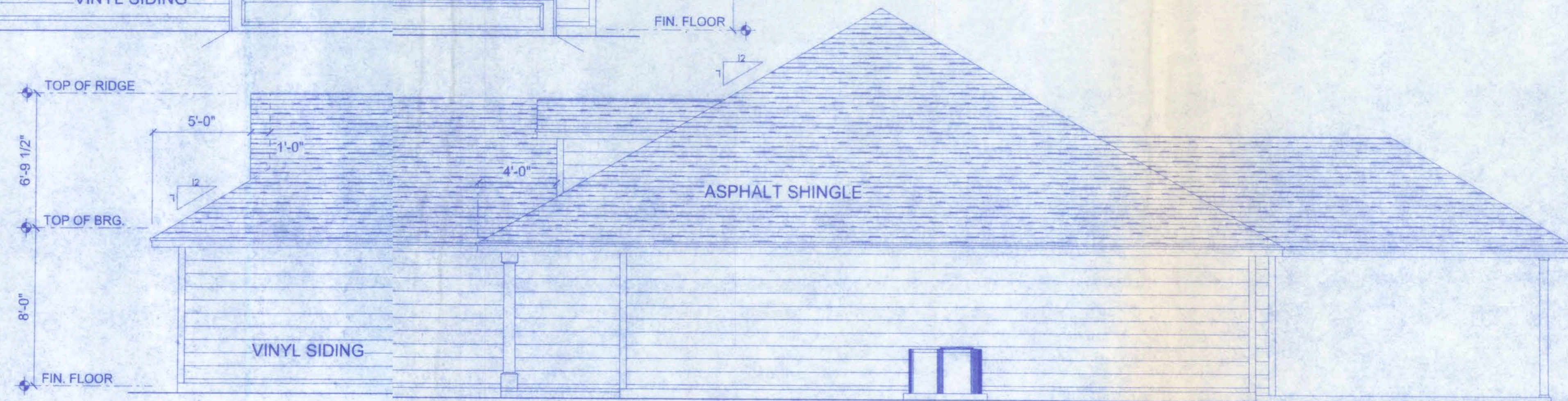

**RIGHT ELEVATION**  
SCALE: 1/4" = 1'-0"

**CREEK RUN SUBDIVISION**  
**LOT #1**

161 NW MADISON STREET  
SUITE #102  
LAKE CITY, FL 32055  
(888)758-4209

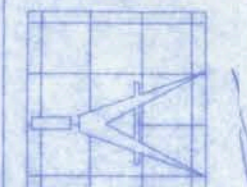

**Freeman**  
Design Group  
INC

DATE: 1/03/07  
DRAWN BY: WLF

REVISIONS

SHEET: A-2

OF: 6

PROJECT NO.: 07.R065

*WLF*  
1/4/07  
P.E. #00001

CERTIFICATE OF AUTHORIZATION # 00008701

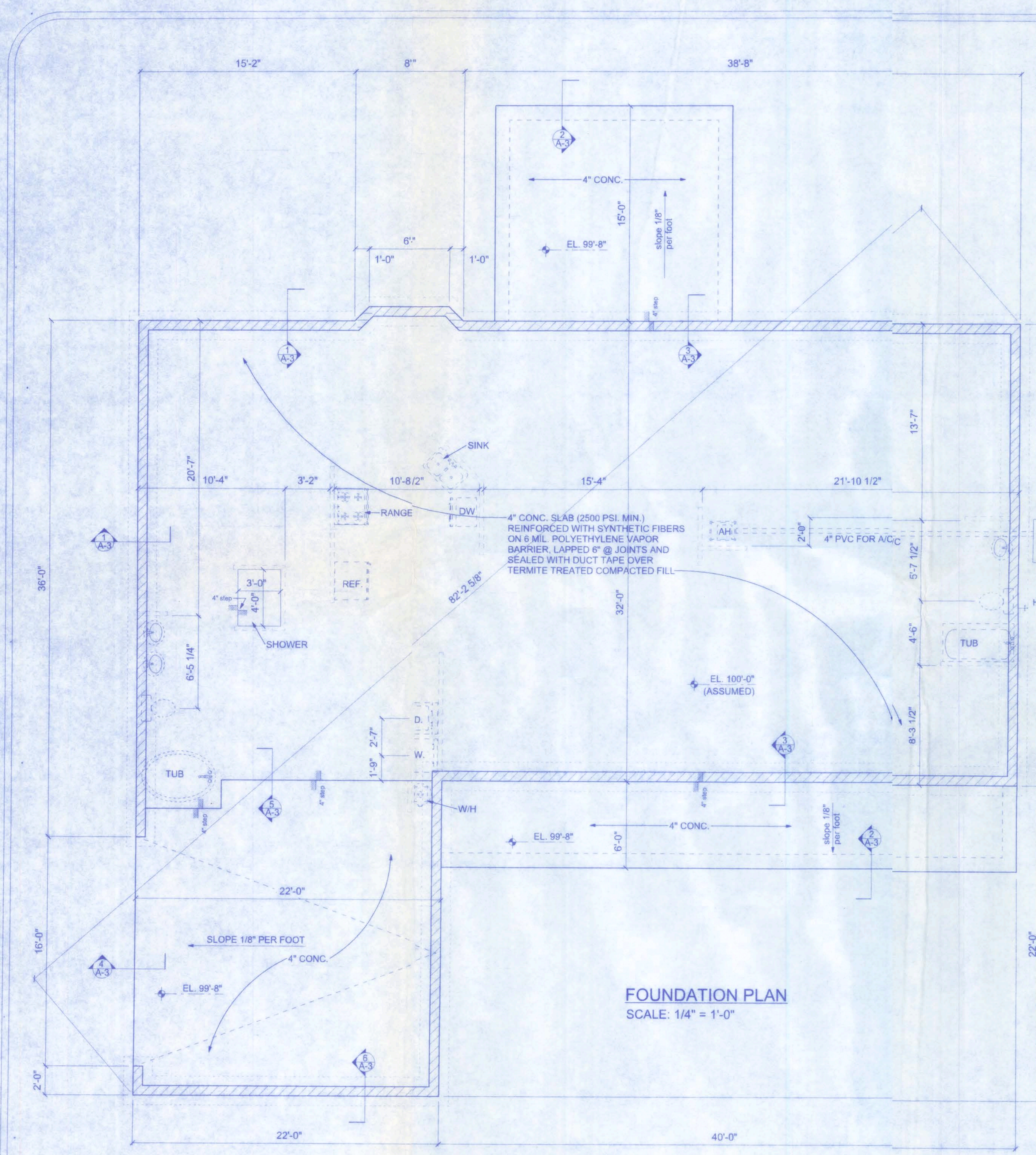

**FOUNDATION PLAN**  
SCALE: 1/4" = 1'-0"

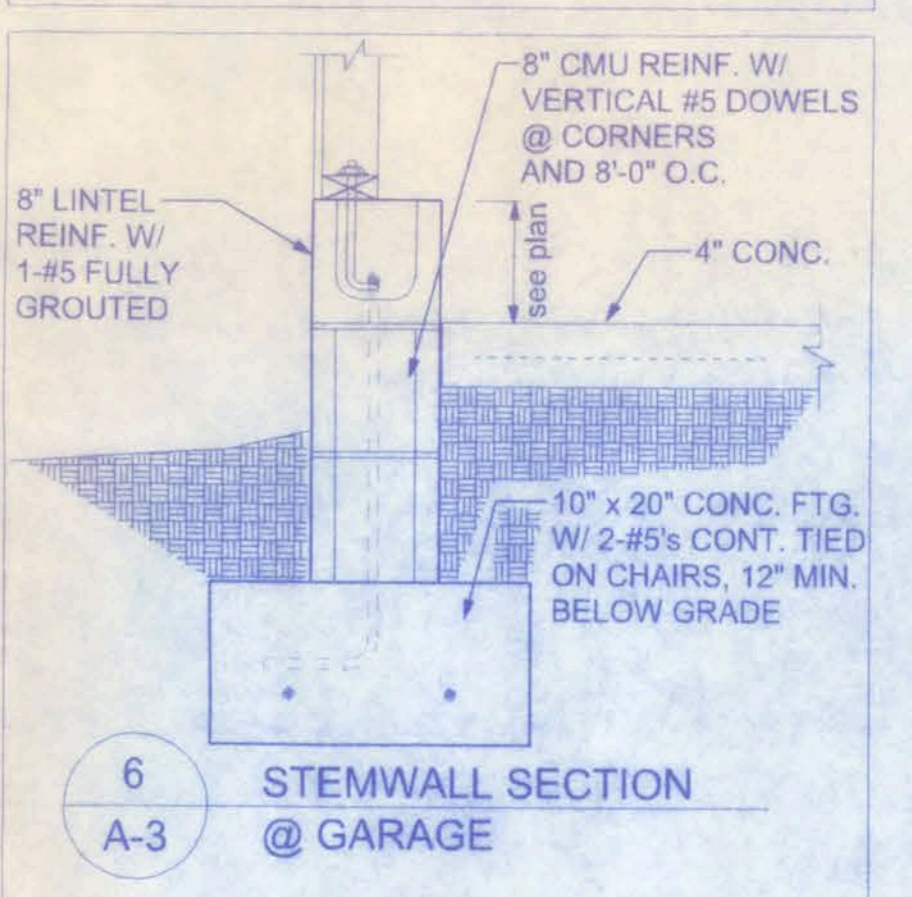
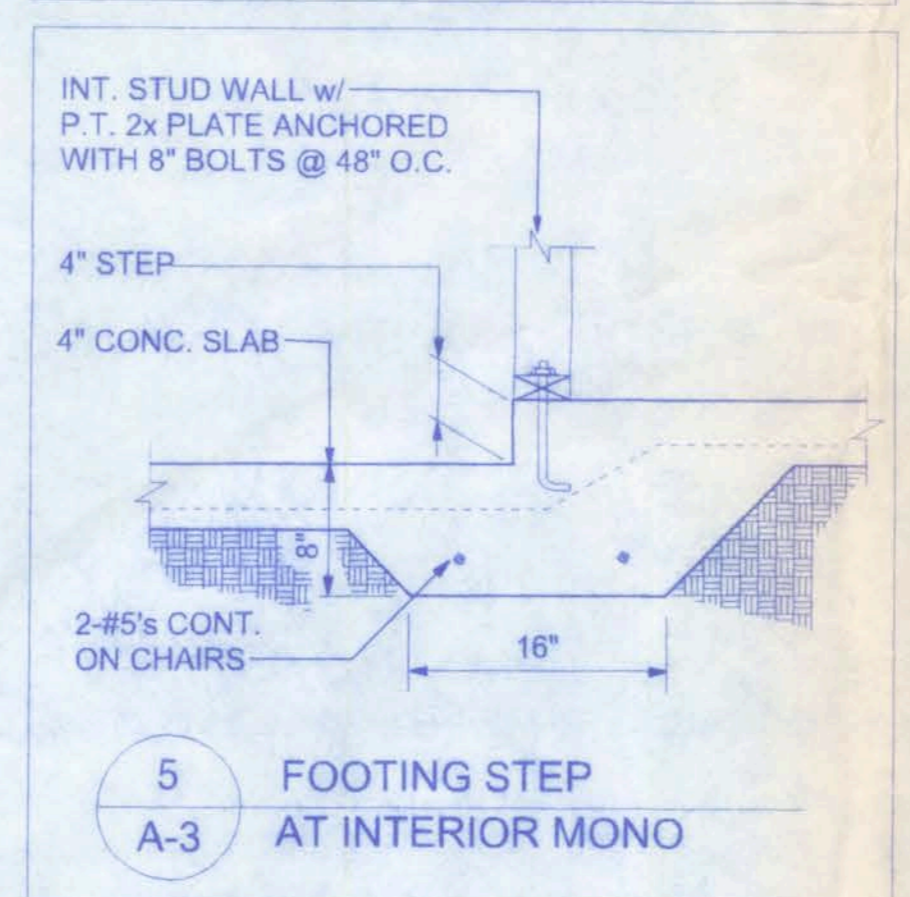
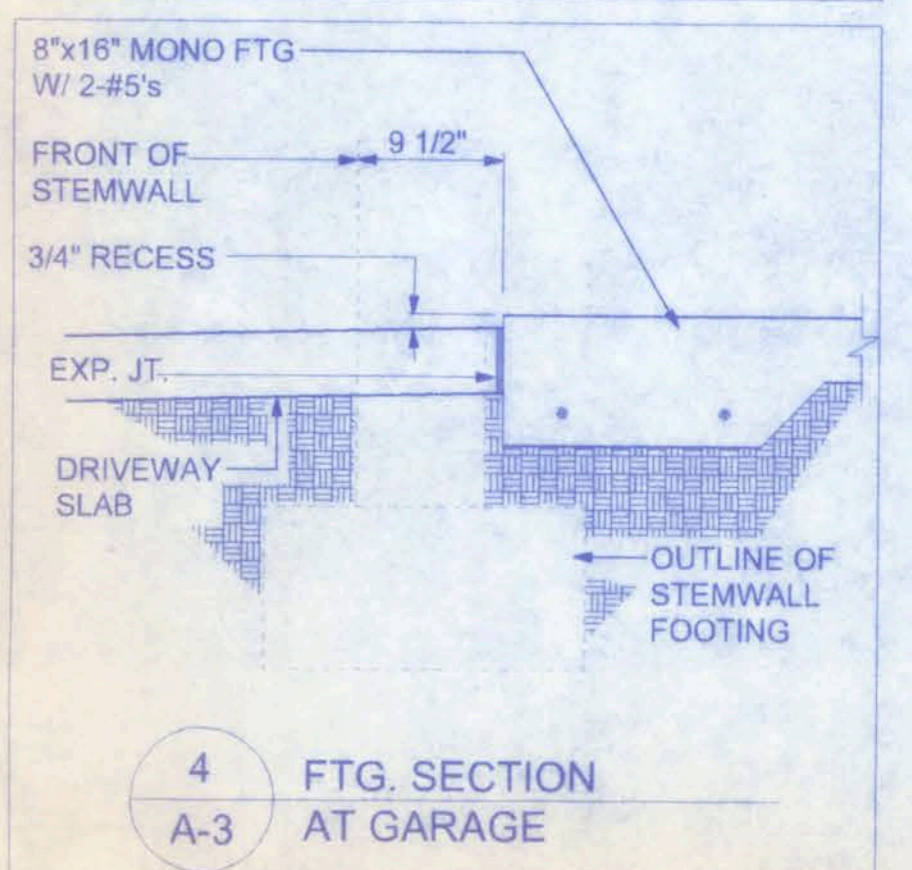
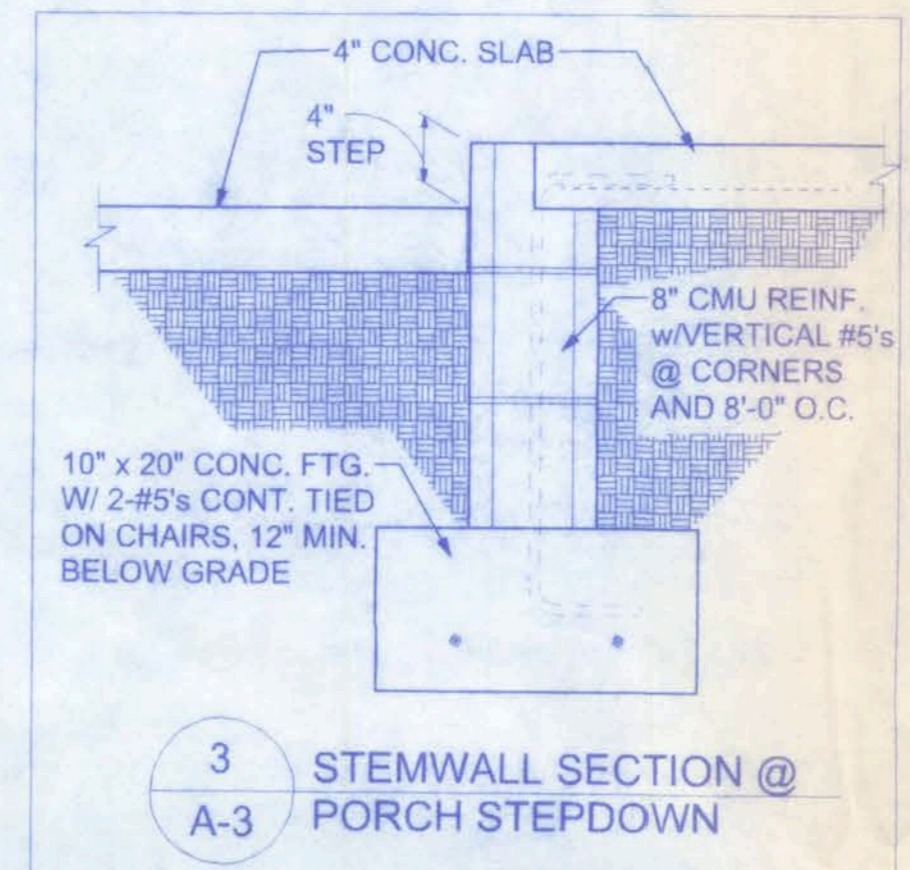
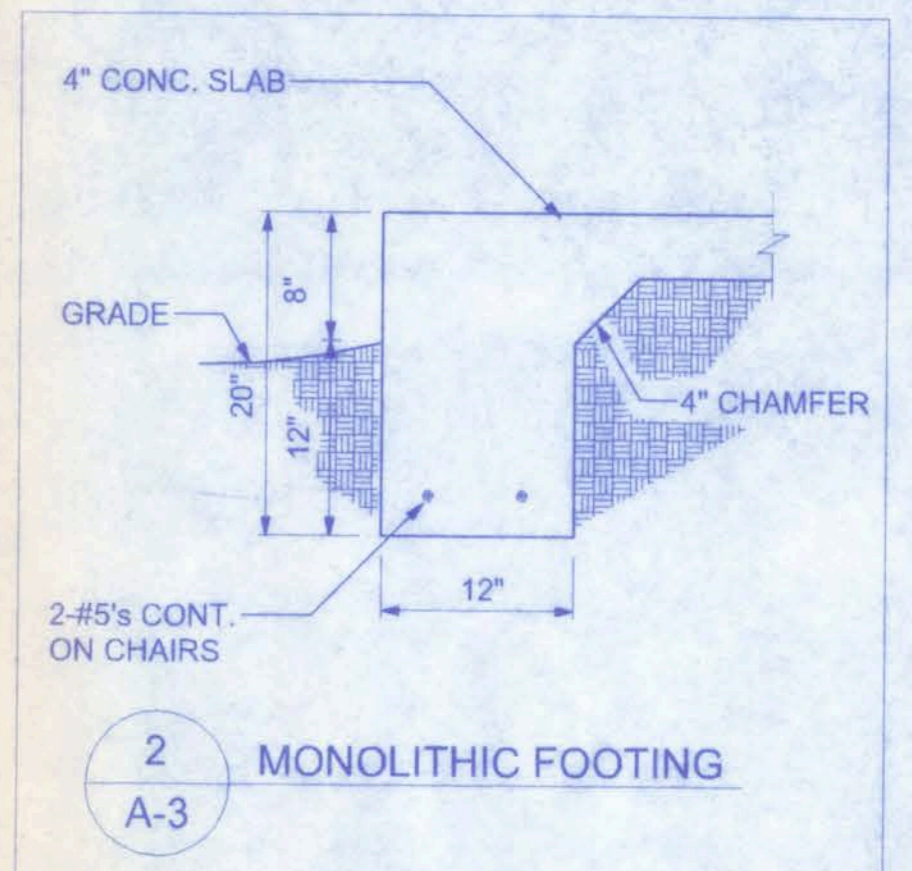
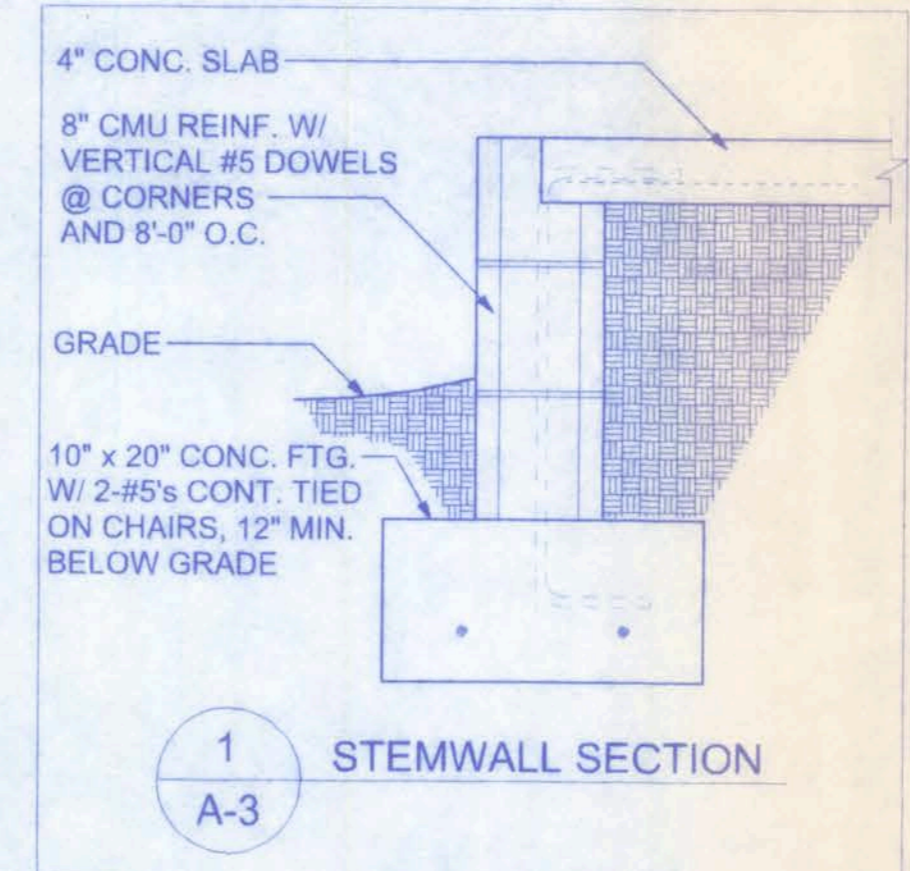

**SLAB REQUIREMENTS**

JOINTS ARE NOT REQUIRED IN UNREINFORCED PLAIN CONCRETE SLABS ON GROUND OR IN SLABS FOR ONE AND TWO FAMILY DWELLINGS COMPLYING WITH ONE OF THE FOLLOWING:

- CONCRETE SLABS ON GROUND CONTAINING SYNTHETIC FIBER REINFORCEMENT. FIBER LENGTHS SHALL BE 1/2 INCH TO 2 INCHES IN LENGTH. DOSAGE AMOUNTS SHALL BE FROM 0.75 TO 1.5 POUNDS PER CUBIC YARD IN ACCORDANCE WITH THE MANUFACTURER'S RECOMMENDATIONS. SYNTHETIC FIBERS SHALL COMPLY WITH ASTM C 1116. THE MANUFACTURER OR SUPPLIER SHALL PROVIDE CERTIFICATION OF COMPLIANCE WHEN REQUESTED BY THE BUILDING OFFICIAL. OR
- CONCRETE SLABS ON GROUND CONTAINING 6x6 W1.4 x W1.4 WELDED WIRE REINFORCEMENT FABRIC LOCATED IN THE MIDDLE TO THE UPPER 1/3 OF THE SLAB. WELDED WIRE REINFORCEMENT FABRIC SHALL BE SUPPORTED WITH APPROVED MATERIAL OR SUPPORTS AT SPACING NOT TO EXCEED 3 FT OR IN ACCORDANCE WITH THE MANUFACTURER'S SPECIFICATION. WELDED PLAIN WIRE REINFORCEMENT FABRIC FOR CONCRETE SHALL CONFORM TO ASTM A 185, STANDARD SPECIFICATION FOR STEEL WELDED WIRE REINFORCEMENT FABRIC, PLAIN, FOR CONCRETE REINFORCEMENT.

**BEARING CAPACITY:**  
THE FOOTING IS DESIGNED FOR SOIL WITH AN ALLOWABLE BEARING CAPACITY OF 1,000 PSF. THE FOOTINGS SHALL REST ON UNDISTURBED OR COMPACTED SOIL OF UNIFORM DENSITY AND THICKNESS. AT THE OWNER'S REQUEST, COMPACTED SOILS SHALL BE TESTED TO A MINIMUM OF 95% OF MODIFIED PROCTOR AND COMPACTED IN LIFTS NOT TO EXCEED 12 INCHES.

**FOUNDATION NOTES:**

**CONCRETE:**  
CONCRETE SHALL HAVE A MINIMUM SPECIFIED COMPRESSIVE STRENGTH OF 3000 PSI AT 28 DAYS.

**GALVANIZATION:**  
METAL ACCESSORIES FOR USE IN EXTERIOR WALL CONSTRUCTION AND NOT DIRECTLY EXPOSED TO THE WEATHER SHALL BE GALVANIZED IN ACCORDANCE WITH ASTM A 153, CLASS B-2. METAL PLATE CONNECTORS, SCREWS, BOLTS AND NAILS EXPOSED DIRECTLY TO THE WEATHER SHALL BE STAINLESS STEEL OR HOT DIPPED GALVANIZED.

**REINFORCING STEEL:**  
THE REINFORCING STEEL SHALL BE MINIMUM GRADE 60.

REINFORCEMENT MAY BE BENT IN THE SHOP OR THE FIELD PROVIDED:

- ALL REINFORCEMENT IS BENT COLD.
- THE DIAMETER OF THE BEND, MEASURED ON THE INSIDE OF THE BAR, IS NOT LESS THAN SIX-BAR DIAMETERS AND
- REINFORCEMENT PARTIALLY EMBEDDED IN CONCRETE SHALL NOT BE FIELD BENT.

EXCEPTION: WHERE BENDING IS NECESSARY TO ALIGN DOWEL BARS WITH A VERTICAL CELL, BARS PARTIALLY EMBEDDED IN CONCRETE SHALL BE PERMITTED TO BE BENT AT A SLOPE OF NOT MORE THAN 1 INCH OF HORIZONTAL DISPLACEMENT TO 6 INCHES OF VERTICAL BAR LENGTH.

**COVER OVER REINFORCING STEEL**  
FOR FOUNDATIONS, MINIMUM CONCRETE COVER OVER REINFORCING BARS SHALL BE:  
3 INCHES IN FOUNDATIONS WHERE THE CONCRETE IS CAST AGAINST AND PERMANENTLY IN CONTACT WITH THE EARTH OR EXPOSED TO THE EARTH OR WEATHER AND 1 1/2 INCHES ELSEWHERE. REINFORCING BARS EMBEDDED IN GROUTED CELLS SHALL HAVE A MINIMUM CLEAR DISTANCE OF 1/4 INCH FOR FINE GROUT OR 1/2 INCH FOR COARSE GROUT BETWEEN REINFORCING BARS AND ANY FACE OF A CELL. REINFORCING BARS USED IN MASONRY WALLS SHALL HAVE A MASONRY COVER (INCLUDING GROUT) OF NOT LESS THAN 2 INCHES FOR MASONRY UNITS WITH FACE EXPOSED TO EARTH OR WEATHER 1 1/2 INCHES FOR MASONRY UNITS NOT EXPOSED TO EARTH OR WEATHER

**CREEK RUN SUBDIVISION**  
**LOT #1**

161 NW MADISON STREET  
 SUITE #102  
 LAKE CITY, FL 32055  
 (386)758-4209

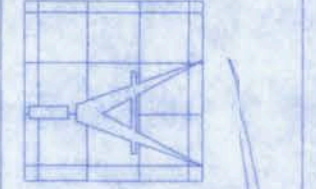

**Freeman**  
Design Group

DATE	DRAWN BY
1/03/07	W.H.F.
REVISIONS	
SHEET	A-3
OF	6
PROJECT NO.	
07.R065	

C-288 11/2007  
 1/4/07  
 P.E. #00001

CERTIFICATE OF AUTHORIZATION # 00008701

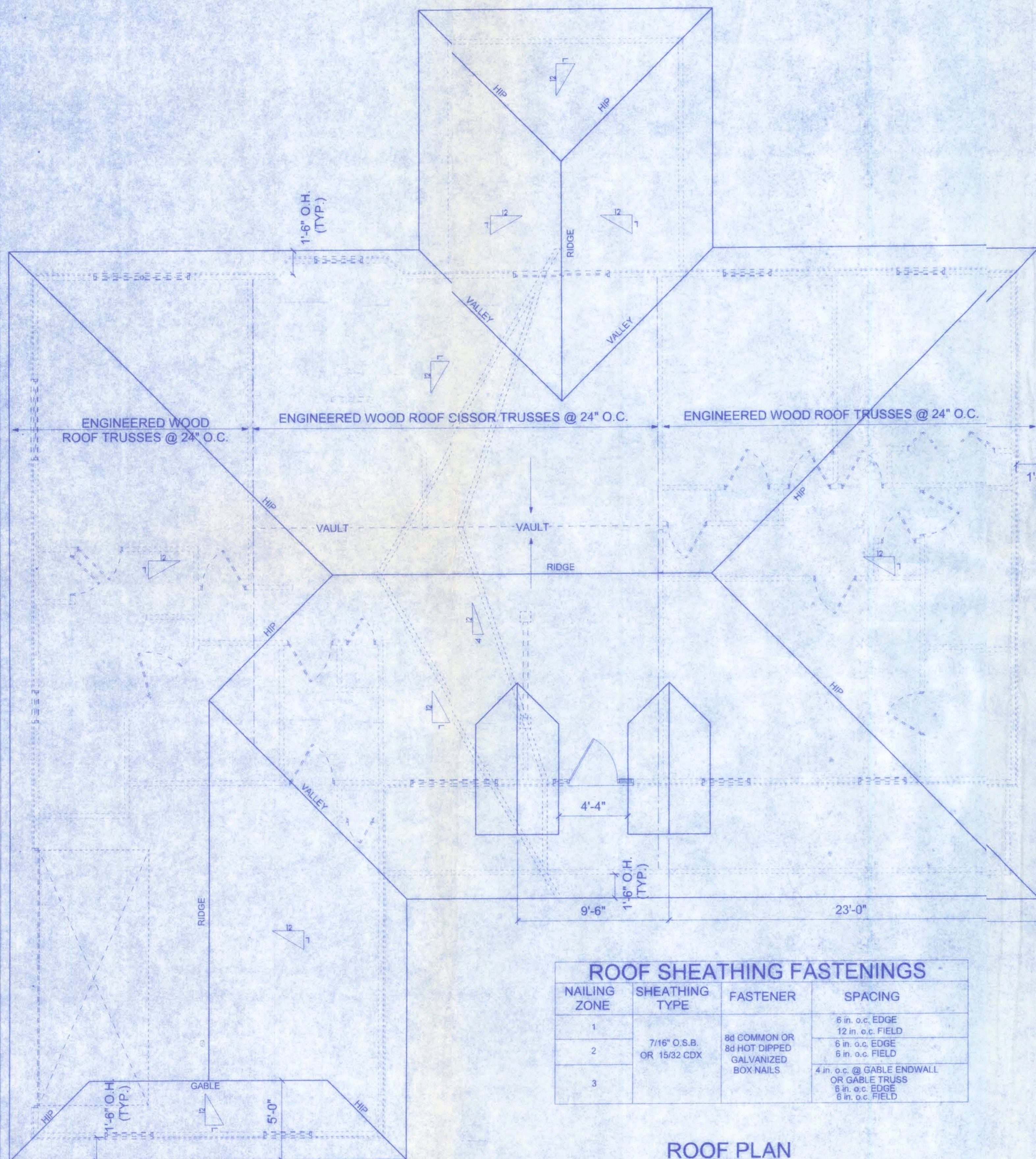

ROOF SHEATHING FASTENINGS			
NAILING ZONE	SHEATHING TYPE	FASTENER	SPACING
1	7/16" O.S.B. OR 15/32 CDX	8d COMMON OR 8d HOT DIPPED GALVANIZED BOX NAILS	6 in. o.c. EDGE 12 in. o.c. FIELD
2			6 in. o.c. EDGE 6 in. o.c. FIELD
3			4 in. o.c. @ GABLE ENDWALL OR GABLE TRUSS 6 in. o.c. EDGE 6 in. o.c. FIELD

**ROOF PLAN**  
SCALE: 1/4" = 1'-0"

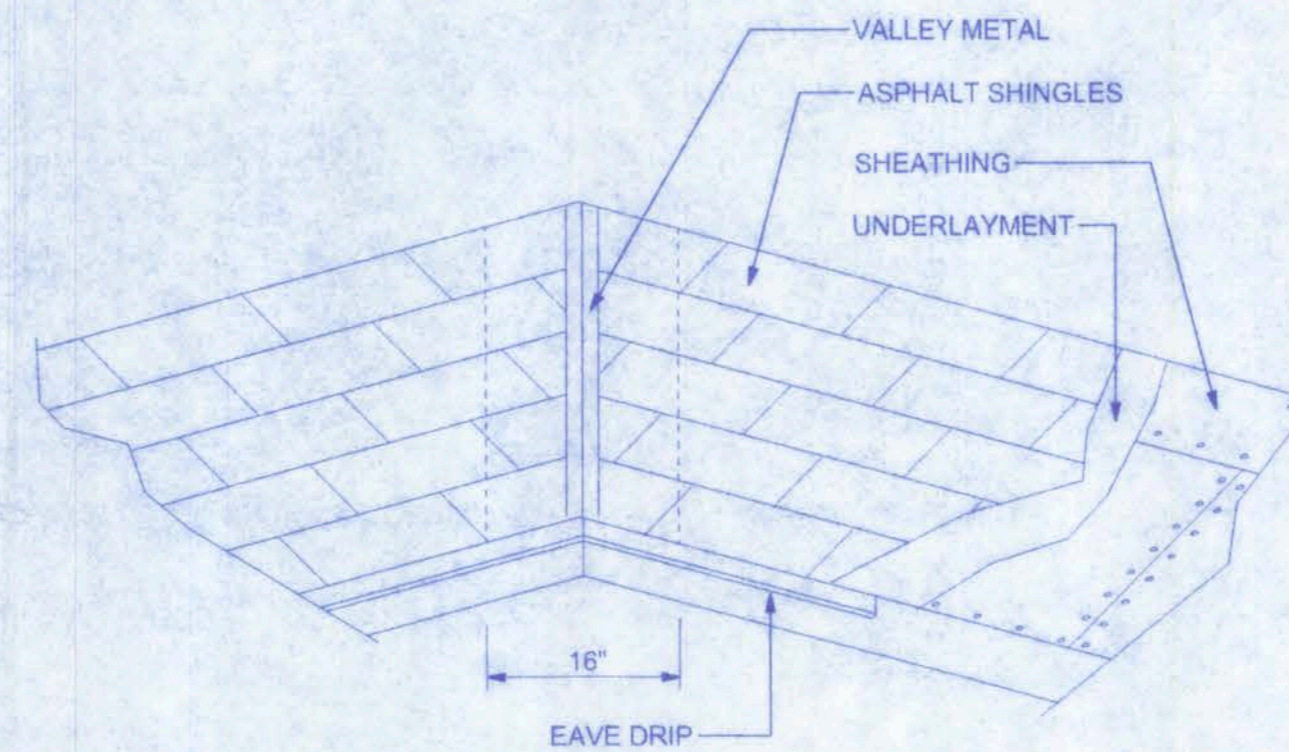

**SHINGLE DETAILS**

DECK REQUIREMENTS:  
ASPHALT SHINGLES SHALL BE FASTENED TO SOLIDLY SHEATHED DECKS.

SLOPE:  
ASPHALT SHINGLES SHALL BE USED ONLY ON ROOF SLOPES OF 2:12 OR GREATER. FOR ROOF SLOPES FROM 2:12 TO 4:12, DOUBLE UNDERLAYMENT IS REQUIRED.

UNDERLAYMENT:  
UNLESS OTHERWISE NOTED, UNDERLAYMENT SHALL CONFORM WITH ASTM D 226, TYPE 1, OR ASTM D 4869, TYPE 1.

SELF-ADHERING POLYMER MODIFIED BITUMEN SHEET:  
SELF ADHERING POLYMER MODIFIED BITUMEN SHALL COMPLY WITH ASTM D 1970.

ASPHALT SHINGLES:  
ASPHALT SHINGLES SHALL HAVE SELF SEAL STRIPS OR BE INTERLOCKING, AND COMPLY WITH ASTM D 225 OR ASTM D 3462.

FASTENERS:  
FASTENERS FOR ASPHALT SHINGLES SHALL BE GALVANIZED, STAINLESS STEEL, ALUMINUM OR COPPER ROOFING NAILS, MINIMUM 12 GAUGE SHANK WITH A MINIMUM 3/8 INCH DIAMETER HEAD, OF A LENGTH TO PENETRATE THROUGH THE ROOFING MATERIAL AND A MINIMUM 3/4" INTO THE ROOF SHEATHING. WHERE ROOF SHEATHING IS LESS THAN 3/4" THICK, THE NAILS SHALL PENETRATE THROUGH THE SHEATHING.

ATTACHMENT:  
ASPHALT SHINGLES SHALL BE SECURED TO THE ROOF WITH NOT LESS THAN FOUR FASTENERS PER STRIP SHINGLE OR TWO FASTENERS PER INDIVIDUAL SHINGLE. WHERE ROOFS LOCATED IN BASIC WIND SPEED OF 110 MPH OR GREATER, SPECIAL METHODS OF FASTENING ARE REQUIRED. UNLESS OTHERWISE NOTED, ATTACHMENT OF ASPHALT SHINGLES SHALL CONFORM WITH ASTM D 3161 OR M-DC PA 107-95.

UNDERLAYMENT APPLICATION:  
FOR ROOF SLOPES FROM 2:12 TO 4:12, UNDERLAYMENT SHALL BE A MINIMUM OF TWO LAYERS APPLIED AS FOLLOWS:  
1. STARTING AT THE EAVE, A 19 INCH STRIP OF UNDERLAYMENT SHALL BE APPLIED PARALLEL WITH THE EAVE AND FASTENED SUFFICIENTLY TO STAY IN PLACE.  
2. STARTING AT THE EAVE, 36 INCH WIDE STRIPS OF UNDERLAYMENT FELT SHALL BE APPLIED OVERLAPPING SUCCESSIVE SHEETS 19 INCHES AND FASTENED SUFFICIENTLY TO STAY IN PLACE.

FOR ROOF SLOPED 4:12 AND GREATER, UNDERLAYMENT SHALL BE A MINIMUM OF ONE LAYER OF UNDERLAYMENT FELT APPLIED AS FOLLOWS:  
STARTING AT THE EAVE, UNDERLAYMENT SHALL BE APPLIED SHINGLE FASHION PARALLEL TO THE EAVE, LAPPED 2 INCHES, AND FASTENED SUFFICIENTLY TO STAY IN PLACE.

BASE AND CAP FLASHINGS:  
BASE AND CAP FLASHING SHALL BE INSTALLED IN ACCORDANCE WITH MANUFACTURER'S INSTALLATION INSTRUCTIONS. BASE FLASHING SHALL BE OF EITHER CORROSION RESISTANT METAL OF MINIMUM NOMINAL THICKNESS 0.019 INCH OR MINERAL SURFACE ROLL ROOFING WEIGHING A MINIMUM OF 77 LBS PER 100 SQUARE FEET. CAP FLASHING SHALL BE CORROSION RESISTANT METAL OF MINIMUM NOMINAL THICKNESS OF 0.019 INCH.

VALLEYS:  
VALLEY LININGS SHALL BE INSTALLED IN ACCORDANCE WITH MANUFACTURER'S INSTALLATION INSTRUCTIONS BEFORE APPLYING ASPHALT SHINGLES. VALLEY LININGS OF THE FOLLOWING TYPES SHALL BE PERMITTED:  
1. FOR OPEN VALLEYS LINED WITH METAL, THE VALLEY LINING SHALL BE AT LEAST 16 INCHES WIDE AND OF ANY OF THE CORROSION RESISTANT METALS IN TABLE 1507.3.9.2.  
2. FOR OPEN VALLEYS, VALLEY LINING OF TWO PLYS OF MINERAL SURFACE ROLL ROOFING SHALL BE PERMITTED. THE BOTTOM LAYER SHALL BE 18 INCHES AND THE TOP LAYER A MINIMUM OF 36 INCHES WIDE.  
3. FOR CLOSED VALLEYS VALLEY LINING SHALL BE ONE OF THE FOLLOWING:  
1. BOTH TYPES 1 AND 2 ABOVE, COMBINED.  
2. ONE PLY OF SMOOTH ROLL ROOFING AT LEAST 36 INCHES WIDE AND COMPLYING WITH ASTM D 224.  
3. SPECIALTY UNDERLAYMENT AT LEAST 36 INCHES WIDE AND COMPLYING WITH ASTM D 1970.

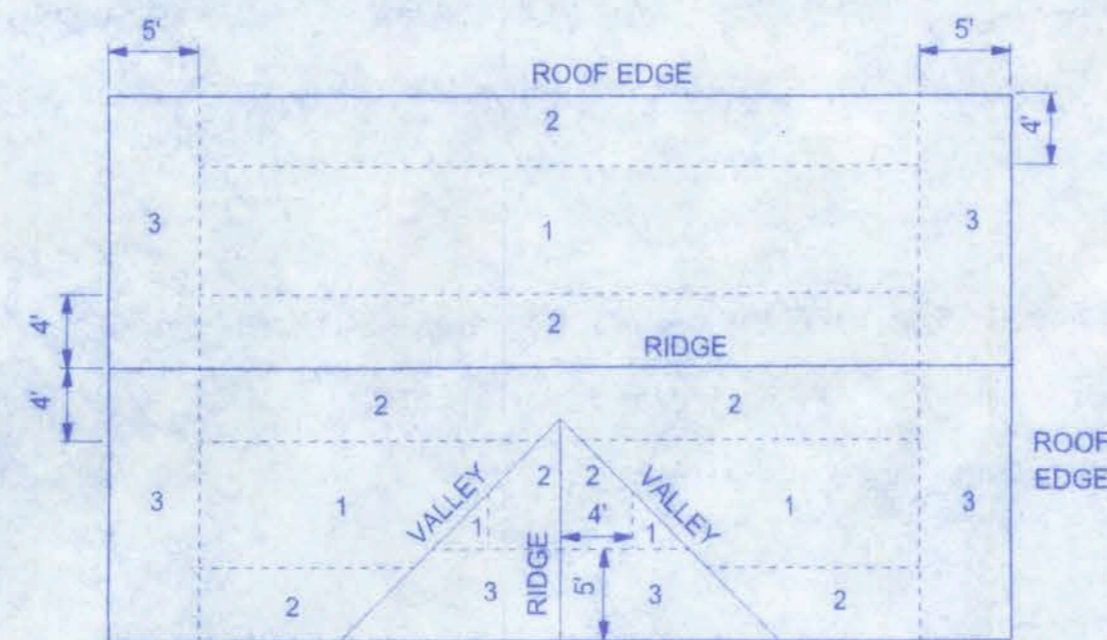
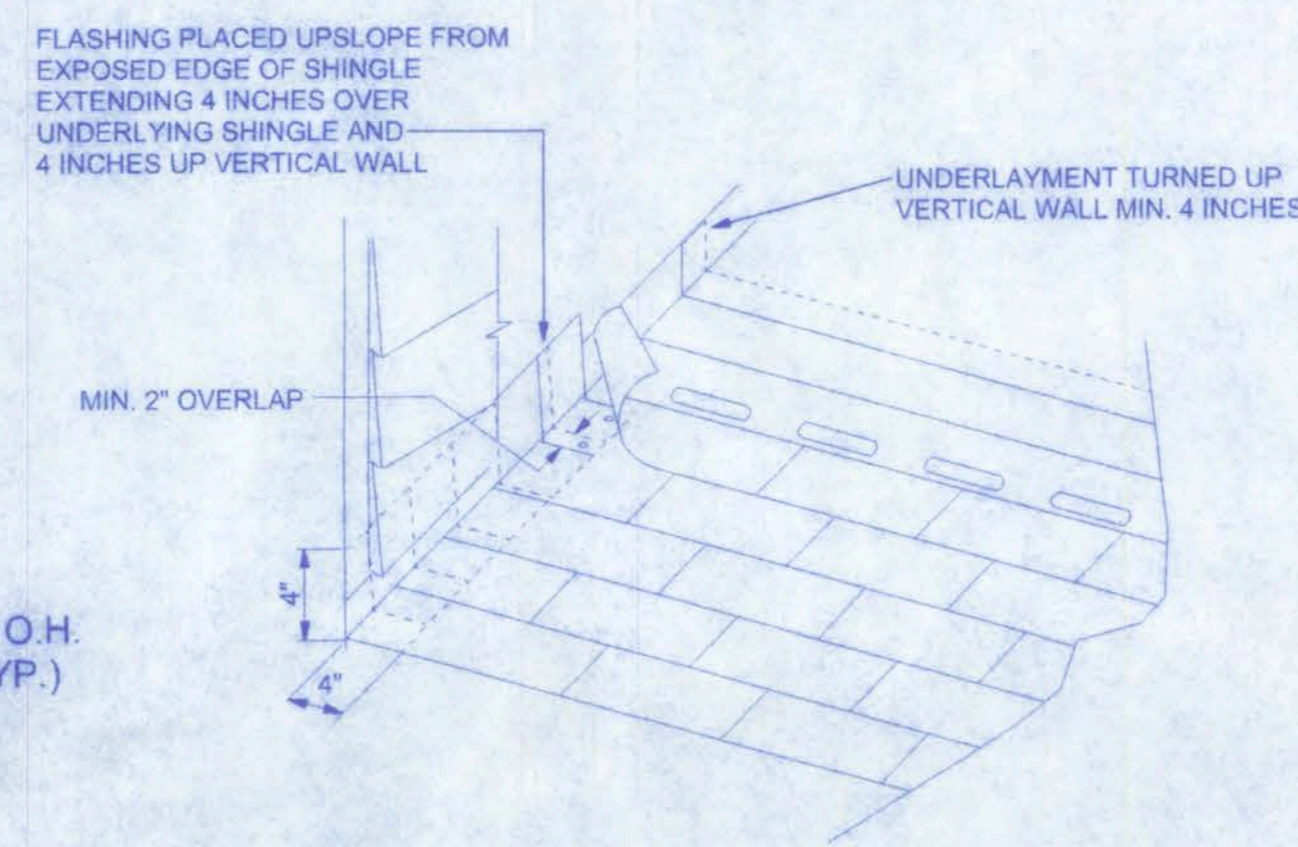

**ROOF SHEATHING NAILING ZONES (GABLE ROOF)**

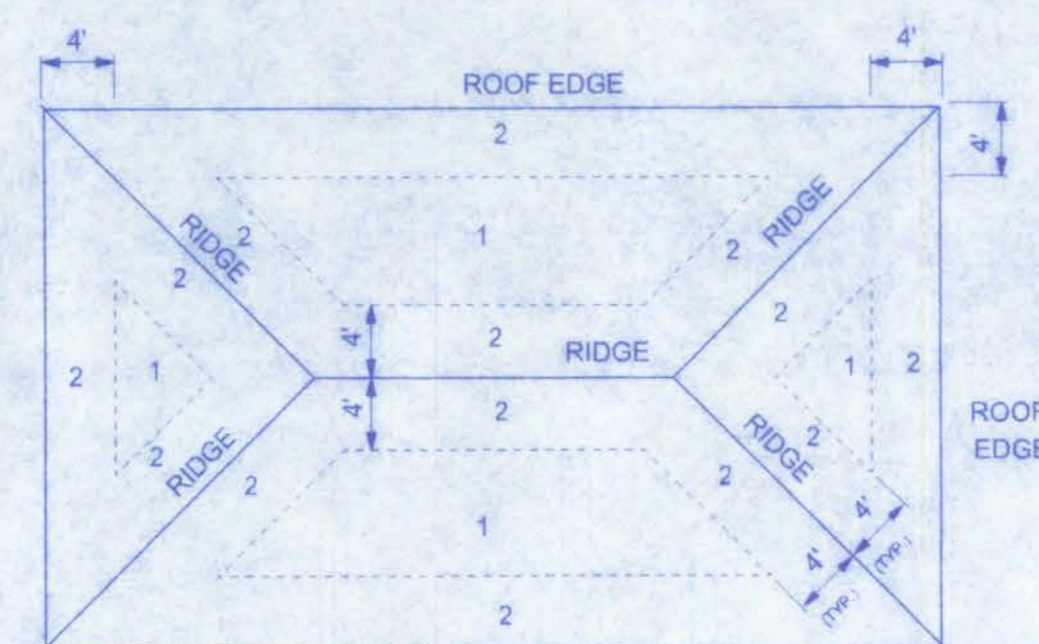

**ROOF SHEATHING NAILING ZONES (HIP ROOF)**

MATERIAL	MINIMUM THICKNESS (in)	GAGE	WEIGHT (LB)
COPPER			1
ALUMINUM	0.024		
STAINLESS STEEL		28	
GALVANIZED STEEL	0.0179	26 (ZINC COATED G90)	
ZINC ALLOY LEAD PAINTED TERNE	0.027		2 1/2 20

W. Skillman  
11/16/03  
PE #56001

CREEK RUN SUBDIVISION  
LOT #1

161 NW MADISON STREET  
SUITE #102  
LAKE CITY, FL. 32055  
(386)758-4203  
CERTIFICATE OF AUTHORIZATION #00000010

Freeman Design Group Inc

DATE: 1/03/07  
DRAWN BY: W.H.  
REVISIONS:  
SHEET: A-4  
OF: 6  
PROJECT NO: 07.R065

W. Bill Lane  
1/14/07  
P.E. #56601

CREEK RUN SUBDIVISION  
LOT #1

161 NW MADISON STREET  
SUITE #102  
LAKE CITY, FL 32055  
(386)758-4209  
CERTIFICATE OF AUTHORIZATION # 0008701

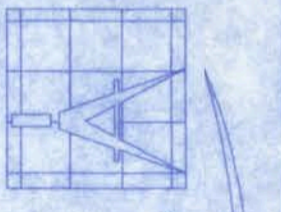

**Freeman**  
Design Group inc

DATE 1/03/07 DRAWN BY W.F.

REVISIONS

SHEET A-5

OF 6

PROJECT NO 07.R065

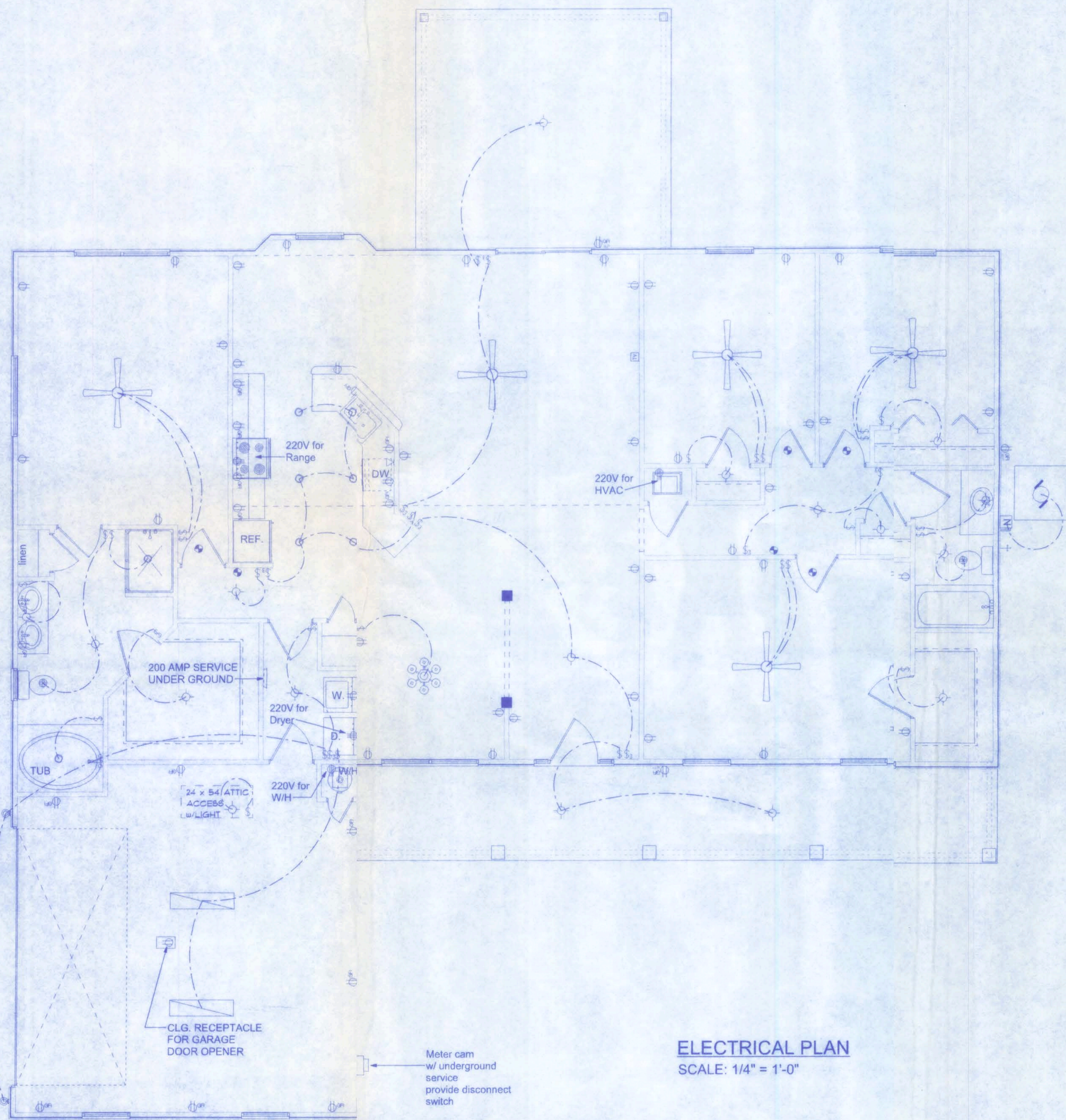

**ELECTRICAL PLAN**  
SCALE: 1/4" = 1'-0"

ELECTRICAL	COUNT	SYMBOL
ceiling fan globe	4	
chandelier	1	
fluorescent fixture	2	
pot light	7	
wall mount	2	
electric motor	1	
electrical panel	1	
meter can	1	
non-fused disconnect	1	
50 cfm exhaust fan	1	
cable tv outlet	2	
fan	1	
light	10	
outlet	36	
outlet 220v	3	
outlet gfi	15	
smoke detector	5	
switch	19	
switch 3 way	10	
telephone	2	
weather proof gfi	3	

**ELECTRICAL PLAN NOTES**

WIRE ALL APPLIANCES, HVAC UNITS AND OTHER EQUIPMENT PER MANUF. SPECIFICATIONS.

CONSULT THE OWNER FOR THE NUMBER OF SEPERATE TELEPHONE LINES TO BE INSTALLED.

INSTALLATION SHALL BE PER NAT'L. ELECTRIC CODE.

ALL SMOKE DETECTORS SHALL BE 120V W/ BATTERY BACKUP OF THE PHOTOELECTRIC TYPE, AND SHALL BE INTERLOCKED TOGETHER. INSTALL INSIDE AND NEAR ALL BEDROOMS.

TELEPHONE, TELEVISION AND OTHER LOW VOLTAGE DEVICES OR OUTLETS SHALL BE AS PER THE OWNER'S DIRECTIONS, & IN ACCORDANCE W/ APPLICABLE SECTIONS OF NEC-LATEST EDITION.

ELECTRICAL CONTR SHALL PREPARE "AS-BUILT" SHOP DWGS INDICATING ALL ELECTRICAL WORK, INCLUDING ANY CHANGES TO THE ELEC. PLAN, ADD'NS TO THE ELEC. PLAN, RISER DIAGRAM, AS-BUILT PANEL SCHEDULE W/ ALL CKTS IDENTIFIED W/ CKT Nr., DESCRIPTION & BRKR. SERVICE ENT. & ALL UNDERGROUND WIRE LOCATIONS/ROUTING/DEPTH. RISER DIA. SHALL INCLUDE WIRE SIZES/TYPE & EQUIPMENT TYPE W/ RATINGS & LOADS. CONTRACTOR SHALL PROVIDE 1 COPY OF AS-BUILT DWGS TO OWNER & 1 COPY TO THE PERMIT ISSUING AUTHORITY.

**NOTE:**

ALL BRANCH CIRCUITS THAT SUPPLY 125-VOLT, SINGLE PHASE, 15 AND 20 AMP OUTLETS INSTALLED IN DWELLING UNIT BEDROOMS SHALL BE PROTECTED BY AN ARC FAULT CIRCUIT INTERRUPTER LISTED TO PROVIDE PROTECTION OF THE ENTIRE BRANCH CIRCUIT.

161 NW MADISON STREET  
 SUITE #102  
 LAKE CITY, FL 32065  
 (888)758-4208

**Freeman**  
 Design Group INC.

DATE 1/03/07	DRAWN BY W.H.F.
REVISIONS	
SHEET <b>A-6</b>	
OF <b>6</b>	
PROJECT NO. 07 R065	

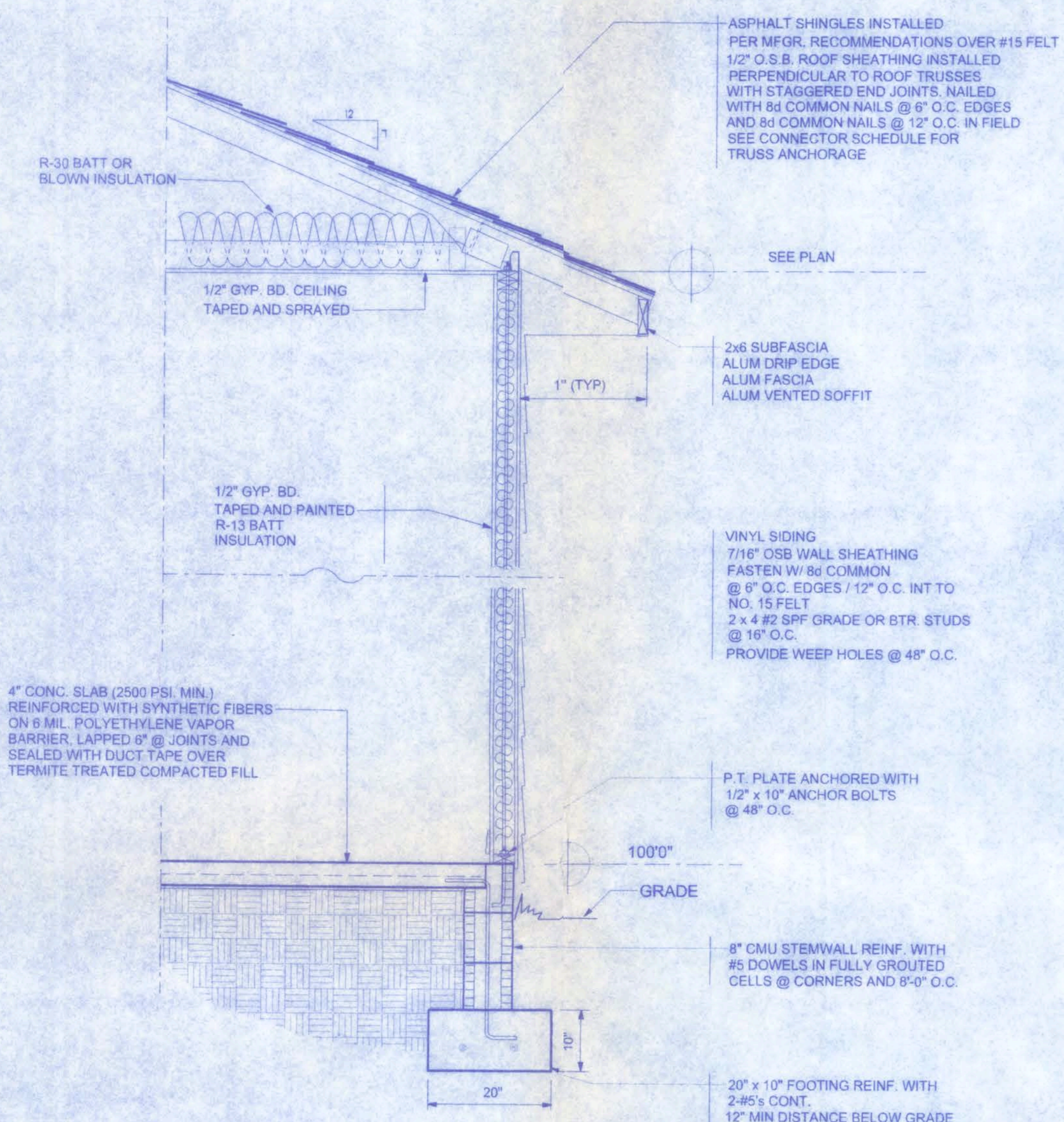

**CONNECTOR SCHEDULE FOR TRUSS ANCHORAGE**

CONNECTOR	TRUSS	TOP PLATE	UPLIFT PROVED	MANUFACTURER
H2.5	5-8d NAILS	5-8d NAILS	385 LBS	SIMPSON
H10	8-8d NAILS	8-8d NAILS	850 LBS	SIMPSON
MTS12	7-10d NAILS	7-10d NAILS	1,000 LBS	SIMPSON
H16	2-10d NAILS	10-10d NAILS	1,300 LBS	SIMPSON
(2)HTS20	10-10d NAILS	10-10d NAILS	2 x 1,450 = 2,900 LBS	SIMPSON

**VENTILATION REQUIREMENTS**

Total Attic Square Footage	Recommended Length of Cobra Rigid Vent II (Feet)	Minimum Intake Ventilation (Net Free Area in Sq. In.)
1600	21	384
1900	25	456
2200	29	528
2500	33	600
2800	41	744
3100	41	820
3400	45	816

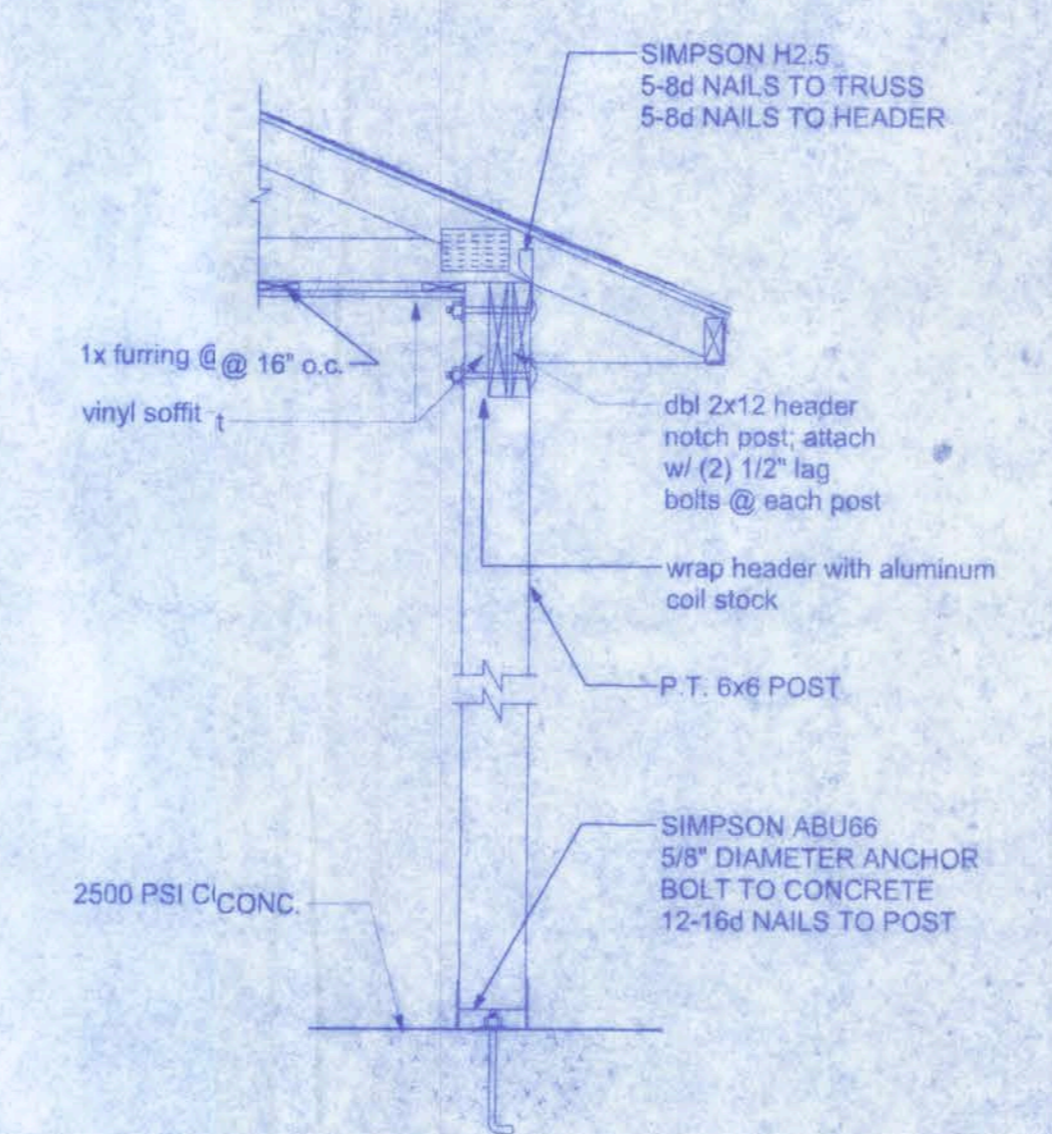

**CORNER POST/HEADER DETAIL**  
NTS

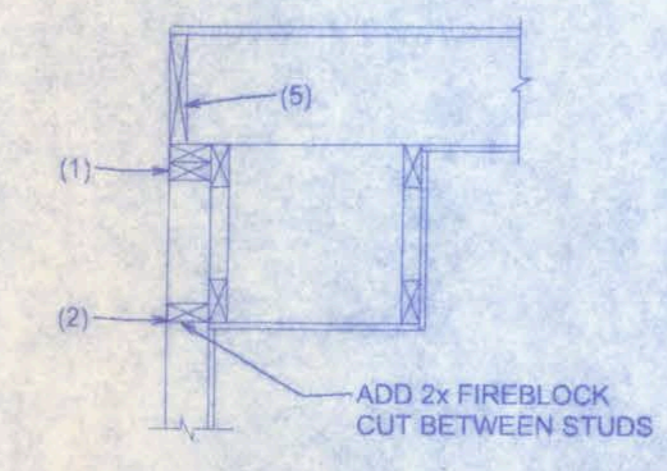
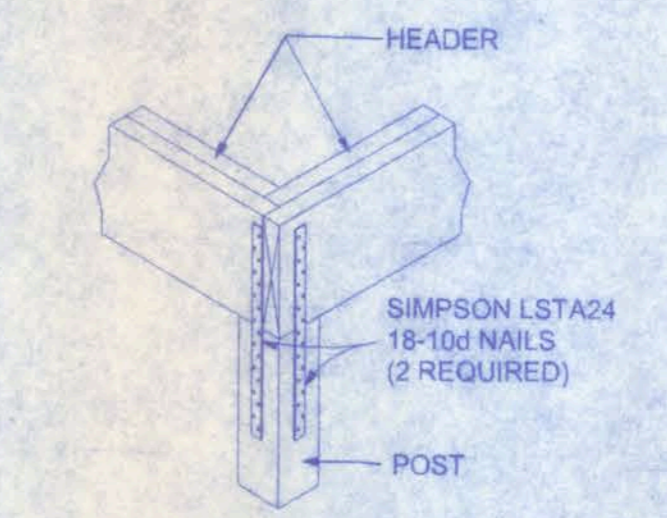

**SOFFIT/DROPPED CLG.**

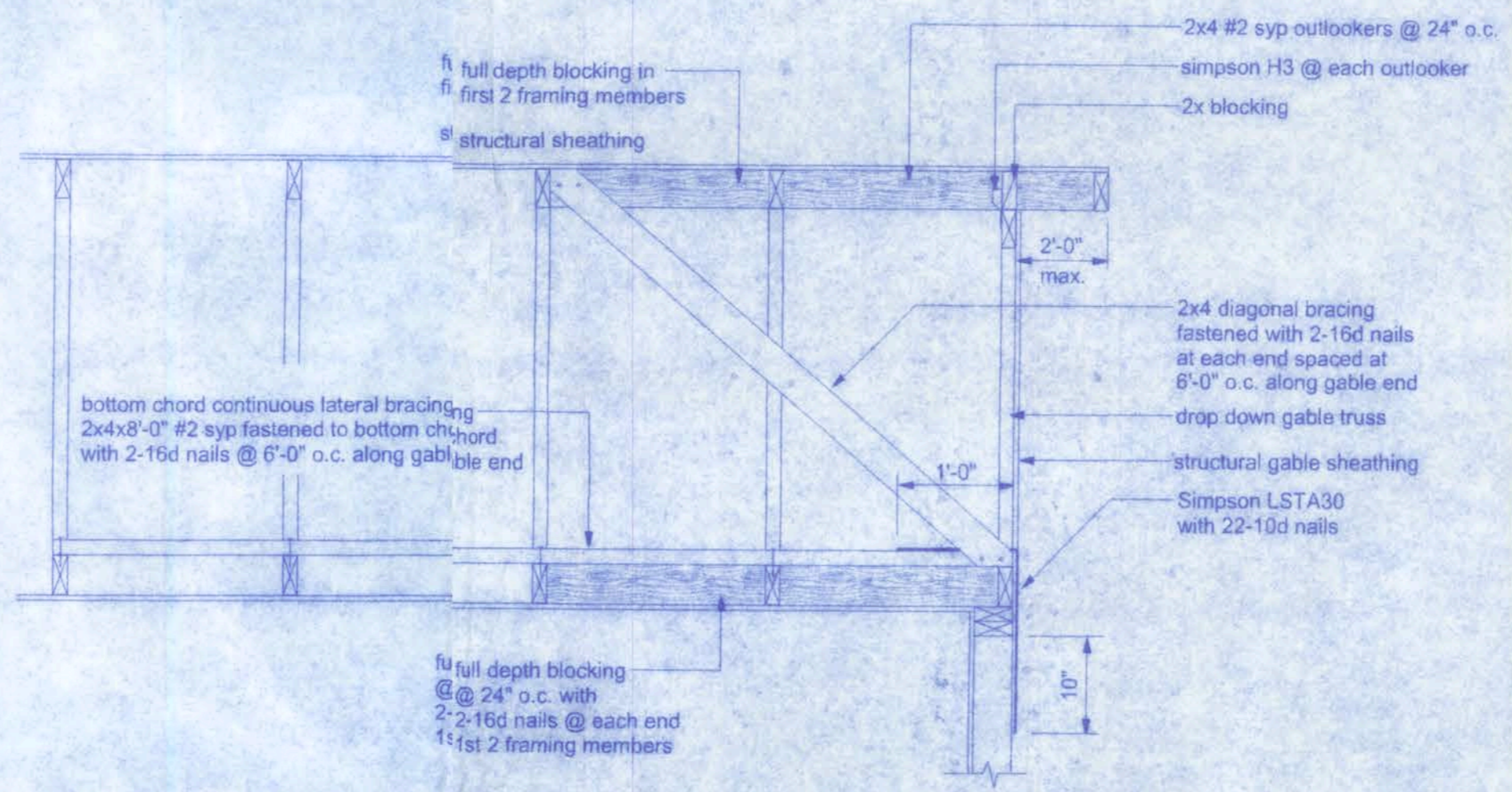

**END WALL BRACING FOR CEILING DIAPHRAGM**  
NTS

NOTE: ALL WOOD TO BE NUMBER 2 GRADE SOUTHERN YELLOW PINE

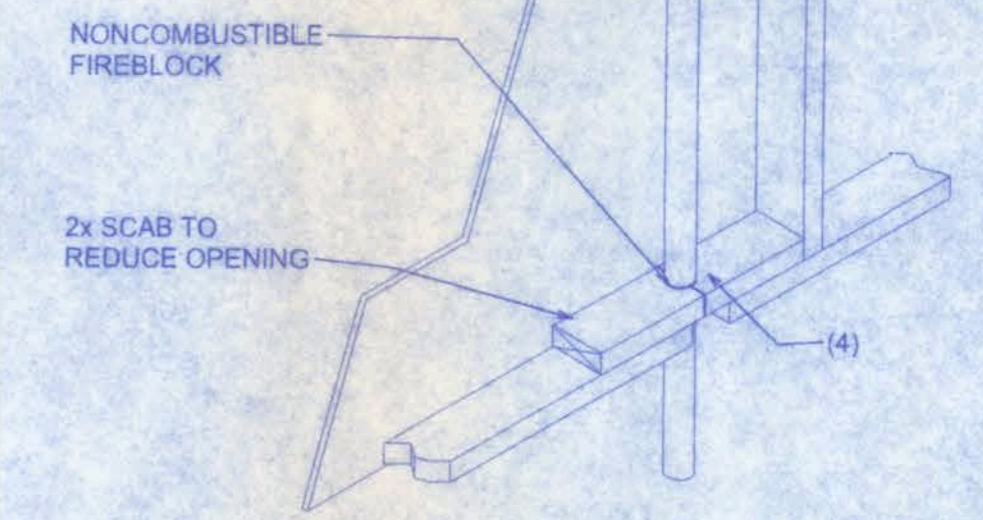

**PENETRATIONS**

**FIREBLOCKING NOTES:**

- FIREBLOCKING SHALL BE INSTALLED IN WOOD FRAME CONSTRUCTION IN THE FOLLOWING LOCATIONS:
- IN CONCEALED SPACES OF STUD WALLS AND PARTITIONS INCLUDING FURRED SPACES AT CEILING AND FLOOR LEVELS.
  - AT ALL INTERCONNECTIONS BETWEEN CONCEALED VERTICAL AND HORIZONTAL SPACES SUCH AS OCCUR AT SOFFITS, DROP CEILINGS, COVE CEILINGS, ETC.
  - IN CONCEALED SPACES BETWEEN STAIR STRINGERS AT THE TOP AND BOTTOM OF THE RUN.
  - AT OPENINGS AROUND VENTS, PIPES, DUCTS, CHIMNEYS AND FIREPLACES AT CEILING AND FLOOR LEVELS WITH PYRO PANEL MULTIFLEX SEALANT
  - AT ALL INTERCONNECTIONS BETWEEN CONCEALED VERTICAL STUD WALL OR PARTITION SPACES AND CONCEALED SPACES CREATED BY AN ASSEMBLY OF FLOOR JOISTS, FIREBLOCKING SHALL BE PROVIDED FOR THE FULL DEPTH OF THE JOISTS AT THE ENDS AND OVER THE SUPPORTS.

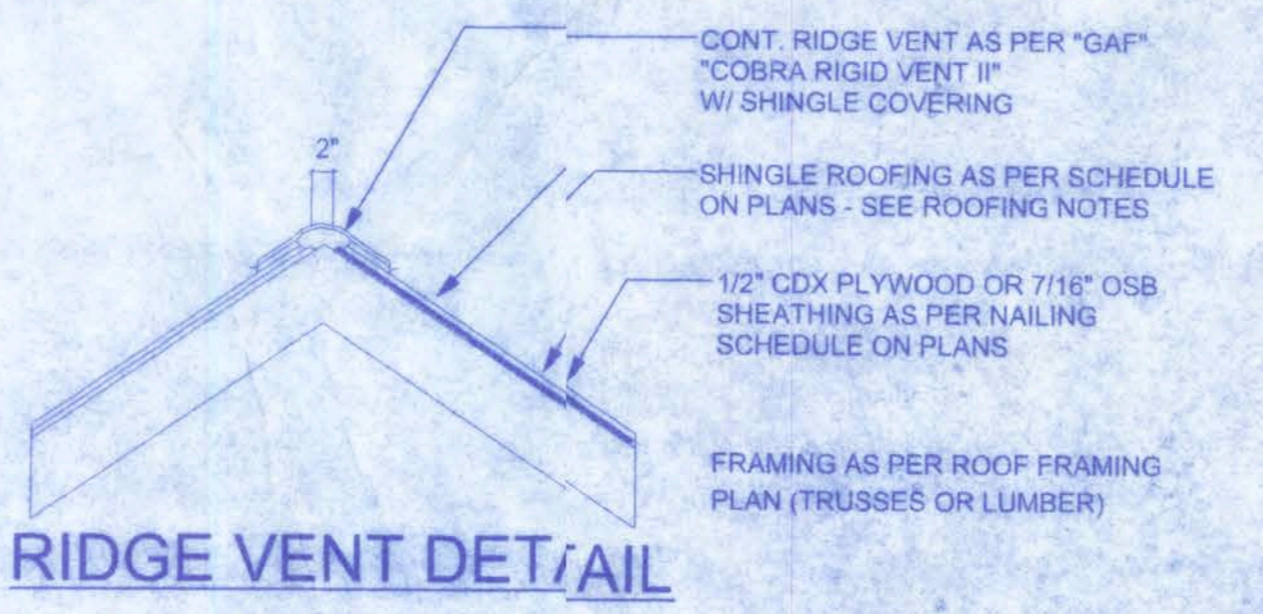

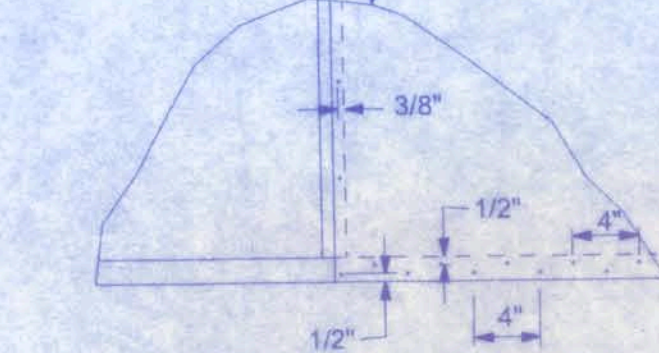
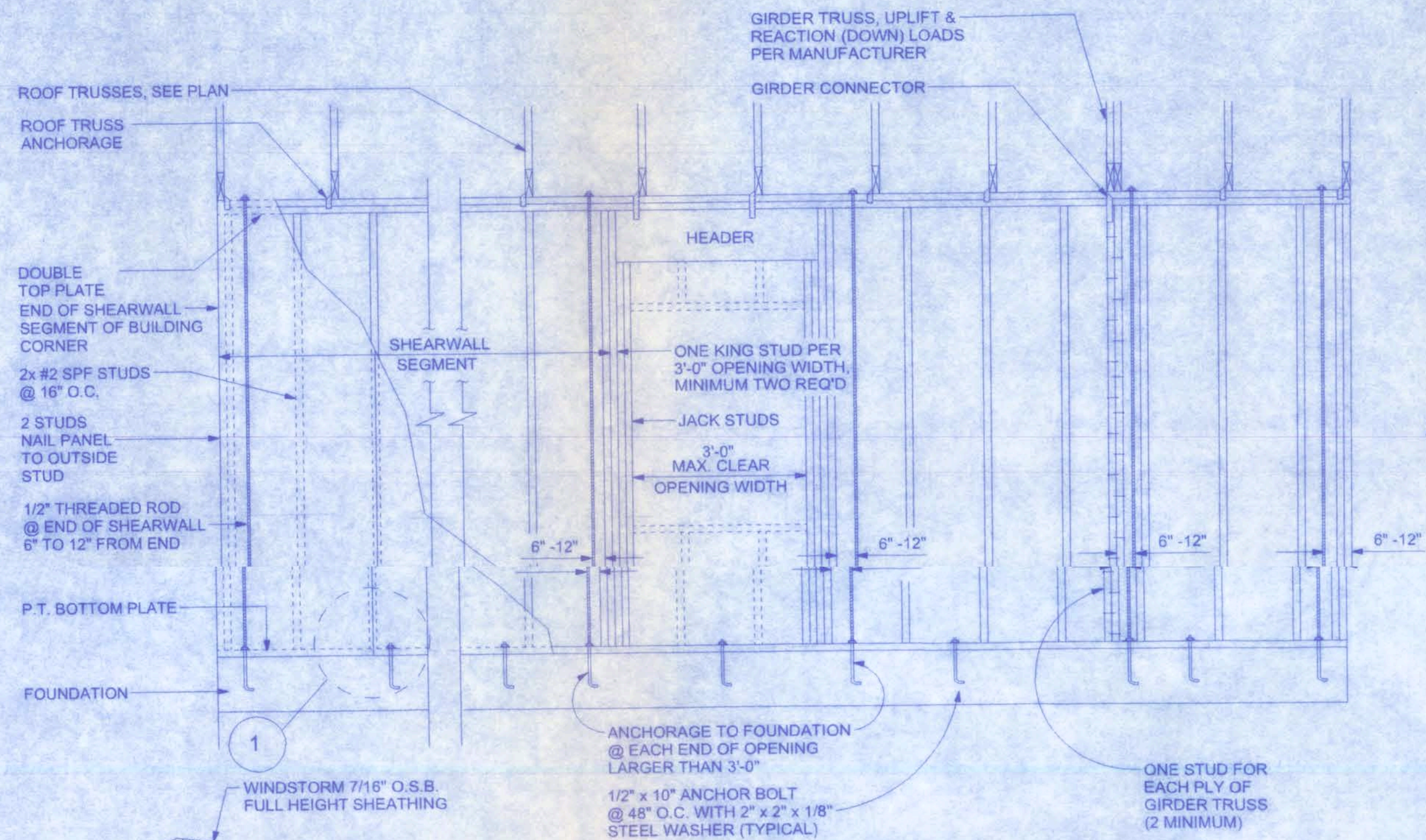

**1 DOUBLE NAIL EDGE SPACING TOP AND BOTTOM PLATE**  
 UPLIFT CAPACITY = 474 plf  
 (TABLE 305S1 SSTD10-99)

- RULES:**
1. One all-thread rod at each corner.
  2. One all-thread rod at each end of shearwalls.
  3. One all-thread rod at each end of opening headers greater than 3'-0"
  4. Check sub-sheathing to top plate connection for horizontal transfer capability.
  5. If necessary, add all-thread rods to girders individually to exclude the from average uplift plf.
  6. Check sole plate to slab connection, additional anchors may be required for lateral and shear load transfer.

ALLOWABLE VALUES	
Connection Type	Allowable Value
Foundation / S.Y.P. Top Plate	3840 lbs.
Foundation / Spruce-Pine-Fir Top Plate	3840 lbs.
Lintel or Bond Beam / S.Y.P. Top Plate	3840 lbs.
Lintel or Bond Beam / Spruce-Pine-Fir Top Plate	3840 lbs.

**INSTALLATION AND TIGHTENING:**

**Corners**  
 When presetting the all-thread rod at a building corner, the rod should be placed 8 to 12 inches away from the corner so it does not set under the corner framing members. When a all-thread rod is specified at a building corner, it may be placed on either side of the corner.

**Header ends**  
 When presetting the all-thread rod at a header end, the rod should be placed 8 to 12 inches away from the header end so it does not fall under the stud pack framing members.

**Top Connections**  
 Top connections made at corners and header ends shall be made within 2 inches of the framing pack. A nut and 3X3 washer shall be applied to the top plates and tightened securely.

**Intermediate Coupler Connections**  
 When using the rod coupler, care should be taken to ensure full and equal thread engagement. This is easily achieved by threading the coupler all the way onto the rod, then standing the two rods end to end, then threading the coupler back over the rod joint so each rod is halfway into the coupler.

**Retro-fits**  
 In the case of an all thread rod misplacement, the rod may be epoxied into the concrete.

**Sole plate to slab connection:**  
 The slab level sole plate shall be connected to the slab with the connectors specified and at the spacing specified within the design documents. All-thread rods shall be placed as per the design specifications. All-thread rods with a nut and washer at the sole plate will qualify as a sole plate connection but may require other anchors intermediate of the all-thread rod locations to qualify the specified spacing requirements.

**System Tightening:**  
 On multiple story applications, the all-thread rod system shall be rechecked for proper tension just before the walls are veneered. This will allow the all-thread rod system to compensate for the buildings dead load compression.

**SHEARWALL DETAILS**  
 SCALE: 1/2" = 1'-0"

**SHEARWALL NOTES:**

1. ALL SHEARWALLS SHALL BE TYPE 2 SHEARWALLS AS DEFINED BY STD 10-99 305.4.3.
2. THE WALL SHALL BE ENTIRELY SHEATHED WITH 7/16" O.S.B. INCLUDING AREAS ABOVE AND BELOW OPENINGS.
3. ALL SHEATHING SHALL BE ATTACHED TO FRAMING ALONG ALL FOUR EDGES WITH JOINTS FOR ADJACENT PANELS OCCURRING OVER COMMON FRAMING MEMBERS OR ALONG BLOCKING.
4. NAIL SPACING SHALL BE 6" O.C. EDGES AND 12" O.C. IN THE FIELD.
5. TYPE 2 SHEARWALLS ARE DESIGNED FOR THE OPENING IT CONTAINS. MAXIMUM HEIGHT OF OPENING SHALL BE 5/8 TIMES THE WALL HEIGHT. THE MINIMUM DISTANCE BETWEEN OPENINGS SHALL BE THE WALL HEIGHT/3.5 ie. FOR 8'-0" WALLS - (2'-3").

OPENING WIDTH	SILL PLATES	16d TOE NAILS EACH END
UP TO 6'-0"	(1) 2x4 OR (1) 2x6	1
> 6' TO 9'-0"	(3) 2x4 OR (1) 2x6	2
> 9' TO 12'-0"	(5) 2x4 OR (2) 2x6	3

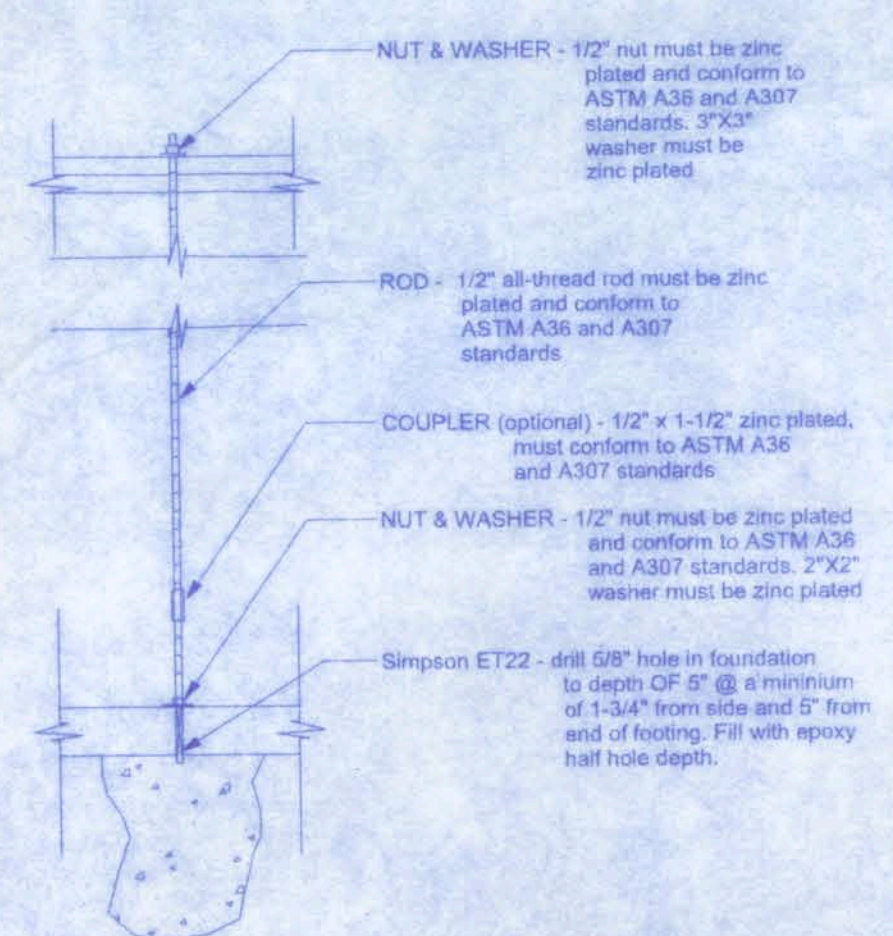

**GIRDER COLUMN DETAIL**  
 SCALE: 1/2" = 1'-0"

**OPENING CONNECTION REQUIREMENTS**

CLEAR OPENING WIDTH	HEADER SIZE #2 GRADE OR BETTER	END BEARING	CONNECTOR AT EACH END OF OPENING	ANCHORAGE TO FOUNDATION @ EACH END OF OPENING
0' - 3'	(2) 2x8	1.5"	N/A	N/A
>3' - 6'	(2) 2x10	3"	1/2" ALL THREAD ROD	1/2" ALL THREAD ROD
>6' - 9'	(2) 2x12	3"	1/2" ALL THREAD ROD	1/2" ALL THREAD ROD
>9' - 12'	(2) 1 3/4" x 11 1/4" LVL - 2.0E	3"	1/2" ALL THREAD ROD	1/2" ALL THREAD ROD
>12' - 15'	(2) 1 3/4" x 11 1/4" LVL - 2.0E	3"	1/2" ALL THREAD ROD	1/2" ALL THREAD ROD
>15' - 18'	(2) 1 3/4" x 11 1/4" LVL - 2.0E	4.5"	1/2" ALL THREAD ROD	1/2" ALL THREAD ROD

**ALLOWABLE DEFLECTION OF STRUCTURAL MEMBERS**

STRUCTURAL MEMBER	ALLOWABLE DEFLECTION
rafters having slopes greater than 2/12 with rafter framing above grade and finished ceiling attached to rafters	L/180
interior walls and partitions	H/180
floors and plastered ceilings	L/360
all other structural members	L/240
exterior walls with plaster or stucco finish	H/360
exterior walls - wind loads with brittle finishes	L/240
exterior walls - wind loads with flexible finishes	L/120

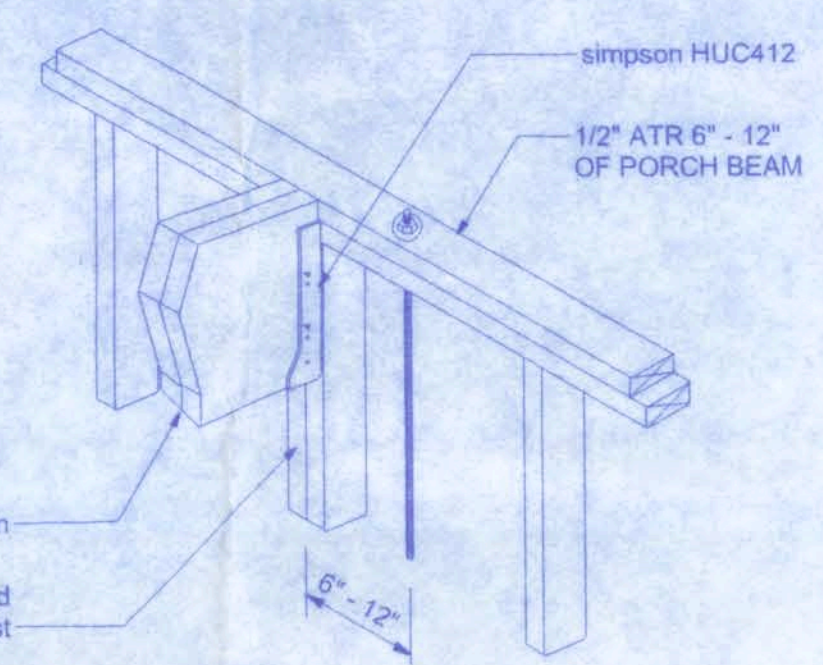

**ALL THREAD @ PORCH BEAM**  
 NTS

**NOTE:**  
 A SOLID MEMBER OF EQUAL OR GREATER SIZE THAN MULTIPLE MEMBERS MAY BE USED. IF RATED SHEATHING IS APPLIED TO NARROW EDGES, NAILED TO EACH STUD AT 12" O.C. MAXIMUM, THE LAMINATION NAILING SHOWN HERE IS NOT REQUIRED.

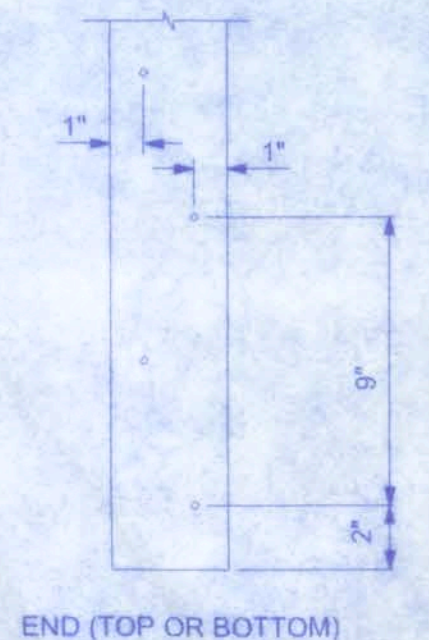

**NOTE:**  
 ALL WIND LOADS ARE IN ACCORDANCE WITH SECTION 1609, FLORIDA BUILDING CODE, 2004 EDITION W/ 2006 REVISIONS.

BASIC WIND SPEED	110 MPH	
IMPORTANCE FACTOR	1.0	
BUILDING CATEGORY	2	
EXPOSURE	B	
INTERNAL PRESSURE COEFFICIENT	+/- 0.18	
CLADDING PRESSURE	WALLS	+21.8/-29.1 PSF
	ROOF	+12.5/-29.1 PSF
	OVERHANGS	-71.6 PSF
TYPE OF STRUCTURE	ENCLOSED	
ROOF DEAD LOAD	10 PSF	
ROOF LIVE LOAD	20 PSF	
FLOOR DEAD LOAD	20 PSF	
FLOOR LIVE LOAD	40 PSF	

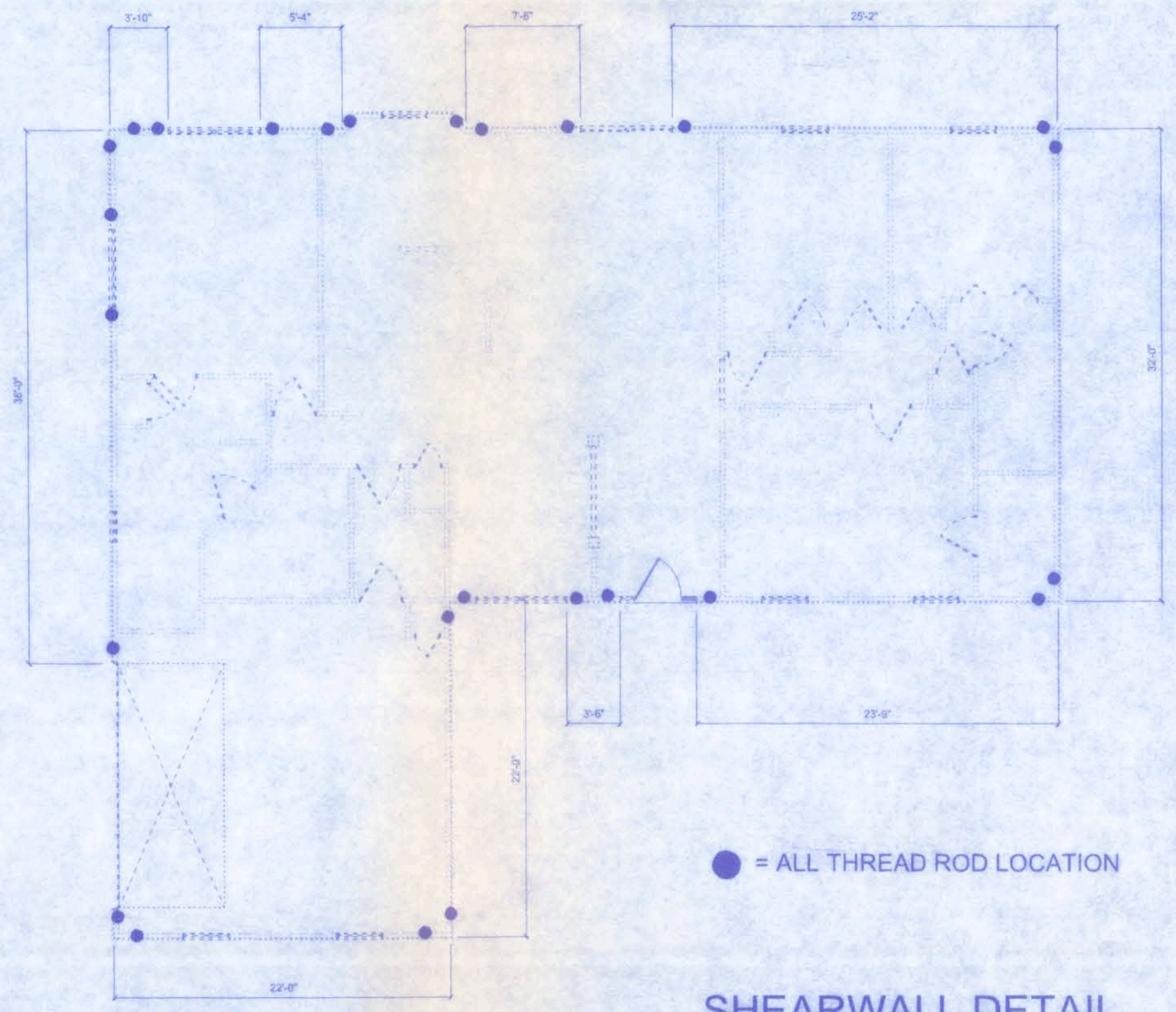
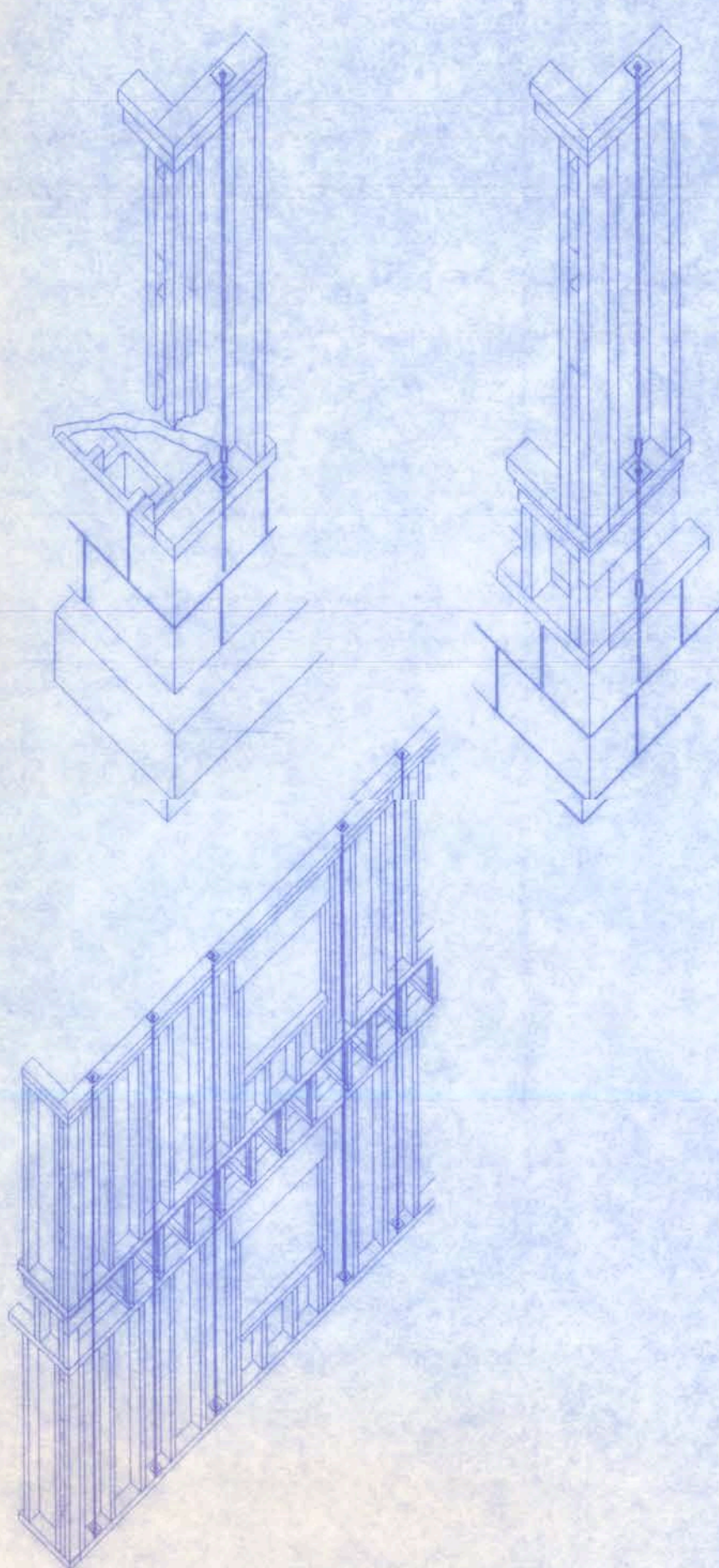

● = ALL THREAD ROD LOCATION

**SHEARWALL DETAIL**  
 SCALE: 1/8" = 1'-0"

11/16/08  
 PE #56001

**CREEK RUN SUBDIVISION**  
**LOT #1**

161 NW MADISON STREET  
 SUITE #102  
 LAKE CITY, FL. 32055  
 (886)758-4209

**Freeman Design Group inc.**

DATE 1/03/07  
 DRAWN BY W.H.F.  
 REVISIONS  
 SHEET S-1  
 OF 1  
 PROJECT NO. 07.R065

CERTIFICATE OF AUTHORIZATION # 00060701