

FRONT ELEVATION  
SCALE: 1/4" = 1'-0"

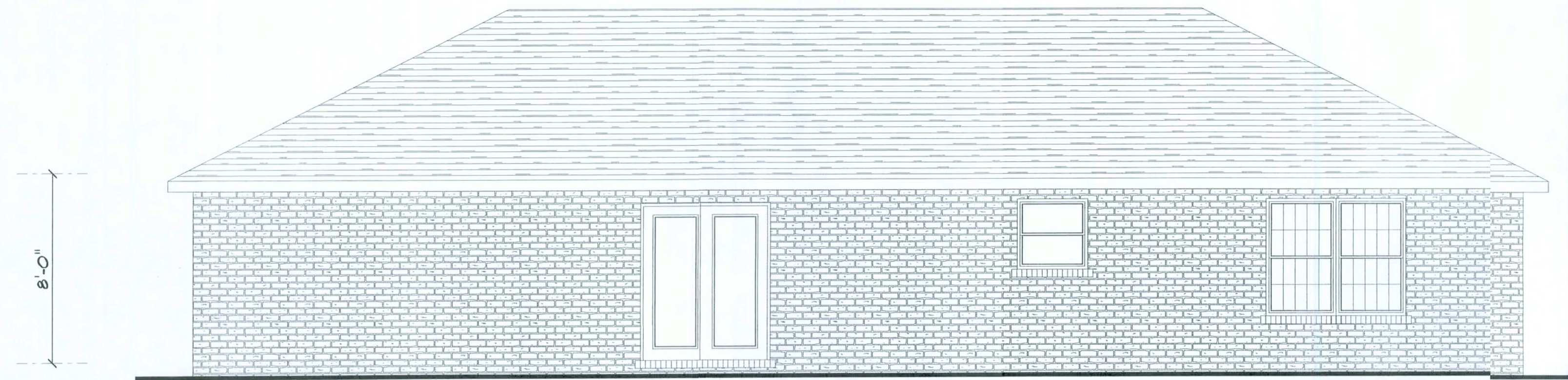

REAR ELEVATION  
SCALE: 1/4" = 1'-0"

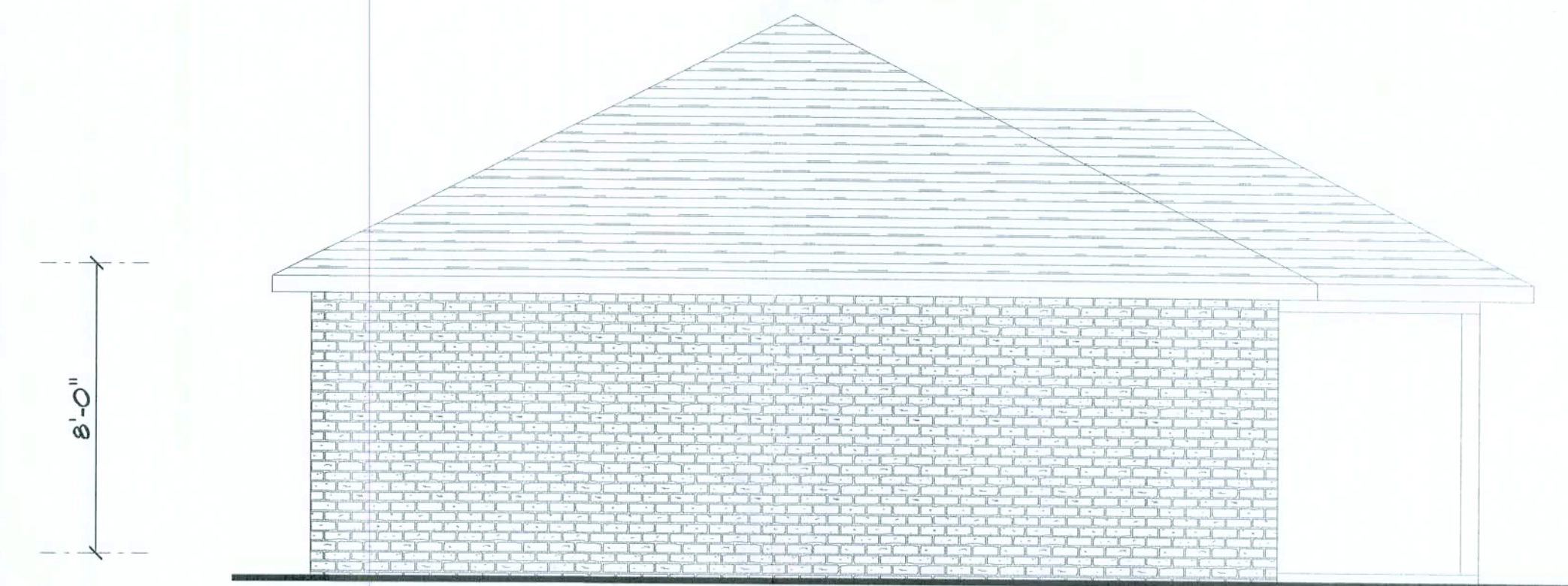

LEFT ELEVATION  
SCALE: 1/4" = 1'-0"

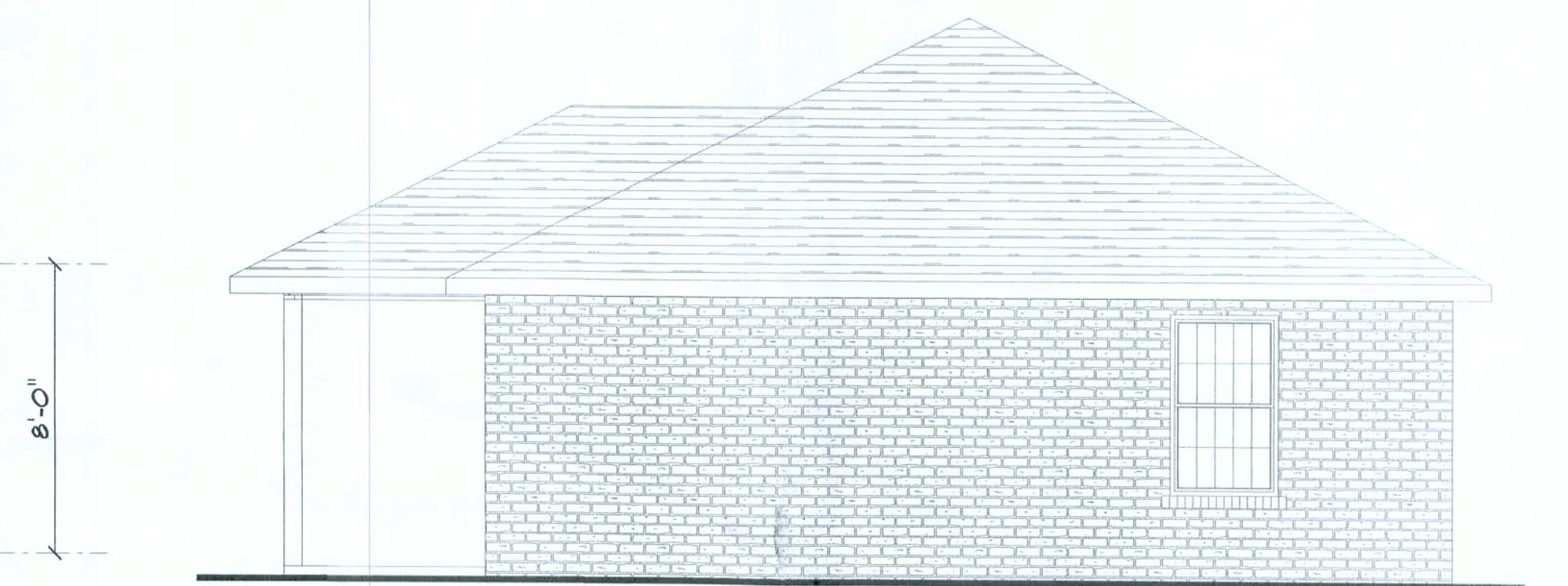

RIGHT ELEVATION  
SCALE: 1/4" = 1'-0"







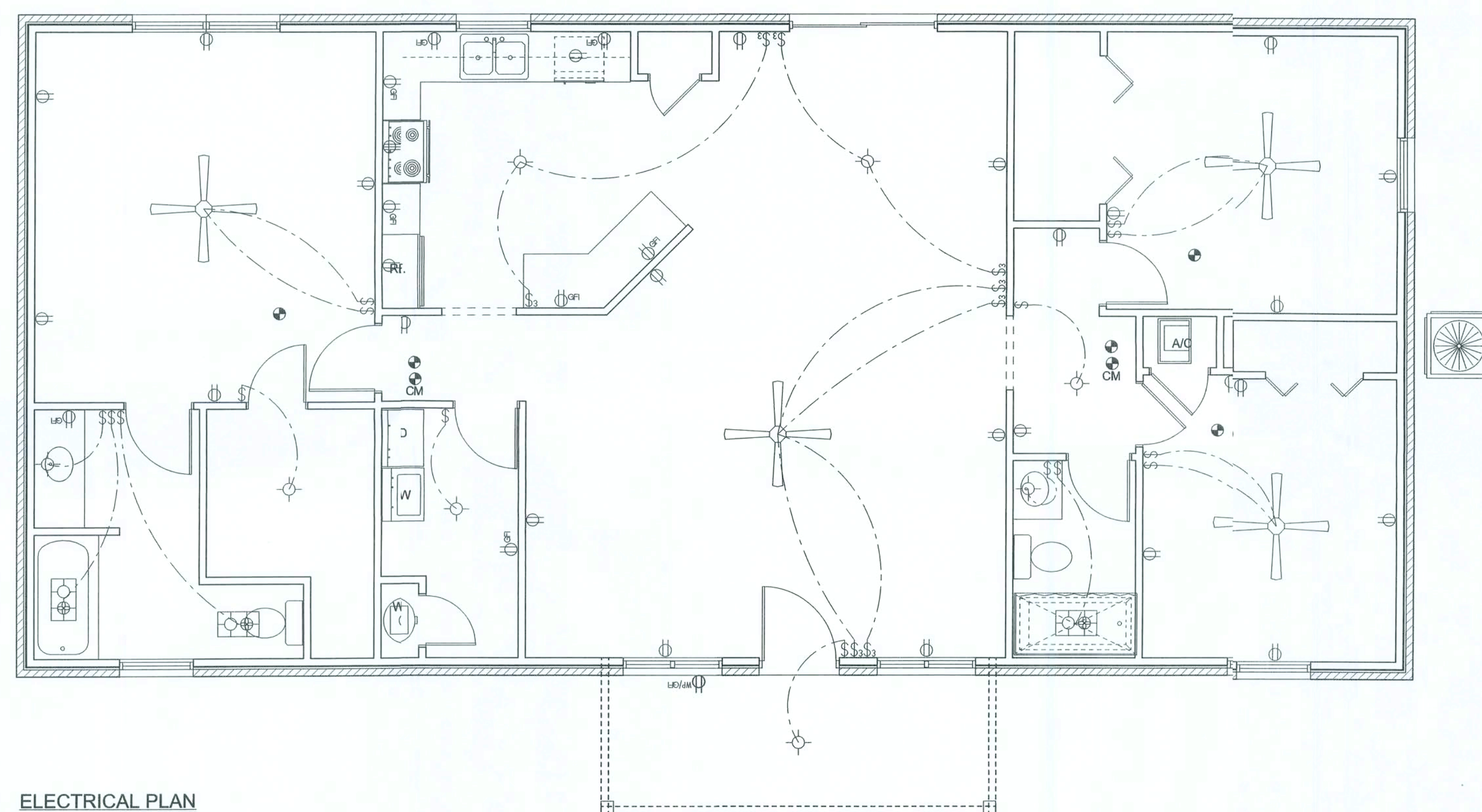

**ELECTRICAL PLAN**  
SCALE: 1/4" = 1'-0"

**ELECTRICAL PLAN NOTES**

- E -1 WIRE ALL APPLIANCES, HVAC UNITS AND OTHER EQUIPMENT PER MANUF. SPECIFICATIONS.
- E -2 CONSULT THE OWNER FOR THE NUMBER OF SEPERATE TELEPHONE LINES TO BE INSTALLED.
- E -3 ALL INSTALLATIONS SHALL BE PER NAT'L. ELECTRIC CODE.
- E -4 ALL SMOKE DETECTORS SHALL BE 120V W/ BATTERY BACKUP OF THE PHOTOELECTRIC TYPE, AND SHALL BE INTERLOCKED TOGETHER. INSTALL INSIDE AND NEAR ALL BEDROOMS.
- E -5 TELEPHONE, TELEVISION AND OTHER LOW VOLTAGE DEVICES OR OUTLETS SHALL BE AS PER THE OWNER'S DIRECTIONS, & IN ACCORDANCE W/ APPLICABLE SECTIONS OF NEC-LATEST EDITION.
- E -6 ELECTRICAL CONTR SHALL BE RESPONSIBLE FOR THE DESIGN & SIZING OF ELECTRICAL SERVICE AND CIRCUITS.
- E -7 ENTRY OF SERVICE ( UNDERGROUND OR OVERHEAD ) TO BE DETERMINED BY POWER COMPANY.
- E -8 ALL BEDROOM RECEPTACLES SHALL BE AFCI (ARC FAULT CIRCUIT INTERRUPT)
- E -9 ALL OUTLETS TO BE LOCATED ABOVE BASE FLOOD ELEVATION
- E -10 A SERVICE DISCONNECT WITH OVER CURRENT PROTECTION SHALL BE INSTALLED OUTSIDE OF THE BUILDING, ON THE LOAD SIDE OF THE METER, AT THE PLACE ELECTRIC CONDUCTORS ENTER THE BUILDING. SERVICE ENTRANCE CONDUCTORS MAY NOT BE LOCATED INSIDE OF THE OF THE BUILDING WITHOUT SPECIAL APPROVAL OF THE BUILDING OFFICIAL.
- E -11 CARBON MONOXIDE ALARMS SHALL BE REQUIRED WITHIN 10' OF ALL ROOMS FOR SLEEPING PURPOSES IN BUILDINGS HAVING A FOSSIL-FUEL-BURNING HEATER OR APPLIANCE, A FIREPLACE, OR ATTACHED GARAGE.

**ELECTRICAL LEGEND**

	CEILING FAN (PRE-WIRE FOR LIGHT KIT)
	DOUBLE SECURITY LIGHT
	2X4 FLUORESCENT LIGHT FIXTURE
	RECESSED CAN LIGHT
	BATH EXHAUST FAN WITH LIGHT
	BATH EXHAUST FAN
	LIGHT FIXTURE
	DUPLEX OUTLET
	220v OUTLET
	GFI DUPLEX OUTLET
	SMOKE DETECTOR
	WALL SWITCH
	3 WAY WALL SWITCH
	4 WAY WALL SWITCH
	WATER PROOF GFI OUTLET
	PHONE JACK
	TELEVISION JACK
	GARAGE DOOR OPENER
	CARBON MONOXIDE ALARM

Hometown Homes

Judy Wenzel  
Residence

ADDRESS:  
US90 West  
Columbia County, Florida

PRINTED DATE:  
January 21, 2009

FINALS DATE:  
21 Jan 09

DRAWING NUMBER

3

OF 3 SHEETS



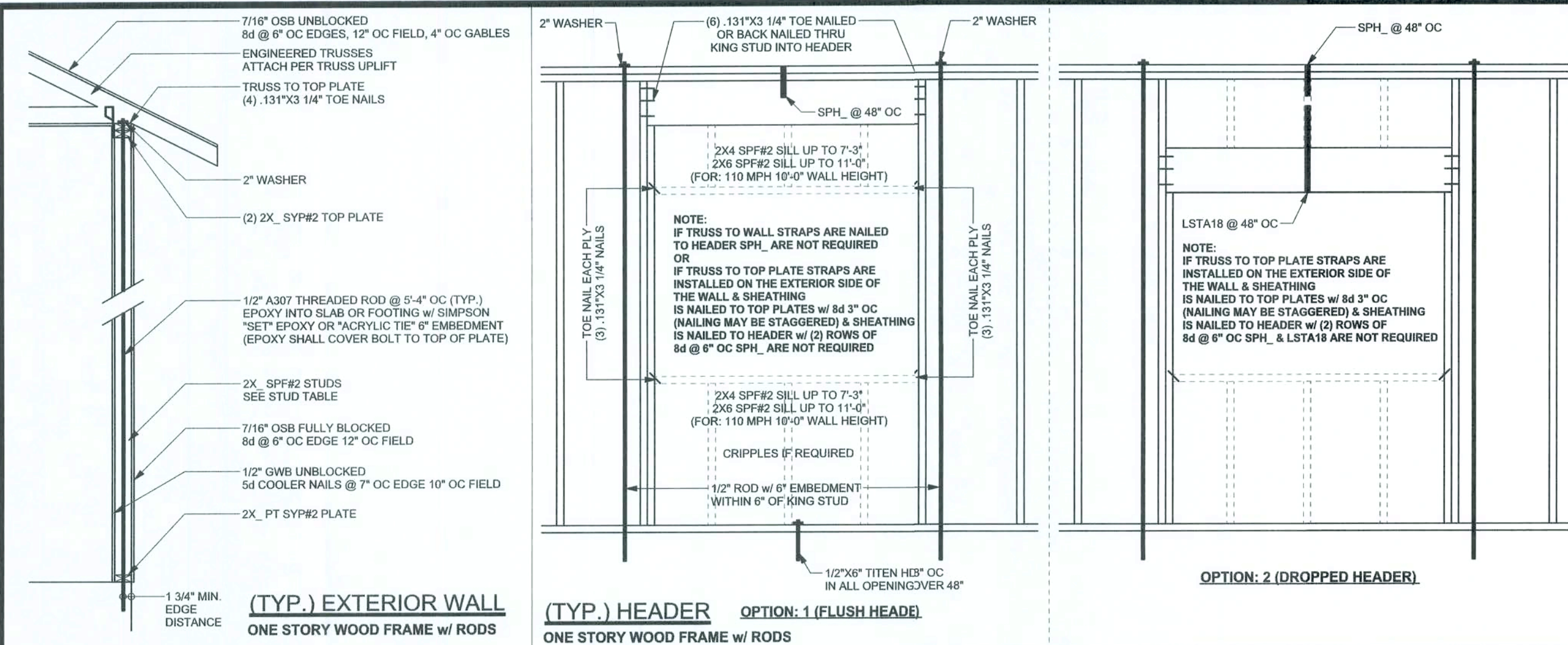

# ANCHOR TABLE

OBTAIN UPLIFT REQUIREMENTS FROM TRUSS MANUFACTURER'S ENGINEERING

TRUSS CONNECTOR	UPLIFT SYP	UPLIFT SPF	F1 SYP	F2 SYP	F1 SPF	F2 SPF	TO RAFTER/TRUSS	TO PLATES	
H5	455	265	115	200	100	170	4-8d x 1 1/2"	4-8d x 1 1/2"	
H3	415	290	125	160	105	140	4-8d x 1 1/2"	4-8d x 1 1/2"	
H2.5	415	365	150	150	130	130	5-8d x 1 1/2"	5-8d x 1 1/2"	
H2.5A	480	480	110	110	110	110	5-8d x 1 1/2"	5-8d x 1 1/2"	
H6	950	620					8-8d	8-8d	
H8	745	565					5-10d x 1 1/2"	5-10d x 1 1/2"	
H14-1	1465	1050	515	265	480	245	12-8d x 1 1/2"	13-8d	
H14-2	1465	1050	515	265	480	245	12-8d x 1 1/2"	15-8d	
H10	990	850	585	525	505	450	8-8d x 1 1/2"	8-8d x 1 1/2"	
H10-2	760	655	455	395	390	340	6-10d	6-10d	
H16	1470	1265					2-10d x 1 1/2"	10-10d x 1 1/2"	
H16-2	1470	1265					2-10d x 1 1/2"	10-10d x 1 1/2"	
LTS12 - LTS20	1000	620					6-10d x 1 1/2"	6-10d x 1 1/2"	
MTS12 - MTS30	1000	860					7-10d x 1 1/2"	7-10d x 1 1/2"	
HTS16 - HTS30	1450	1245					12-10d x 1 1/2"	12-10d x 1 1/2"	
<b>HEAVY GIRDER TIEDOWNS</b>									<b>TO FOUNDATION</b>
LGT2	2050	1785	700	170	700	170	14-16d	14-16d	
LGT3-SDS2.5	3685	2655	795	410	795	410	12-SDS 1/4" x 2 1/2"	26-16dS	
LGT4-SDS3	4060	3660	2000	675	2000	675	12-SDS 1/4" x 3"	36-16dS	
MGT	3965	3330					22-10d		5/8" ANCHOR
HGT-2	10980	6485					16-10d		2-5/8" ANCHOR
HGT-3	10530	9035					16-10d		2-5/8" ANCHOR
HGT-4	9250	9250					16-10d		2-5/8" ANCHOR
<b>STUD STRAP CONNECTOR</b>									<b>TO STUDS</b>
SSP DOUBLE TOP PLATE	435	435						3-10d	4-10d
SSP SINGLE SILL PLATE	455	420						1-10d	4-10d
DSP DOUBLE TOP PLATE	825	825						6-10d	8-10d
DSP SINGLE SILL PLATE	825	600						2-10d	8-10d
SP1	585	535						4-10d	6-10d
SP2	1065	605						6-10d	6-10d
SP4	885	760							
SPH4	1240	1065						6-10d x 1 1/2"	
SP6	885	760						6-10d x 1 1/2"	
SPH6	1240	1065						10-10d x 1 1/2"	
LSTA18	1235	1110						14-10d	
LSTA21	1235	1235						16-10d	
CS20	1030	1030						14-10d	
CS16	1705	1705						22-10d	
<b>STUD ANCHORS</b>									<b>TO STUDS</b>
LTT19	1350	1305					8-16d		1/2" ANCHOR
LTT131	2310	2310					18-10d x 1 1/2"		5/8" ANCHOR
HDA2	2775	2570					2-5/8" BOLTS		5/8" ANCHOR
HTT16	4175	3685					18-16d		5/8" ANCHOR
HTT22	5260	5250					32-16d		5/8" ANCHOR
ABU44	2200	2200					12-16d		5/8" ANCHOR
ABU66	2300	2300					12-16d		5/8" ANCHOR
ABU88	2320	2320					18-16d		2-5/8" ANCHOR

(1) w/ INSTALLATION OF 4-16dS OPTIONAL NAIL HOLES  
(2) FOR SYP GIRDER & SPF STUDS

## EXTERIOR WALL STUD TABLE FOR SPF #2 STUDS

(1) 2x4 @ 16" OC	TO 11'-0" STUD HEIGHT
(1) 2x4 @ 12" OC	TO 13'-0" STUD HEIGHT
(1) 2x6 @ 12" OC	TO 18'-0" STUD HEIGHT
(1) 2x6 @ 16" OC	TO 20'-0" STUD HEIGHT

THIS STUD HEIGHT TABLE IS PER WFCM 2001, TABLE 3.20B, EXTERIOR LOAD BEARING & NON-LOAD BEARING STUD LENGTHS RESISTING INTERIOR ZONE WINDLOADS 110 MPH EXPOSURE B. STUD SPACINGS SHALL BE MULTIPLIED BY 0.85 FOR FRAMING LOCATED WITHIN 4 FEET OF CORNERS FOR END ZONE LOADING. EXAMPLE 16" O.C. x 0.85 = 13.6" O.C.

## GRADE & SPECIES TABLE

		Fb (psi)	E (10 <sup>6</sup> psi)
2x8	SYP #2	1200	1.6
2x10	SYP #2	1050	1.6
2x12	SYP #2	975	1.6
GLB	24F-V3 SP	2400	1.8
LSL	TIMBERSTRAND	1700	1.7
LVL	MICROLAM	2900	2.0
PSL	PARALAM	2900	2.0

## GENERAL NOTES:

TRUSSES: TRUSSES SHALL BE DESIGNED BY A FLORIDA LICENSED ENGINEER IN ACCORDANCE WITH THE FBCR 2004. TRUSS ENGINEERING SHALL INCLUDE TRUSS DESIGN, PLACEMENT PLANS, TEMPORARY AND PERMANENT BRACING DETAILS, TRUSS-TO-TRUSS CONNECTIONS, AND UPLIFT AND REACTION LOADS FOR ALL BEARING LOCATIONS. TRUSS ENGINEERING IS THE RESPONSIBILITY OF THE TRUSS MANUFACTURER AND SHALL BE SIGNED & SEALED BY THE TRUSS DESIGNER'S REGISTERED PROFESSIONAL ENGINEER. IT IS THE BUILDER'S RESPONSIBILITY TO VERIFY THE TRUSS MANUFACTURER'S FULLY SATISFIED ALL THE ABOVE REQUIREMENTS AND TO SELECT UPLIFT CONNECTIONS BASED ON TRUSS ENGINEERING UPLIFT AND PROVIDE FOOTINGS FOR INTERIOR BEARING WALLS. BUILDER IS TO FURNISH TRUSS ENGINEERING TO WIND LOAD ENGINEER FOR REVIEW OF TRUSS REACTIONS ON THE BUILDING STRUCTURE. STRAP 2X6 RAFTERS WITH MIN UPLIFT CONNECTION 415LB EACH END. 2X8 RAFTERS 700 LB EACH END.

SITE PREPARATION: SITE ANALYSIS AND PREPARATION IS NOT PART OF THIS PLAN. FOUNDATION: CONFIRM THAT THE FOUNDATION DESIGN & SITE CONDITIONS MEET GRAVITY LOAD REQUIREMENTS (ASSUME 1000 PSF BEARING CAPACITY UNLESS VISUAL OBSERVATION OR SOILS TEST PROVES OTHERWISE).

CONCRETE: MINIMUM COMPRESSIVE STRENGTH OF CONCRETE AT 28 DAYS, F<sub>c</sub> = 3000 PSI. WELDED WIRE REINFORCED SLAB: 6" x 6" W14 x W14, FB = R508, WELDED WIRE REINFORCEMENT FABRIC (W.W.R.) CONFORMING TO ASTM A186, LOCATED IN MIDDLE OF THE SLAB, SUPPORTED WITH APPROVED MATERIALS OR SUPPORTS AT SPACINGS NOT TO EXCEED 3'.

FIBER CONCRETE SLAB: CONCRETE SLABS ON GROUND CONTAINING SYNTHETIC FIBER REINFORCEMENT, FIBER LENGTH 1/2 INCH TO 2 INCHES. DOSAGE AMOUNTS FROM 0.75 TO 1.5 POUNDS PER CUBIC YARD PER THE MANUFACTURER'S RECOMMENDATIONS. FIBERS TO COMPLY WITH ASTM C 1116. SUPPLIER TO PROVIDE ASTM C 1116 CERTIFICATION OF COMPLIANCE WHEN REQUESTED BY BUILDING OFFICIAL.

CONTROL JOINTS: WHERE SPECIFIED, SAWN CONTROL JOINTS IN SLAB-ON-GRADE SHALL BE CUT IN ACCORDANCE WITH ACI 302. JOINTS SHALL BE CUT WITHIN 12 HOURS OF SLAB PLACEMENT. THE LENGTH / WIDTH RATIOS OF SLAB AREAS SHALL NOT EXCEED 1.5 AND TYPICAL SPACING OF CUTS TO BE 12FT. DO NOT CUT WMM OR REINFORCING STEEL (RECOMMENDED LOCATION OF CONTROL JOINTS IS SUBJECT TO OWNER AND CONTRACTOR'S APPROVAL. THE CONTROL JOINTS ARE NOT INTENDED TO PREVENT CRACKS BUT RATHER TO ENCOURAGE THE SLAB TO CRACK ON A GIVEN LINE).

REBAR: ASTM A 615, GRADE 60, DEFORMED BARS, F<sub>y</sub> = 60 KSI. ALL LAP SPLICES 40" DB (25" FOR 8S BARS) UNO. ALL REINFORCEMENT SHALL BE DETAILED AND PLACED IN ACCORDANCE WITH ACI 315-86, U.N.O.

GLULAM BEAMS: GLB, 24F-V3SP, F<sub>b</sub> = 2.4ksi, E = 1800ksi. UNO. SUPPLIER MAY SUPPLY AN ALTERNATE BEAM WITH EQUAL PROPERTIES OR MAY SUBMIT THEIR OWN SIZING CALC.

ROOF SHEATHING: ALL ROOFS ARE HORIZONTAL DIAPHRAGMS. 7/16" OSB SHEATHING, UNBLOCKED, APPLIED PERPENDICULAR TO FRAMING, OVER A MINIMUM OF 3 FRAMING MEMBERS, WITH PANEL EDGES STAGGERED, FASTENED WITH 8d COMMON NAILS (131), 6"OC PANEL EDGES, 12"OC INTERMEDIATE MEMBERS, GABLE ENDS AND DIAPHRAGM BOUNDARY, 4"OC, UNO.

STRUCTURAL CONNECTORS: MANUFACTURERS AND PRODUCT NUMBER FOR CONNECTORS, ANCHORS, AND REINFORCEMENT ARE LISTED FOR EXAMPLE. NOT ENDORSEMENT. AN EQUIVALENT DEVICE OF THE SAME OR OTHER MANUFACTURER CAN BE SUBSTITUTED FOR ANY DEVICES LISTED IN THE EXAMPLE TABLES AS LONG AS IT MEETS THE REQUIRED LOAD CAPACITIES. MANUFACTURER'S INSTALLATION INSTRUCTIONS MUST BE FOLLOWED TO ACHIEVE RATED LOADS.

ANCHOR BOLTS: A 301 ANCHOR BOLTS WITH MINIMUM EMBEDMENT AS SPECIFIED IN DRAWINGS BUT NO LESS THAN 7" IN CONCRETE OR REINFORCED BOND BEAM OR 15" IN GROUTED CMU.

WASHERS: WASHERS USED WITH 1/2" BOLTS TO BE 2" x 2" x 9/64"; WITH 5/8" BOLTS TO BE 3" x 3" x 9/64"; WITH 3/4" BOLTS TO BE 3" x 3" x 9/16"; UNO.

NAILS: ALL NAILS ARE COMMON NAILS UNLESS OTHERWISE SPECIFIED OR ACCEPTED BY FBC TEST REPORTS AS HAVING EQUAL STRUCTURAL VALUES.

## BUILDER'S RESPONSIBILITY

THE BUILDER AND OWNER ARE RESPONSIBLE FOR THE FOLLOWING, WHICH ARE SPECIFICALLY NOT PART OF THE WIND LOAD ENGINEER'S SCOPE OF WORK:

CONFIRM SITE CONDITIONS, FOUNDATION BEARING CAPACITY, GRADE AND BACKFILL HEIGHT, WIND SPEED AND DEBRIS ZONE, AND FLOOD ZONE.

PROVIDE MATERIALS AND CONSTRUCTION TECHNIQUES, WHICH COMPLY WITH FBCR 2004 REQUIREMENTS FOR THE STATED WIND VELOCITY AND DESIGN PRESSURES.

PROVIDE A CONTINUOUS LOAD PATH FROM TRUSSES TO FOUNDATION, IF YOU BELIEVE THE PLAN OMMITS A CONTINUOUS LOAD PATH CONNECTION, CALL THE WIND LOAD ENGINEER IMMEDIATELY.

VERIFY THE TRUSS MANUFACTURER'S SEALED ENGINEERING INCLUDES TRUSS DESIGN, PLACEMENT PLANS, TEMPORARY AND PERMANENT BRACING DETAILS, TRUSS-TO-TRUSS CONNECTIONS, AND UPLIFT AND REACTION LOADS FOR ALL BEARING LOCATIONS.

## ROOF SYSTEM DESIGN

THE SEAL ON THESE PLANS FOR COMPLIANCE WITH FBCR 2004, SECTION R301.2.1 IS BASED ON REACTIONS, UPLIFTS, AND BEARING LOCATIONS IN TRUSS ENGINEERING SUBMITTED TO THE WIND LOAD ENGINEER. IT IS THE RESPONSIBILITY OF THE BUILDER TO CHECK ALL DETAILS OF THE COMPLETE ROOF SYSTEM DESIGN SUBMITTED BY THE TRUSS MANUFACTURER AND HAVE IT SIGNED, AND SEALED BY A DESIGN PROFESSIONAL FOR CORRECT APPLICATION OF FBCR 2004 REQUIRED LOADS AND ANY SPECIAL LOADS. THE BUILDER IS RESPONSIBLE TO REVIEW EACH INDIVIDUAL TRUSS MEMBER AND THE ROOF SYSTEM AS A WHOLE AND TO PROVIDE RESTRAINT FOR ANY LATERAL BRACING. THE BUILDER SHOULD BE CAREFULLY CHECKING THE ROOF DESIGN BECAUSE THE WIND LOAD ENGINEER IS SPECIFICALLY NOT RESPONSIBLE FOR THE TRUSS LAYOUT WHICH WAS CREATED BY THE TRUSS MANUFACTURER AND THE TRUSS DESIGNER ALSO DENIES RESPONSIBILITY FOR THE LAYOUT PER NOTES ON THEIR SEALED TRUSS SHEETS.

## DESIGN DATA

WIND LOADS PER FLORIDA BUILDING CODE 2004 RESIDENTIAL, SECTION R301.2.1

(ENCLOSED SIMPLE DIAPHRAGM BUILDINGS WITH FLAT, HIPPED, OR GABLE ROOFS; MEAN ROOF HEIGHT NOT EXCEEDING LEAST HORIZONTAL DIMENSION OR 60 FT; NOT ON UPPER HALF OF HILL OR ESCARPMENT 60FT IN EXIST. B. 30FT IN EXIST. C AND -10% SLOPE AND UNOBSTRUCTED UPWIND FOR 50x HEIGHT OR 1 MILE WHICHEVER IS LESS.)

BUILDING IS NOT IN THE HIGH VELOCITY HURRICANE ZONE

BUILDING IS NOT IN THE WIND-BORNE DEBRIS REGION

1. BASIC WIND SPEED = 110 MPH
2. WIND EXPOSURE = B
3. WIND IMPORTANCE FACTOR = 1.0
4. BUILDING CATEGORY = II
5. ROOF ANGLE = 10-45 DEGREES
6. MEAN ROOF HEIGHT = -30 FT
7. INTERNAL PRESSURE COEFFICIENT = N/A (ENCLOSED BUILDING)
8. COMPONENTS AND CLADDING DESIGN WIND PRESSURES: (TABLE R301.2(2))

Zone	Effective Wind Area (F <sub>2</sub> )	
10	100	
1	19.9	-21.8
2	19.9	-25.5
2 Oth	-40.6	-40.6
3	19.9	-25.5
3 Oth	-68.3	-42.4
4	21.8	-23.6
5	21.8	-29.1
Doors & Windows	21.8	-29.1
Worst Case (Zone 5, 10 ft)		
8x7 Garage Door	19.5	-22.9
16x7 Garage Door	18.5	-21.0

DESIGN LOADS	
FLOOR	40 PSF (ALL OTHER DWELLING ROOMS)
	30 PSF (SLEEPING ROOMS)
	30 PSF (ATTICS WITH STORAGE)
	10 PSF (ATTICS WITHOUT STORAGE, <3:12)
ROOF	20 PSF (FLAT OR <4:12)
	16 PSF (4:12 TO <12:12)
	12 PSF (12:12 AND GREATER)
STAIRS	40 PSF (ONE & TWO FAMILY DWELLINGS)
SOIL BEARING CAPACITY	10000PSF
NOT IN FLOOD ZONE (BUILDER TO VERIFY)	

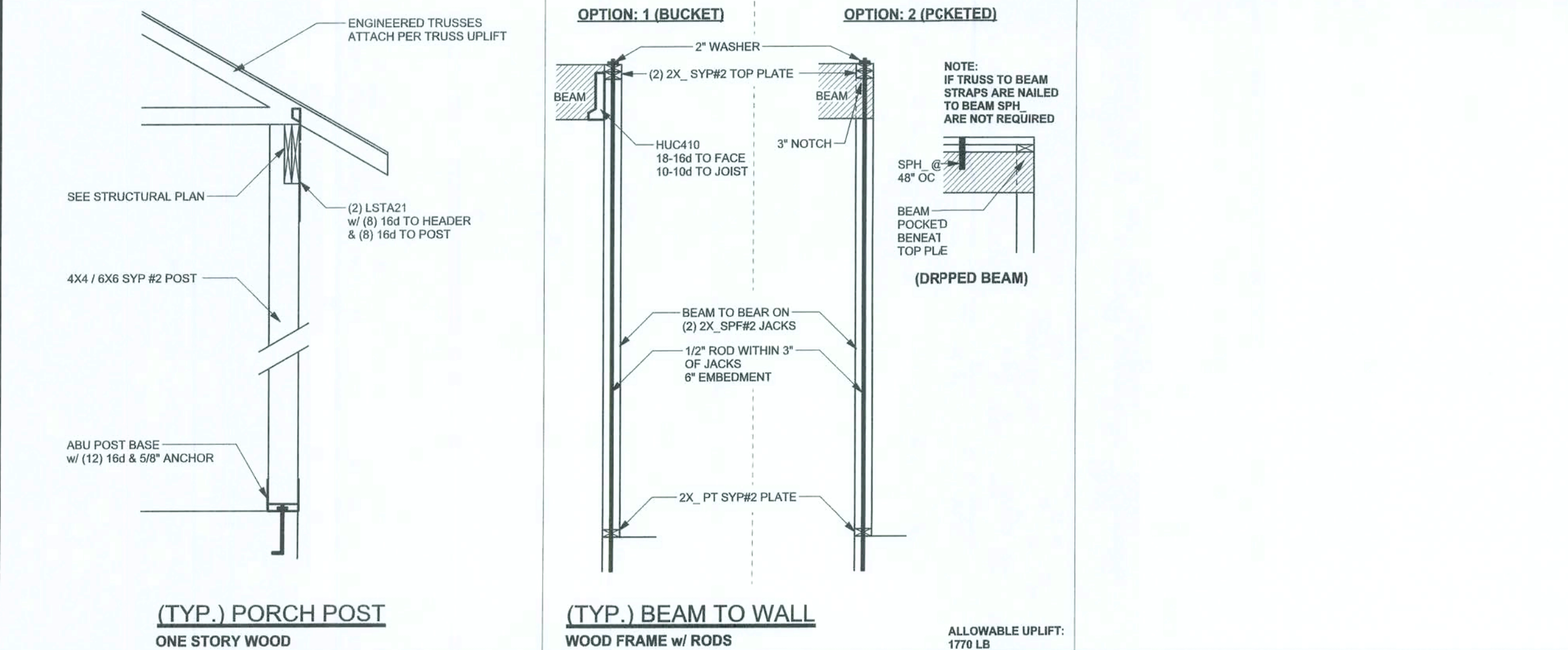
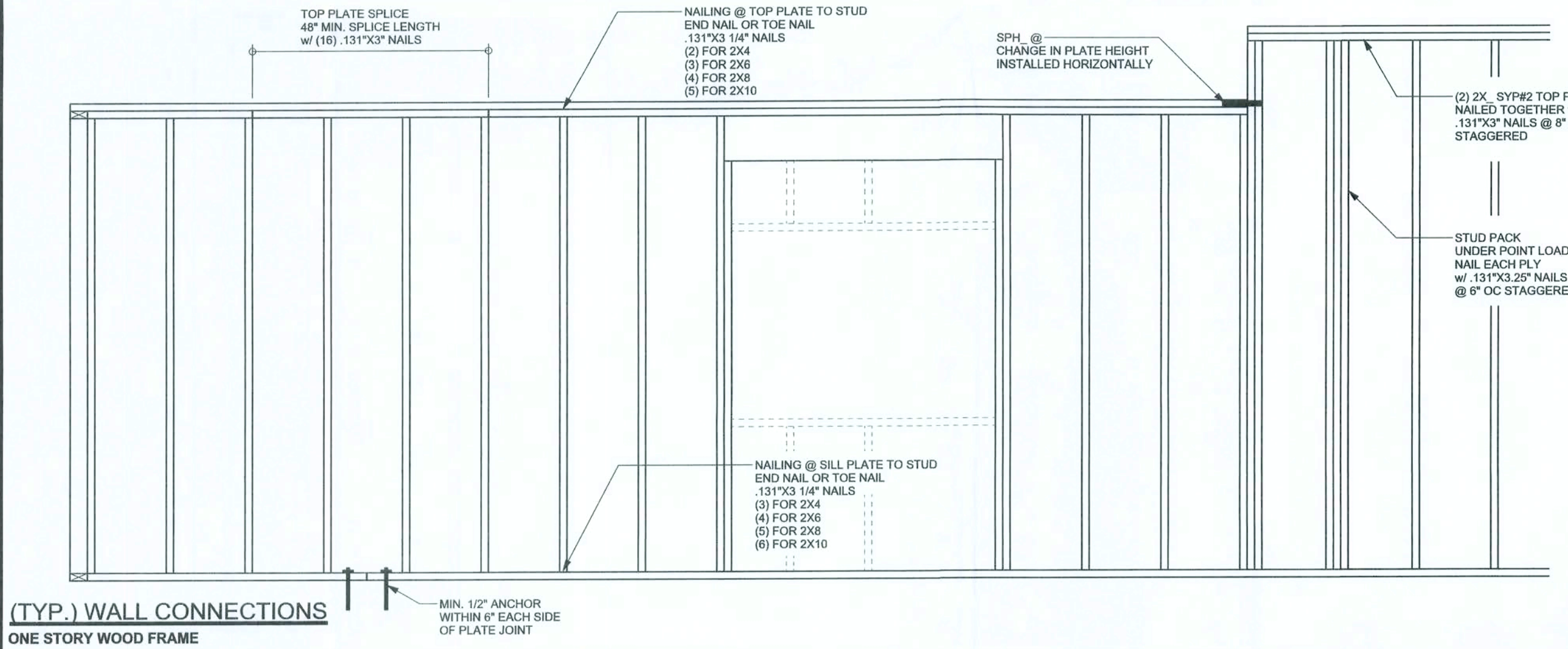

## ALTERNATE CONNECTION WHERE ROD CANNOT BE PLACED IN WALL ONE STORY WOOD FRAME w/ RODS

ALLOWABLE UPLIFT: 1900 LB

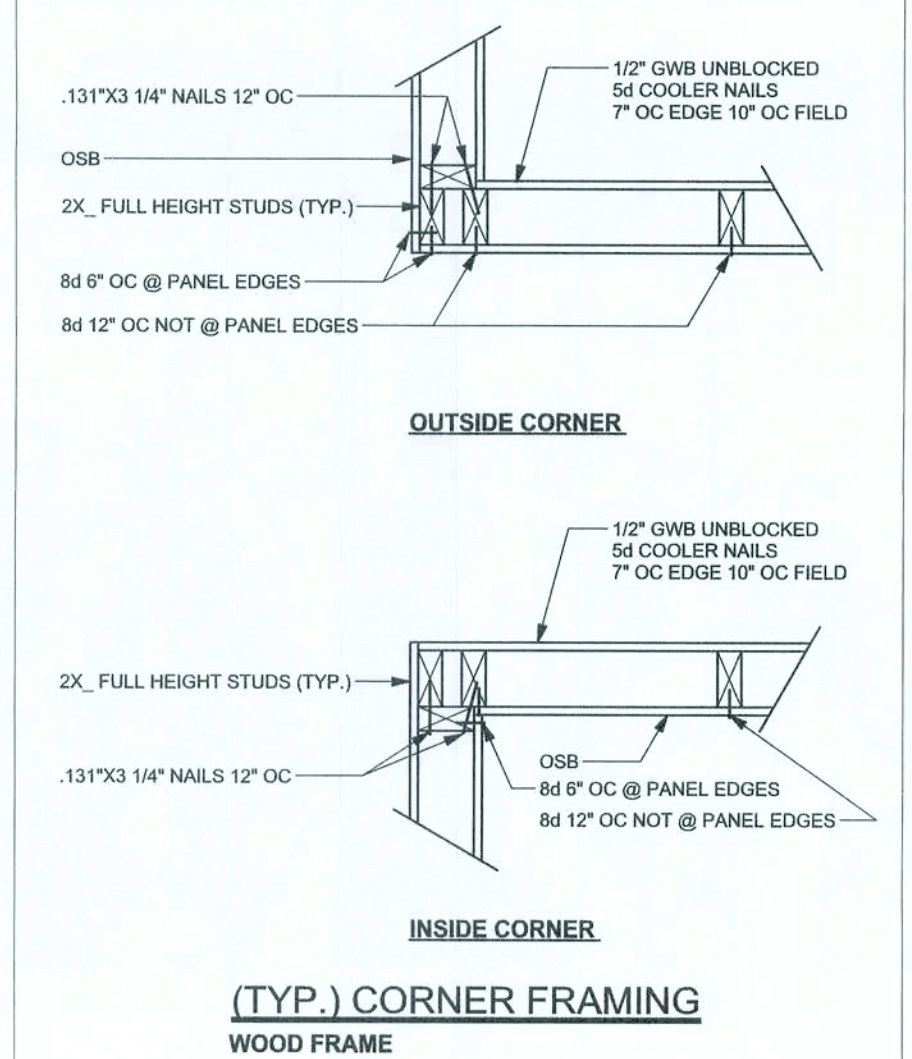

## CONTINUOUS FRAME TO CEILING DIAPHRAGM DETAIL SCALE: N.T.S.

SCALE: N.T.S.

## 2X6 SYP#2 GARAGE DOOR BUCK ATTACHMENT

ATTACH GARAGE DOOR BUCK TO STUD PACK AT EACH SIDE OF DOOR OPENING WITH 3/8"x4" LAG SCREWS w/ 1" WASHER LAG SCREWS MAY BE COUNTERSUNK. HORIZONTAL JAMBS DO NOT STAGGER 16d NAILS OR (2) ROWS OF .131X3 1/4" ON PER TABLE BELOW.

DOOR WIDTH	3/8"x4" LAG	16d STAGGER	(2) ROWS OF .131X3 1/4" NAILS
8' - 10'	24" OC	5" OC	5" OC
11' - 15'	18" OC	4" OC	4" OC
16' - 18'	16" OC	3" OC	3" OC

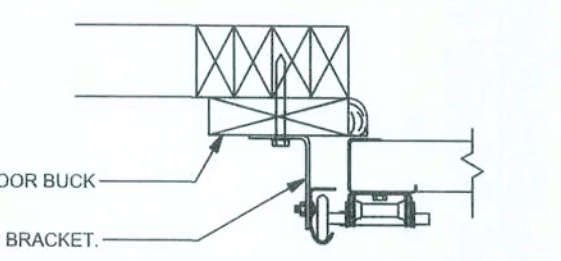

## (TYP.) GARAGE DOOR BUCK INSTALLATION WOOD FRAME

REVISIONS	

SOFTPLAN ARCHITECTURAL DESIGN SOFTWARE

WINDLOAD ENGINEER:  
Mark Disoway, IE  
No.5315, POB 68, Lake City, FL 32056,  
386-754-5419

DIMENSIONS:  
Stated dimension supersede scaled dimensions. Ref all questions to Mark Disoway, I.E. for resolution. Do not proceed without clarification.

COPYRIGHTS AND PROPERTY RIGHTS:  
Mark Disoway, I.E. hereby expressly reserves its common law copyrights and property right in these instruments of service. This document and to be reproduced, altered or copied in any form or manner without first the express written permission and consent of Mark Disoway.

CERTIFICATION: I hereby certify that I have examined this plan, and that the applicable portions of the plan, relating to wind engineering comply with section R301.2.1, Florida building code residential 2004, to the best of my knowledge.

LIMITATION: This design is valid for one building, at specified location.

MAK DISOWAY  
I.E. 5315  
21Jan09  
SEAL

Richard Keen  
Judy Wenzel  
Residence

ADDRESS:  
13 90 West  
Columbia County, Florida  
Mark Disoway P.E.  
P.C. Box 868  
Lake City, Florida 32056  
Phone: (866) 754 - 5419  
Fax: (366) 269 - 4871

PRINTED DATE:  
January 21, 2009  
DRAWN BY: STRUCTURAL BY: David Disoway

FINALS DATE  
21Jan09

JOB NUMBER:  
050202  
DRAWING NUMBER

S-1  
03 SHEETS



REVISIONS	

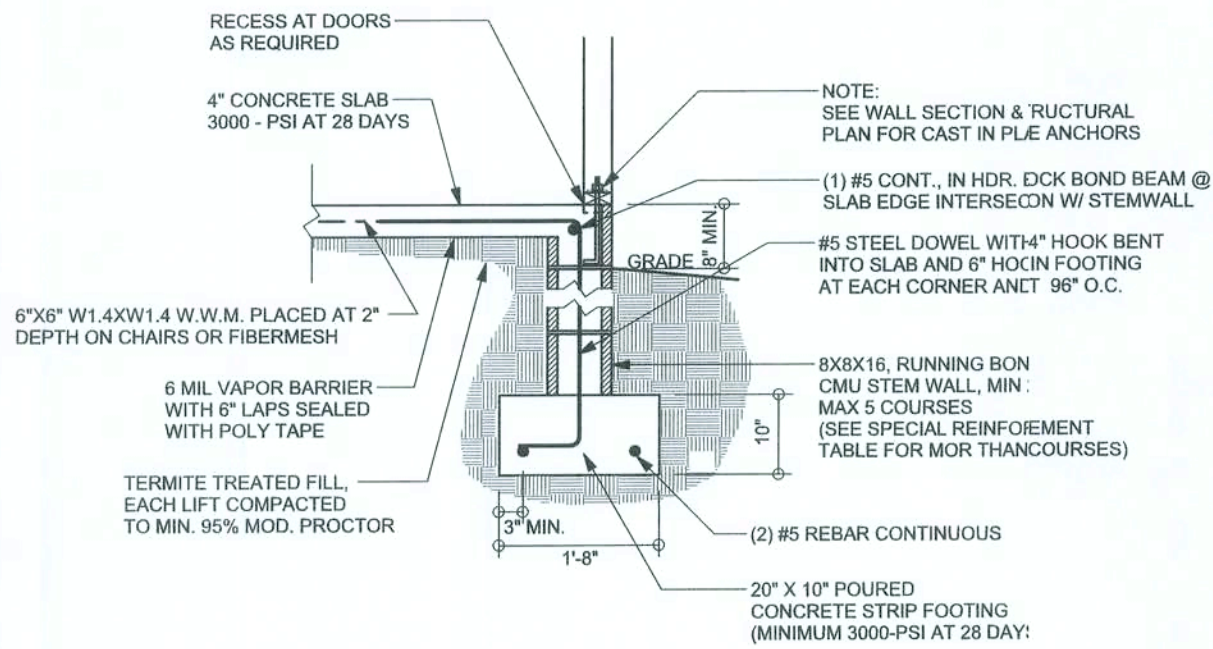

F9  
S-2

STEM WALL FOOTING

SCALE: 1/2" = 1'-0"

TALL STEM WALL TABLE

The table assumes 60 ksi reinforcing bars with 6" hook in the footing and bent 24" into the reinforced slab at the top. The vertical steel is to be placed toward the tension side of the CMU wall (away from the soil pressure, within 2" of the exterior side of the wall). If the wall is over 8' high, add Durowall ladder reinforcement at 18"OC vertically or a horizontal bond beam with 1#5 continuous at mid height. For higher parts of the wall 12" CMU may be used with reinforcement as shown in the table below.

STEMWALL HEIGHT (FEET)	UNBALANCED BACKFILL HEIGHT	VERTICAL REINFORCEMENT FOR 8" CMU STEMWALL (INCHES O.C.)			VERTICAL REINFORCEMENT FOR 12" CMU STEMWALL (INCHES O.C.)		
		#5	#7	#8	#5	#7	#8
3.3	3.0	96	96	96	96	96	96
4.0	3.7	96	96	96	96	96	96
4.7	4.3	88	96	96	96	96	96
5.3	5.0	56	96	96	96	96	96
6.0	5.7	40	80	96	80	96	96
6.7	6.3	32	56	80	56	96	96
7.3	7.0	24	40	56	40	80	96
8.0	7.7	16	32	48	32	64	80
8.7	8.3	8	24	32	24	48	64
9.3	9.0	8	16	24	16	40	48

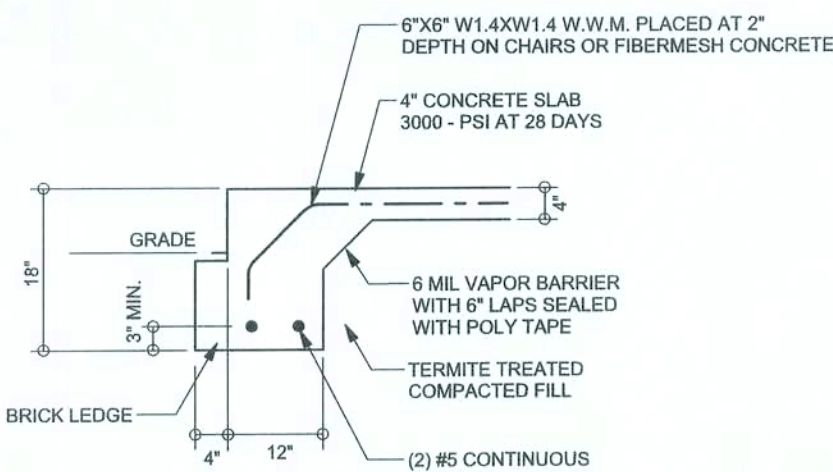

F19  
S-2

(OPTIONAL) MONOLITHIC FOOTING w/ BRICK LEDGE

SCALE: 1/2" = 1'-0"

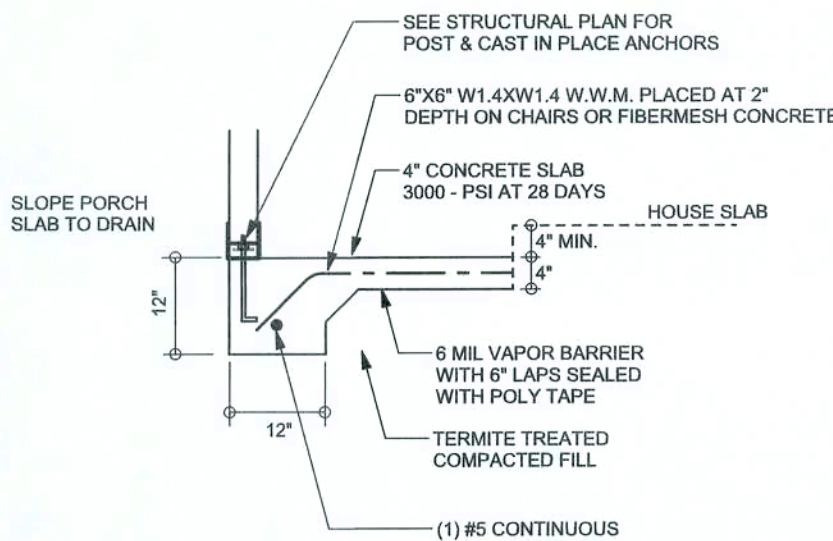

F5  
S-2

PORCH FOOTING

SCALE: 1/2" = 1'-0"

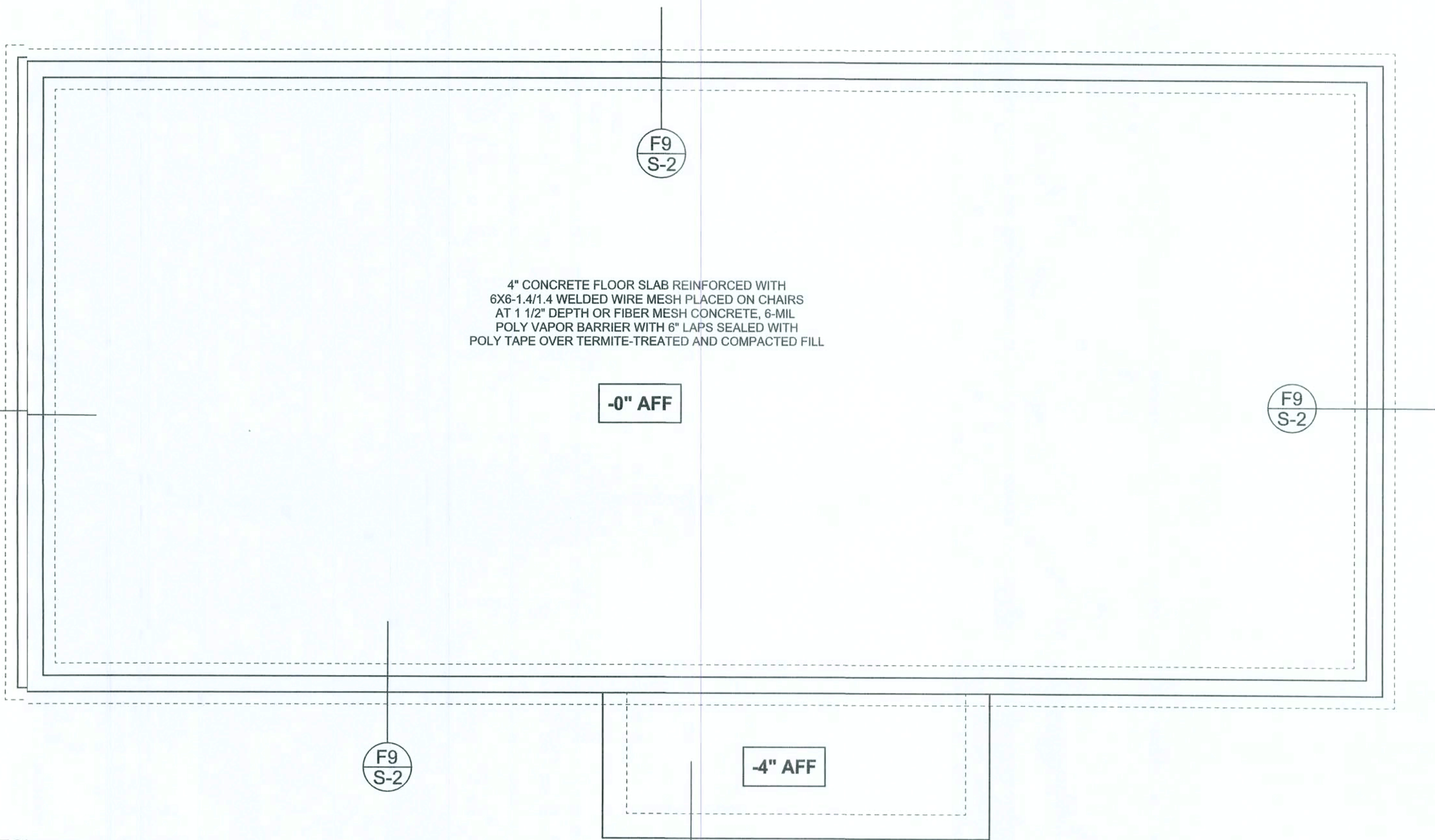

FOUNDATION PLAN

SCALE: 1/4" = 1'-0"

DIMENSIONS ON STRUCTURAL SHEETS ARE NOT EXACT. REFER TO ARCHITECTURAL FLOOR PLAN FOR ACTUAL DIMENSIONS

WINDLOAD ENGINEER:  
Mark Disoway, PE  
No.53916, POB 568, Lee City, FL 32056,  
386-754-5419

DIMENSIONS:  
Stated dimensions supcede scaled dimensions. Refer all questions to Mark Disoway, P.E. for resolution. Do not proceed without clarification.

COPYRIGHTS AND PROPERTY RIGHTS:  
Mark Disoway, P.E. hereby expressly reserves its common lar copyrights and property right in these instruments of service. This document is not to be reproduced, altered or copied in any form omanier without first the express written permission and consent of Mark Disoway.

CERTIFICATION: I hereby certify that I have examined this plan, andthat the applicable portions of the plan, relating to wind engineering complt with section F303.2.1, Florida building code residential 2004, to the best of my knowledge.

LIMITATION: This design is valid for one building, at specified location.

MARK DISOWAY  
P.E. 5815

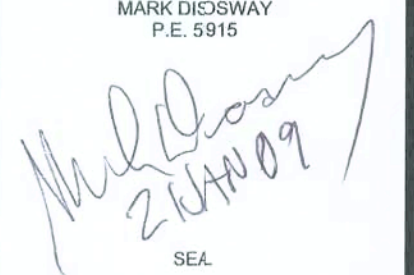

SEA.

Richard Keen

Judy Venzel  
Residence

ADDRESS:  
US 90W est  
Columbia County, Florida

Mark Disoway P.E.  
P.O. Box 868  
Lake City, Florida 32056  
Phone: (386) 754 - 5419  
Fax: (386) 69 - 4871

PRINTED DATE:  
January 2, 2009

DRAWN BY: STRUCTURAL BY:  
David Disoway

FINALS DATE:  
21 Jan09

JOB NUMBER:  
805202

DRAWINGNUMBER

S2

OF 3 SHEETS



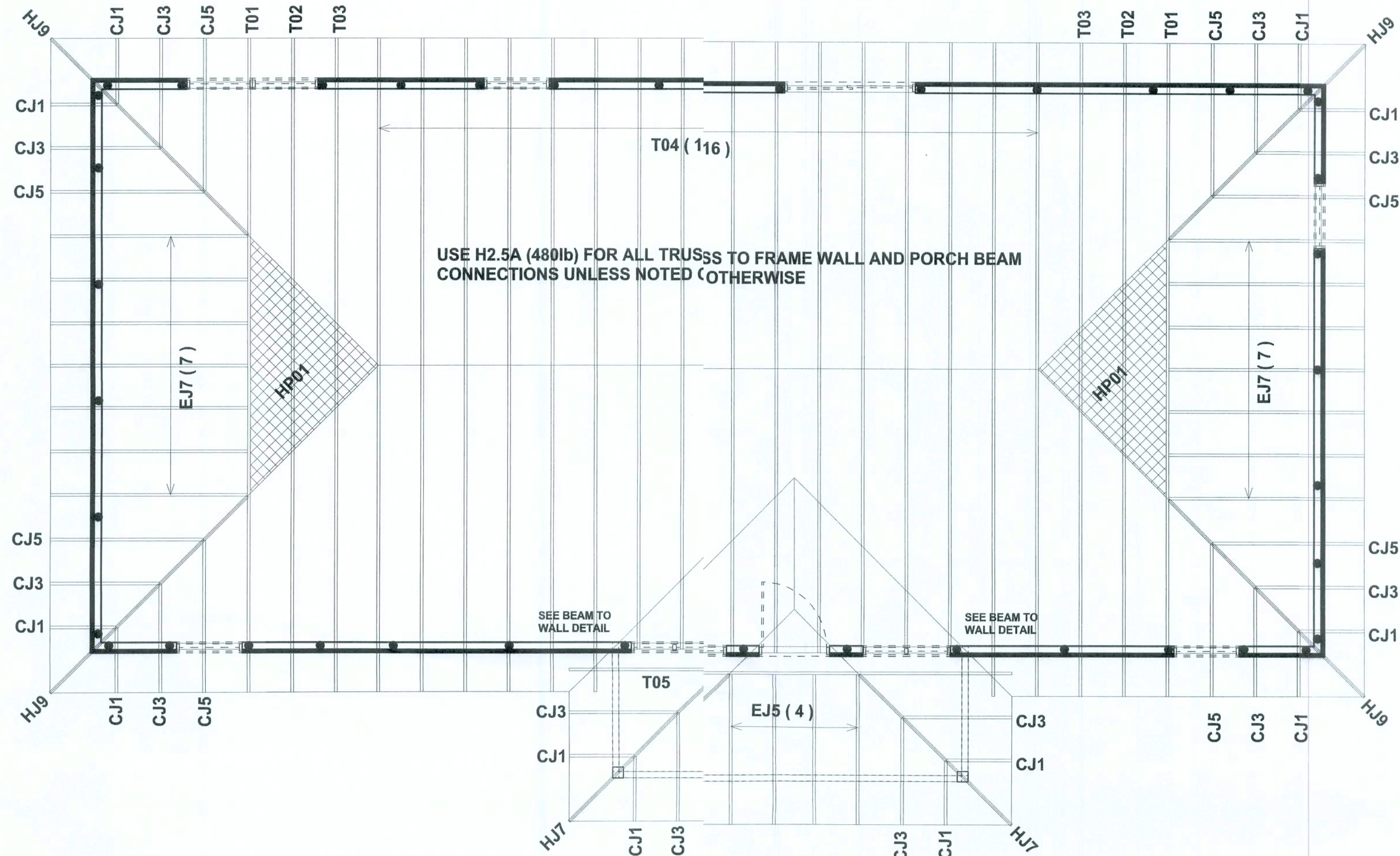

**STRUCTURAL PLAN**  
SCALE: 1/4" = 1'-0"

**STRUCTURAL PLAN NOTES**

- SN-1 ALL LOAD BEARING FRAME WALL & PORCH HEADERS SHALL BE A MINIMUM OF (2) 2X12 SYP#2 (U.N.O.)
- SN-2 ALL LOAD BEARING FRAME WALL HEADERS SHALL HAVE (1) JACK STUD & (1) KING STUD EACH SIDE (U.N.O.)
- SN-3 DIMENSIONS ON STRUCTURAL SHEETS ARE NOT EXACT. REFER TO ARCHITECTURAL FLOOR PLAN FOR ACTUAL DIMENSIONS
- SN-4 PERMANENT TRUSS BRACING IS TO BE INSTALLED AT LOCATIONS AS SHOWN ON THE SEALED TRUSS DRAWINGS. LATERAL BRACING IS TO BE RESTRAINED PER BCS1-03. BCS1-B1, BCS1-B2, & BCS1-B3. BCS1-B1, BCS1-B2, & BCS1-B3 ARE FURNISHED BY THE TRUSS SUPPLIER, WITH THE SEALED TRUSS PACKAGE

**HEADER LEGEND**

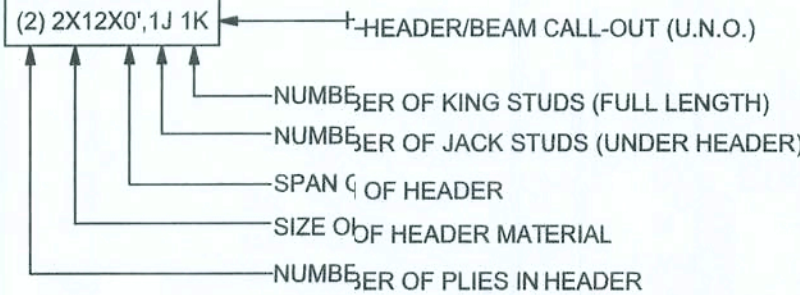

**TOTAL SHEAR WALL SEGMENTS**

	REQUIRED	ACTUAL
TRANSVERSE	28.8'	49.0'
LONGITUDINAL	26.5'	77.0'

**THREADED ROD LEGEND**

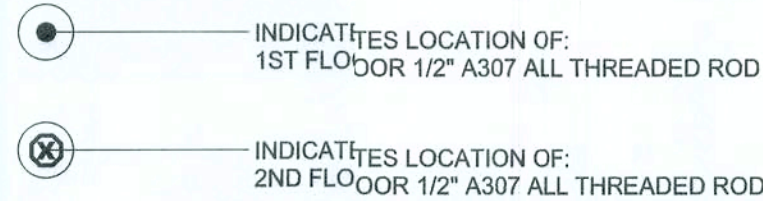

**WALL LEGEND**

	EXTERIOR WALL
	INTERIOR NON-LOAD BEARING WALL
	INTERIOR LOAD BEARING WALL w/ NO UPLIFT
	INTERIOR LOAD BEARING WALL w/ UPLIFT

CONNECTIONS, WALL, & HEADER DESIGN IS BASED ON REACTIONS & UPLIFTS FROM TRUSS ENGINEERING FURNISHED BY BUILDER. BUILDERS FIRST SOURCE JOB # 296790

**REVISIONS**



WINDLOAD ENGINEER:  
Mark Discosway, P.E.  
No. 53915, P.O. Box 868, Lake City, FL 32056,  
386-754-5419

DIMENSIONS:  
Stated dimension supercede scaled dimensions. Refer all questions to Mark Discosway, P.E. for resolution. Do not proceed without clarification.

COPYRIGHTS AND PROPERTY RIGHTS:  
Mark Discosway, P.E. hereby expressly reserves its common law copyrights and property right in these instruments of service. This document is not to be reproduced, altered or copied in any form or manner without first the express written permission and consent of Mark Discosway.

CERTIFICATION I hereby certify that I have examined this plan, and that the applicable portions of the plan, relating to wind engineering comply with section R501.2.1, Florida building code residential 2004, to the best of my knowledge.

LIMITATION: No design is valid for one building, at specified location.

MARK DISCOSWAY  
P.E. 53915

*Mark Discosway*  
SEAL

**Richard Keen**

Judy Wenzel  
Residence

ADDRESS:  
13 90 West  
Columbia County, Florida

Mark Discosway P.E.  
P.O. Box 868  
Lake City, Florida 32056  
Phone: (386) 754 - 5419  
Fax: (386) 269 - 4871

PRINTED DATE:  
January 21, 2009

DRAWN BY: STRUCTURAL BY:  
David Discosway

FINALS DATE:  
21Jan09

JOB NUMBER:  
805202

DRAWING NUMBER

**S-3**

OF 3 SHEETS