

Septic

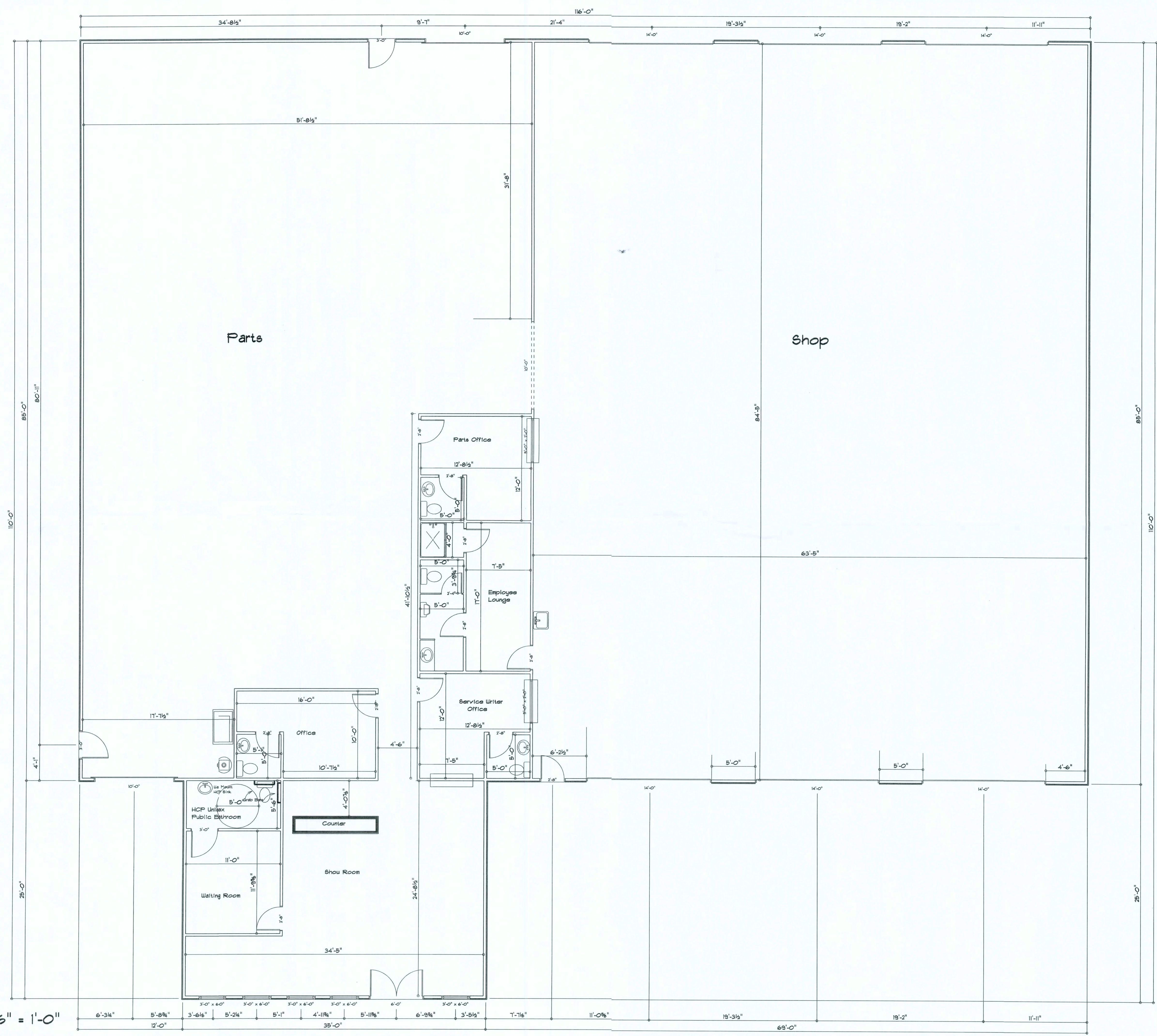

| REVISIONS | |
|-----------|--|
| | |
| | |
| | |



SCALE: 3/16" = 1'-0"

AREA SUMMARY

| | | |
|------------|--------|------|
| Offices | 1656 | S.F. |
| Parts Area | 3665 | S.F. |
| Shop Area | 5440 | S.F. |
| Total Area | 10,761 | S.F. |

MARK HADDOX

ADDRESS:
297 BROWN ROAD
LAKE CITY, FL 32055
Columbia County, Florida

PRINTED DATE:
2019-10-08

DRAWING NUMBER

#1

well ↓

REVISIONS

SOFTPLAN
ARCHITECTURAL DESIGN SOFTWARE

Electrical Plan Notes:

- E-1 Wire all appliances, HVAC units and other equipment per manufacturers specifications.
- E-2 Consult the owner for the number or separate telephone lines to be installed. Owner is responsible for all overages not noted on plan.
- E-3 All installations shall be per national code 2008.
- E-4 All smoke detectors shall be 120v with battery back-up of the photoelectric type, and shall be interlocked together. Install inside and near all bedrooms.
- E-5 Telephone, television and other low voltage devices or outlets shall be as per the owners directions and in accordance with applicable sections of the National Electric Codes latest edition. Owner is responsible for all overages not noted on plan.
- E-6 Electrical contractor shall be responsible for the design and sizing of electrical service and circuits.
- E-7 Entry of service (underground or overhead) to be determined by contractor agreement.
- E-8 All outlets located in residential to be tamper-resistant per NEC.
- E-9 All outlets to be located above base flood elevation.
- E-10 All exterior GFI outlets shall be weatherproof.
- E-11 Overcurrent Protection device shall be installed on the exterior of structures on the load side of the meter to serve as a disconnecting means. Conductors used from the exterior disconnecting means to a panel or sub panel shall have four-wire conductors, of which one conductor shall be used as an equipment ground.
- E-12 All 120-VOLT, single phase, 15 and 20 ampere branch circuits supplying outlets installed in dwelling unit family rooms, dining rooms, living rooms, parlors, libraries, dens, bedrooms, sun rooms, recreation rooms, closets, hallways, or similar rooms or areas shall be protected by a listed arc-fault circuit interrupter, combination-type installed to provide protection of the branch circuit.
- E-13 Carbon Monoxide alarm shall be required within 10' of all rooms for sleeping purposes in buildings having a fossil-fuel burning heater or appliance, a fireplace or attached garage.

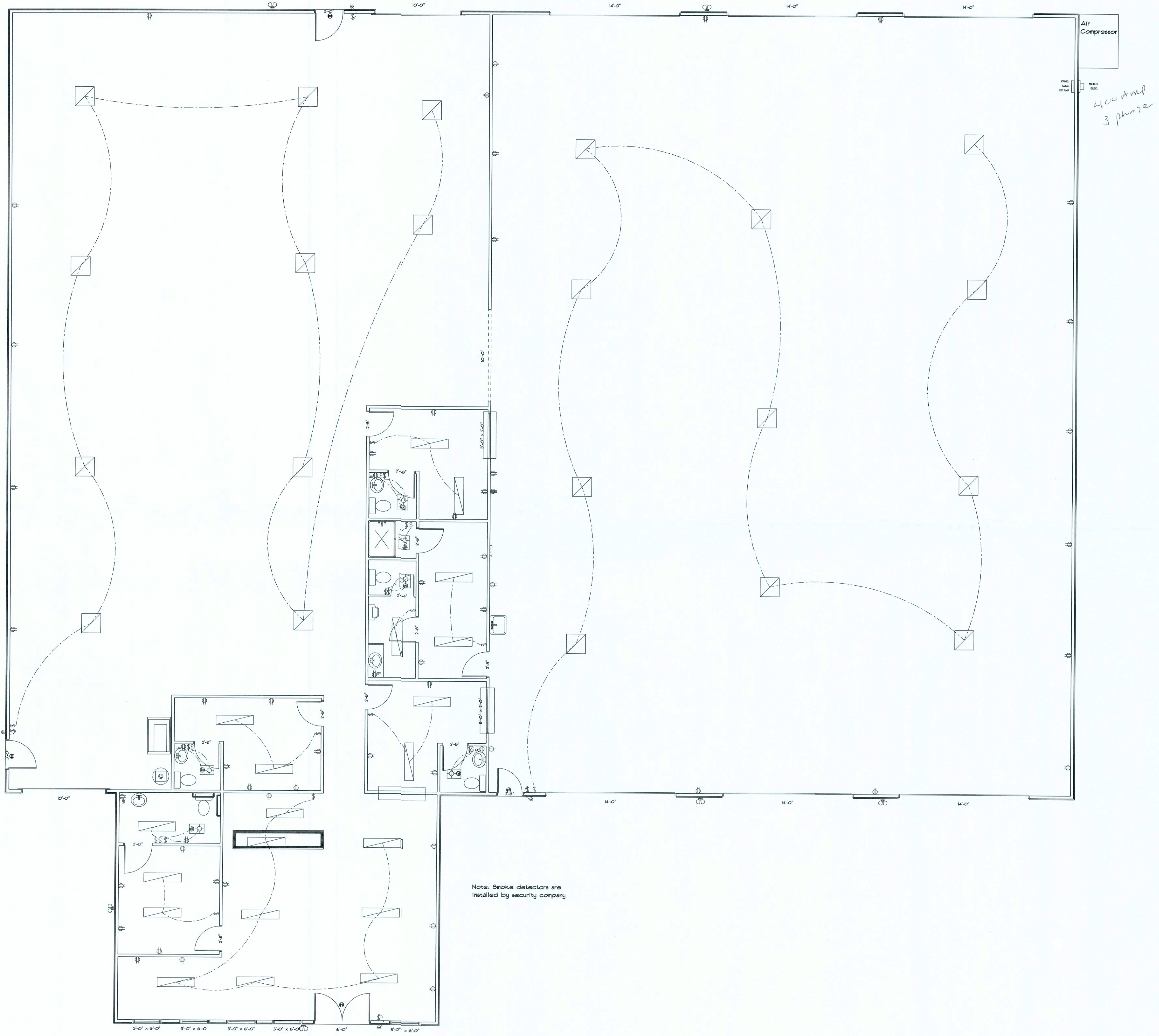

| ELECTRICAL | SYMBOL |
|---------------------|--------|
| ceiling lamp small | |
| ceiling lamp square | |
| double spotlight | |
| wall sconce | |
| Electric Meter | |
| electrical panel | |
| exit | |
| fan | |
| light | |
| outlet | |
| outlet 220v | |
| outlet gfi | |
| switch | |

SCALE: 3/16" = 1'-0"

MARK HADDOX

ADDRESS:
297 BROWN ROAD
LAKE CITY, FL 32055
Columbia County, Florida

PRINTED DATE:
2019-10-08
DRAWING NUMBER

#2