

Columbia County Property Appraiser

Jeff Hampton

Parcel: 11-4S-16-02905-205 (12803)

Owner & Property Info

Result 1 of 1

Owner	CHANCEY BENJAMIN L CHANCEY CHAUDRPA 227 SW HUNTINGTON GLN LAKE CITY, FL 32024		
Site	227 SW HUNTINGTON GLN, LAKE CITY		
Description*	LOT 5 HUNTINGTON AT WOODCREST S/D, ORR 819-2235, 835-1285, 854-662.		
Area	0.75 AC	S/T/R	11-4S-16
Use Code**	SINGLE FAMILY (0100)	Tax District	2

*The Description above is not to be used as the Legal Description for this parcel in any legal transaction.
 **The Use Code is a FL Dept. of Revenue (DOR) code and is not maintained by the Property Appraiser's office. Please contact your city or county Planning & Zoning office for specific zoning information.

Property & Assessment Values

2024 Certified Values		2025 Working Values	
Mt Land	\$30,000	Mt Land	\$35,000.00
Ag Land	\$0	Ag Land	\$0
Building	\$195,919	Building	\$205,972.19
XFOB	\$22,495	XFOB	\$22,495.95
Just	\$248,414	Just	\$263,467.14
Class	\$0	Class	\$0
Appraised	\$248,414	Appraised	\$263,467.14
SOH/10% Cap	\$90,656	SOH/10% Cap	\$101,134.34
Assessed	\$167,758	Assessed	\$162,333.33
Exempt	\$50,000	Exempt	\$50,722.22
Total		Total	
county: \$107,758	city: \$0	county: \$111,611	city: \$0
other: \$0	school: \$132,758	other: \$0	school: \$137,333.33
taxable		taxable	

▼ Sales History

Sale Date	Sale Price	Book/Page
2/27/1998	\$108,000	654 / 662
2/28/1997	\$108,900	635 / 1265

► Building Characteristics

Sketch	Description*	
Big Sketch	SINGLE FAM (0100)	

*Big Desc determinations are used by the Property Appraisers office solely for the purpose of determining a property's Just Value for ad valorem tax purposes and should not be used for any other purpose.

▼ Extra Features & Out Buildings

Code	Desc	Year Bt
0166	CONC.PAVMT	1997
0169	FENCEWOOD	1997
0280	POOL R/CON	1999
0166	CONC.PAVMT	1999
0296	SHED METAL	2023

▼ Land Breakdown

Code	Desc	Units
0100	SFR (MKT)	1,000 LT (0.750 AC)

© Columbia County Property Appraiser | Jeff Hampton | Lake City, Florida | 386-758-1083

The information presented on this website was derived from data compiled by the Columbia County Property Appraiser solely for the governmental purpose of property assessment. This information should not be relied upon by anyone as a determination of the ownership of property or market value. The GIS map image is not a survey and shall not be used in a Title Search or for any official capacity. No warranties, expressed or implied, are provided for the accuracy of the data herein. Its use, or the interpretation, this website was last updated 6/14/2025 and may not reflect the data currently on file at our office.

Search Result: 1 of 1

by: Girlz4lyl.org.com

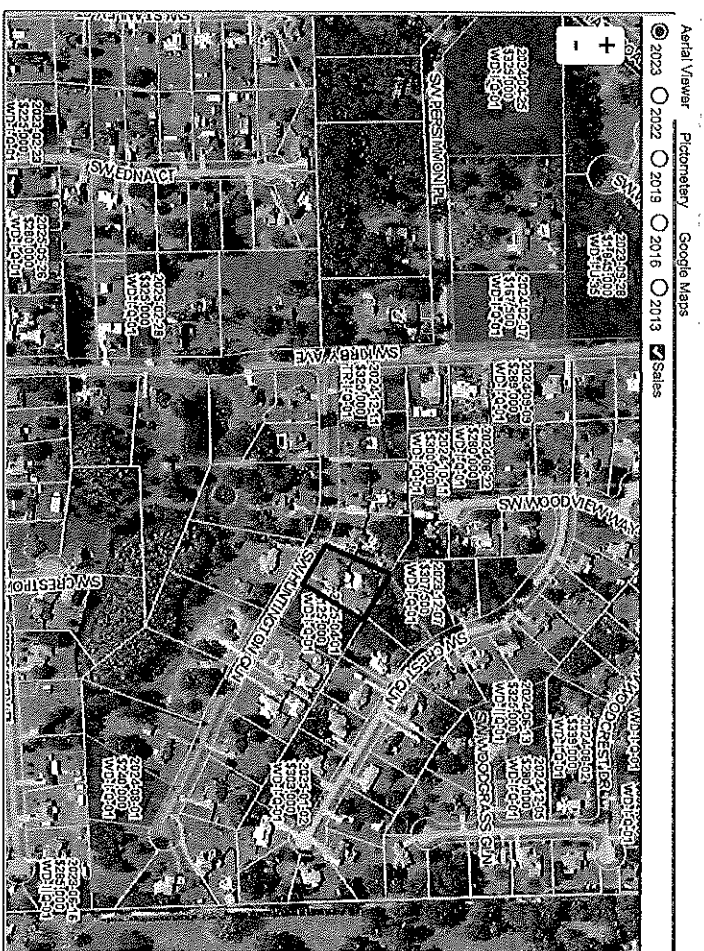

2025 Working Values
updated: 6/12/2025