

Parcel:
19-4S-18-10387-108

Owner & Property Info

Result: 1 of 1

Owner	OTT PHILLIP E 436 SE SULTON LP LAKE CITY, FL 32025		
Site	453 MYRTIS DORTCH TER, LAKE CITY COMM AT NW COR OF SEC, RUN S 1337.49 FT TO NW COR OF SW1/4 OF NW1/4, RUN S 3 DG E 330.51 FT FOR POB, RUN E 1310.82 FT, S 334.63 FT, W 1297.46 FT TO A PT ON A CURVE, RUN Description* N'RL Y ALONG CURVE, 66.53 FT, CONT N 268.66 FT TO POB. ORB 443-314, 686-538 THRU 540, 93 ...more>>>		
Area	10.01 AC	S/T/R	19-4S-18
Use Code**	TIMBERLAND (005500)	Tax District 3	

MOBILE HOME INSTALLATION SUBCONTRACTOR VERIFICATION FORM



APPLICATION NUMBER _____ CONTRACTOR Ernest Scott Johnson PHONE 352-494-8099

THIS FORM MUST BE SUBMITTED PRIOR TO THE ISSUANCE OF A PERMIT

Brice Ott

In Columbia County one permit will cover all trades doing work at the permitted site. It is REQUIRED that we have records of the subcontractors who actually did the trade specific work under the permit. Per Florida Statute 440 and Ordinance 89-6, a contractor shall require all subcontractors to provide evidence of workers' compensation or exemption, general liability insurance and a valid Certificate of Competency license in Columbia County.

Any changes, the permitted contractor is responsible for the corrected form being submitted to this office prior to the start of that subcontractor beginning any work. Violations will result in stop work orders and/or fines.

ELECTRICAL	Print Name <u>James Dale Williams</u> License #: <u>EC 13007092</u> Qualifier Form Attached <input checked="" type="checkbox"/>	Signature  Phone #: <u>386-362-2035</u>
MECHANICAL/ A/C	Print Name <u>Timothy Shatto</u> License #: <u>CAC 057875</u> Qualifier Form Attached <input checked="" type="checkbox"/>	Signature  Phone #: <u>386-496-8224</u>

Qualifier Forms cannot be submitted for any Specialty License.

Specialty License	License Number	Sub-Contractors Printed Name	Sub-Contractors Signature
MASON			
CONCRETE FINISHER			

F. S. 440.103 Building permits; identification of minimum premium policy.--Every employer shall, as a condition to applying for and receiving a building permit, show proof and certify to the permit issuer that it has secured compensation for its employees under this chapter as provided in ss. 440.10 and 440.38, and shall be presented each time the employer applies for a building permit.

Revised 10/30/2015



COLUMBIA COUNTY BUILDING DEPARTMENT
135 NE Hernando Ave, Suite B-21, Lake City, FL 32055
Phone: 386-758-1008 Fax: 386-758-2160

LICENSED QUALIFIER AUTHORIZATION

I, Timothy Shatto (license holder name), licensed qualifier
for Shatto Heat & Air (company name), do certify that

the below referenced person(s) listed on this form is/are contracted/hired by me, the license holder, or is/are employed by me directly or through an employee leasing arrangement; or, is an officer of the corporation; or, partner as defined in Florida Statutes Chapter 468, and the said person(s) is/are under my direct supervision and control and is/are authorized to purchase and sign permits; call for inspections and sign subcontractor verification forms on my behalf.

Printed Name of Person Authorized	Signature of Authorized Person
1. Bo Royals	1.
2. Dale Burd	2.
3.	3.
4.	4.
5.	5.

I, the license holder, realize that I am responsible for all permits purchased, and all work done under my license and fully responsible for compliance with all Florida Statutes, Codes, and Local Ordinances. I understand that the State and County Licensing Boards have the power and authority to discipline a license holder for violations committed by him/her, his/her agents, officers, or employees and that I have full responsibility for compliance with all statutes, codes and ordinances inherent in the privilege granted by issuance of such permits.

If at any time the person(s) you have authorized is/are no longer agents, employee(s), or officer(s), you must notify this department in writing of the changes and submit a new letter of authorization form, which will supersede all previous lists. Failure to do so may allow unauthorized persons to use your name and/or license number to obtain permits.

Timothy D. Shatto
Licensed Qualifiers Signature (Notarized)

CAC 057875
License Number

2/22/18
Date

NOTARY INFORMATION:

STATE OF: Florida COUNTY OF: Union

The above license holder, whose name is Timothy D. Shatto
personally appeared before me and is known by me or has produced identification
(type of I.D.) _____ on this 22 day of February, 20 18.

Victoria K. Palmer
NOTARY'S SIGNATURE

(Seal/Stamp)

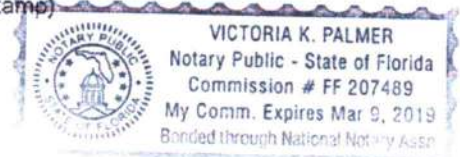



COLUMBIA COUNTY BUILDING DEPARTMENT
LETTER OF AUTHORIZATION TO SIGN FOR PERMITS
135 NE Hemando Ave, Suite B-21, Lake City, FL 32055
Phone 386-758-1008 Fax 386-758-2160

I, Dale Williams (license holder name), licensed qualifier
for Affordable Electric (company name), do certify that
the below referenced person(s) listed on this form is/are employed by me directly or through an
employee leasing arrangement; or, is an officer of the corporation; or, partner as defined in
Florida Statutes Chapter 468, and the said person(s) is/are under my direct supervision and
control and is/are authorized to purchase permits, call for inspections, and sign on my behalf

Printed Name of Person Authorized	Signature of Authorized Person
1. Dale Burd	1.
2.	2.
3.	3.
4.	4.
5.	5.

I, the license holder, realize that I am responsible for all permits purchased, and all work done
under my license and fully responsible for compliance with all Florida Statutes, Codes, and
Local Ordinances. I understand that the State and County Licensing Boards have the power and
authority to discipline a license holder for violations committed by him/her, his/her agents,
officers, or employees and that I have full responsibility for compliance with all statutes, codes
and ordinances inherent in the privilege granted by issuance of such permits

If at any time the person(s) you have authorized is/are no longer employee(s), or officer(s), you
must notify this department in writing of the changes and submit a new letter of authorization
form, which will supersede all previous lists. Failure to do so may allow unauthorized persons to
use your name and/or license number to obtain permits.

James D. Williams License Holders Signature (Notarized) EC13007092 License Number 1-07-19 Date

NOTARY INFORMATION:

STATE OF Florida COUNTY OF Columbia

The above license holder, whose name is James D. Williams
personally appeared before me and is known by me or has produced identification
(type of I.D.) _____ on this 7th day of January 2019

Charlotte R. DeDane (Harold)
NOTARY'S SIGNATURE

(Seal/Stamp)

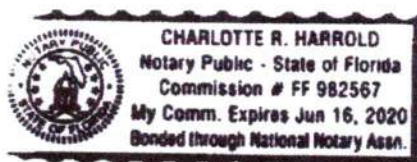

PERMIT WORKSHEET

page 1 of 2

PERMIT NUMBER

Installer Ernest Scott Johnson License # IH-1025249

Installer Mobile Phone # 352-494-8099

Address of home being installed 433 SE ARTHUR'S DRICK TRL

Manufacturer Scotbutt Length x width 76x14

NOTE: If home is a single wide fill out one half of the blocking plan if home is a triple or quad wide sketch in remainder of home

I understand Lateral Arm Systems cannot be used on any home (new or used) where the sidewall ties exceed 5 ft 4 in.

Installer's initials EG

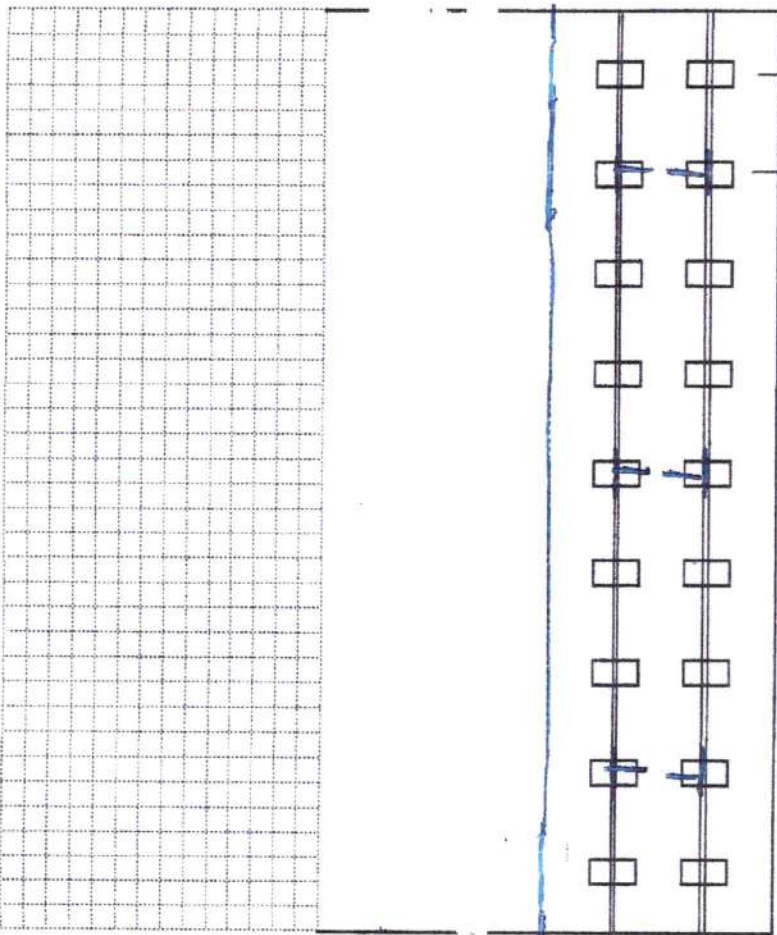

New Home ☒ Used Home ☐

Home installed to the Manufacturer's Installation Manual

Home is installed in accordance with Rule 15-C

Single wide ☒ Wind Zone II ☒ Wind Zone III ☐

Double wide ☐ Installation Decal # 765916

Triple/Quad ☐ Serial # SBHGA12013058

Roof System: Typical Hinged

PIER SPACING TABLE FOR USED HOMES

Load bearing capacity	Footer size (sq in)	15" x 16" (256)	18 1/2" x 18 1/2" (342)	20" x 20" (400)	22" x 22" (484)*	24" x 24" (576)*	26" x 26" (676)
1000 dsf	3'	4'	5'	6'	7'	8'	8'
1500 dsf	4'6"	6'	7'	8'	9'	10'	11'
2000 dsf	6'	8'	9'	10'	11'	12'	13'
2500 dsf	7'6"	9'	10'	11'	12'	13'	14'
3000 dsf	8'	10'	11'	12'	13'	14'	15'
3500 dsf	8'	10'	11'	12'	13'	14'	15'

* interpolated from Rule 15C-1 pier spacing table

PIER PAD SIZES

I-beam pier pad size 23x31 70c

Perimeter pier pad size OLIVER 1055 11 OR 16x18

Other pier pad sizes (required by the mfg.)

Draw the approximate locations of marriage wall openings 4 foot or greater. Use this symbol to show the piers.

List all marriage wall openings greater than 4 foot and their pier pad sizes below.

Opening Pier pad size



TIEDOWN COMPONENTS

Longitudinal Stabilizing Device (LSD)

Manufacturer

Longitudinal Stabilizing Device w/ Lateral Arms

Manufacturer OLIVER 1101V

ANCHORS

4 ft 5 ft

FRAME TIES

within 2' of end of home spaced at 5' 4" oc

OTHER TIES

Sidewall

Longitudinal

Marriage wall

Shearwall

PERMIT NUMBER

PERMIT WORKSHEET

page 2 of 2

POCKET PENETROMETER TEST

The pocket penetrometer tests are rounded down to _____ psf or check here to declare 1000 lb. soil ☒ without testing.

X 1000 X 1000 X 1000

POCKET PENETROMETER TESTING METHOD

1. Test the perimeter of the home at 6 locations.
2. Take the reading at the depth of the footer.
3. Using 500 lb. increments, take the lowest reading and round down to that increment.

X 1000 X 1000 X 1000

TORQUE PROBE TEST

The results of the torque probe test is _____ inch pounds or check here if you are declaring 5' anchors without testing _____. A test showing 275 inch pounds or less will require 5 foot anchors.

Note: A state approved lateral arm system is being used and 4 ft. anchors are allowed at the sidewall locations. I understand 5 ft anchors are required at all centerline tie points where the torque test reading is 275 or less and where the mobile home manufacturer may requires anchors with 4000 lb holding capacity.

EG Installer's initials

ALL TESTS MUST BE PERFORMED BY A LICENSED INSTALLER

Installer Name

Crist S Johnson

Date Tested

Assumed Allver 1101V
USGS 4 & 5 foot Anchors - Both

Electrical

Connect electrical conductors between multi-wide units, but not to the main power source. This includes the bonding wire between multi-wide units. Pg. _____

Plumbing

Connect all sewer drains to an existing sewer tap or septic tank. Pg. _____

Connect all potable water supply piping to an existing water meter, water tap, or other independent water supply systems. Pg. _____

Site Preparation

Debris and organic material removed _____
Water drainage: Natural _____ Swale _____ Pad ☒ Other _____

Fastening multi wide units

Floor: Type Fastener: _____ Length: _____ Spacing: _____
Walls: Type Fastener: _____ Length: _____ Spacing: _____
Roof: Type Fastener: _____ Length: _____ Spacing: _____
For used homes a min. 30 gauge, 8" wide, galvanized metal strip will be centered over the peak of the roof and fastened with galv. roofing nails at 2" on center on both sides of the centerline.

Gasket (weatherproofing requirement)

I understand a properly installed gasket is a requirement of all new and used homes and that condensation, mold, mildew and buckled marriage walls are a result of a poorly installed or no gasket being installed. I understand a strip of tape will not serve as a gasket.

Installer's initials

EG

Type gasket Pg. ELL

Installed: _____
Between Floors Yes ☒
Between Walls Yes ☒
Bottom of ridgebeam Yes ☒

Weatherproofing

The bottomboard will be repaired and/or taped. Yes ☒ Pg. _____
Siding on units is installed to manufacturer's specifications. Yes ☒
Fireplace chimney installed so as not to allow intrusion of rain water. Yes ☒

Miscellaneous

Skirting to be installed. Yes ☒ No _____
Dryer vent installed outside of skirting. Yes ☒ N/A _____
Range downflow vent installed outside of skirting. Yes ☒ N/A _____
Drain lines supported at 4 foot intervals. Yes ☒
Electrical crossovers protected. Yes ☒
Other: _____

Installer verifies all information given with this permit worksheet is accurate and true based on the manufacturer's installation instructions and or Rule 15C-1 & 2

Installer Signature

Crist S Johnson Date _____

VARIES (30'-0" to 76'-0")

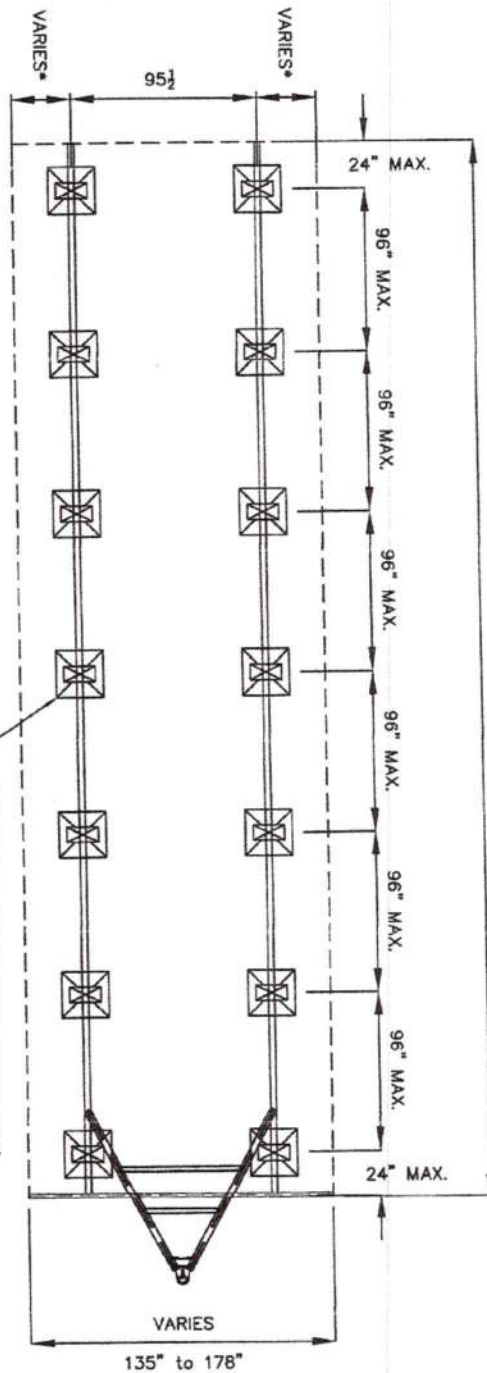

THESE REQUIREMENTS ARE MINIMUM REQUIREMENTS AS ACCORDING TO SCOTBLIT'S SETUP AND INSTALLATION MANUAL. THESE REQUIREMENTS ARE APPLICABLE FOR ALL STATES, INCLUDING FLORIDA, HOWEVER, ALWAYS CHECK WITH L.A.H.J. FOR STATE AND LOCAL BUILDING CODES THAT MAY REQUIRE A MORE STRINGENT PIER SPACING.

29"x29" MIN. FOOTER (156" FLOOR WIDTH)
31"x31" MIN. FOOTER (178" FLOOR WIDTH)
-BASED ON 1,000 PSF SOIL BEARING CAPACITY. SEE SM-15 IN SCOTBLIT'S INSTALLATION MANUAL FOR ALTERNATE FOOTING SIZES.)

*156" FLOOR = 30 1/2"
178" FLOOR = 41 1/2"

ScotBlit
HOMES, INC.

DATE: 04/15/2011
REVISED: 12/11/2012
PSO

NOTES:
SQUARE FOOTAGE:
TOTAL = VARIES
LIVING SPACE = VARIES
Porch = VARIES

SPECIFICATIONS:
STANDARD BLOCKING
ALL WIDTHS AND CONFIGURATIONS

DRAWING/MODEL NUMBER:

SBH-BL1

2, 2

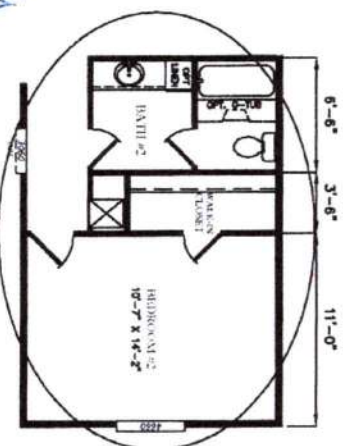

off/frnkly

2. BEDROOM OPT.

113052

STATE OF FLORIDA
DEPARTMENT OF HEALTH
APPLICATION FOR ONSITE SEWAGE DISPOSAL SYSTEM CONSTRUCTION PERMIT

Permit Application Number _____

----- 011 ----- PART II - SITEPLAN ----- 210' -----

Scale: 1 inch = 40 feet.

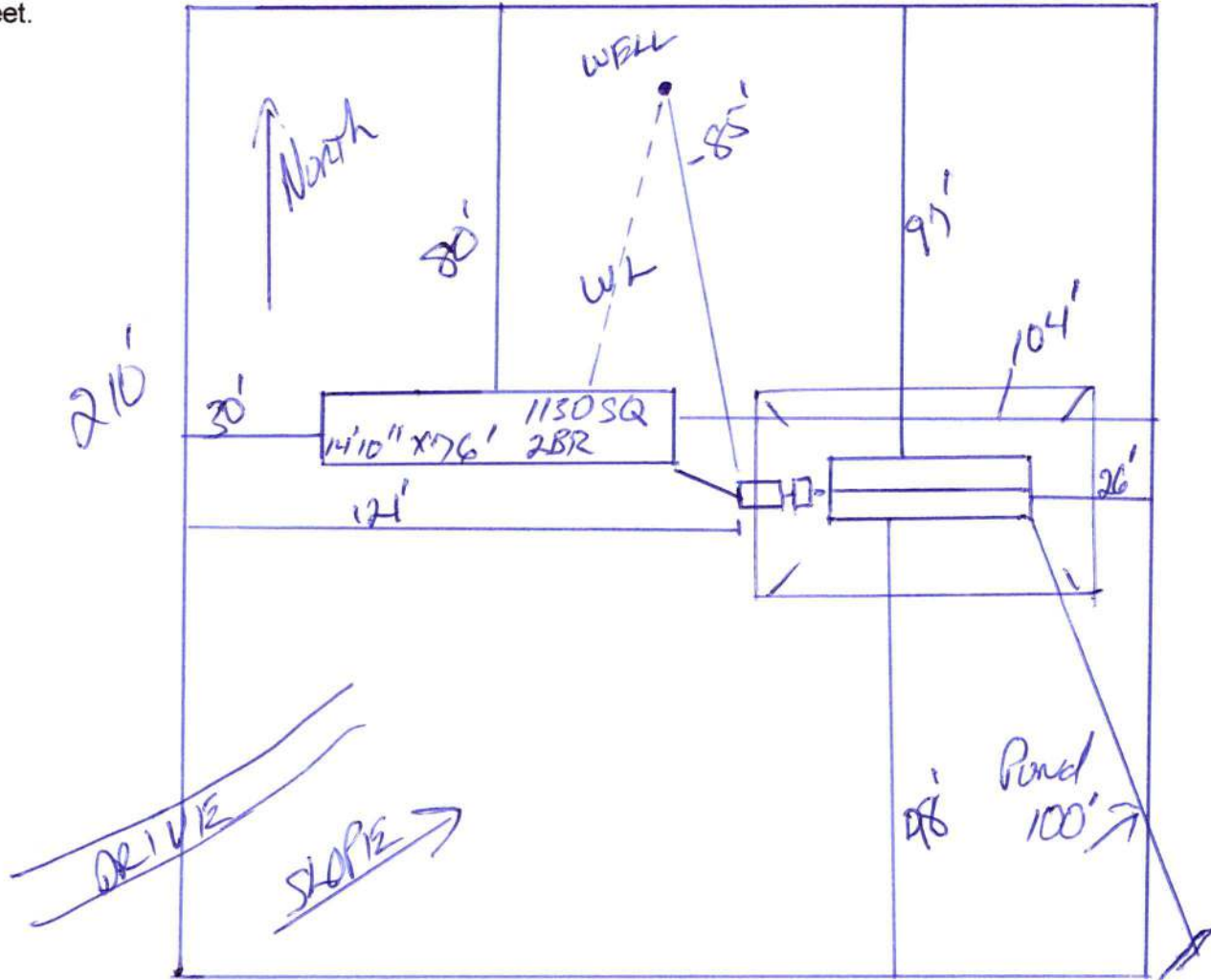

Notes: _____

1 of 10.01 Acres

SEE ATTACHED

Site Plan submitted by: _____

CONTRACTOR

Plan Approved _____

Not Approved _____

Date _____

By _____ County Health Department

ALL CHANGES MUST BE APPROVED BY THE COUNTY HEALTH DEPARTMENT

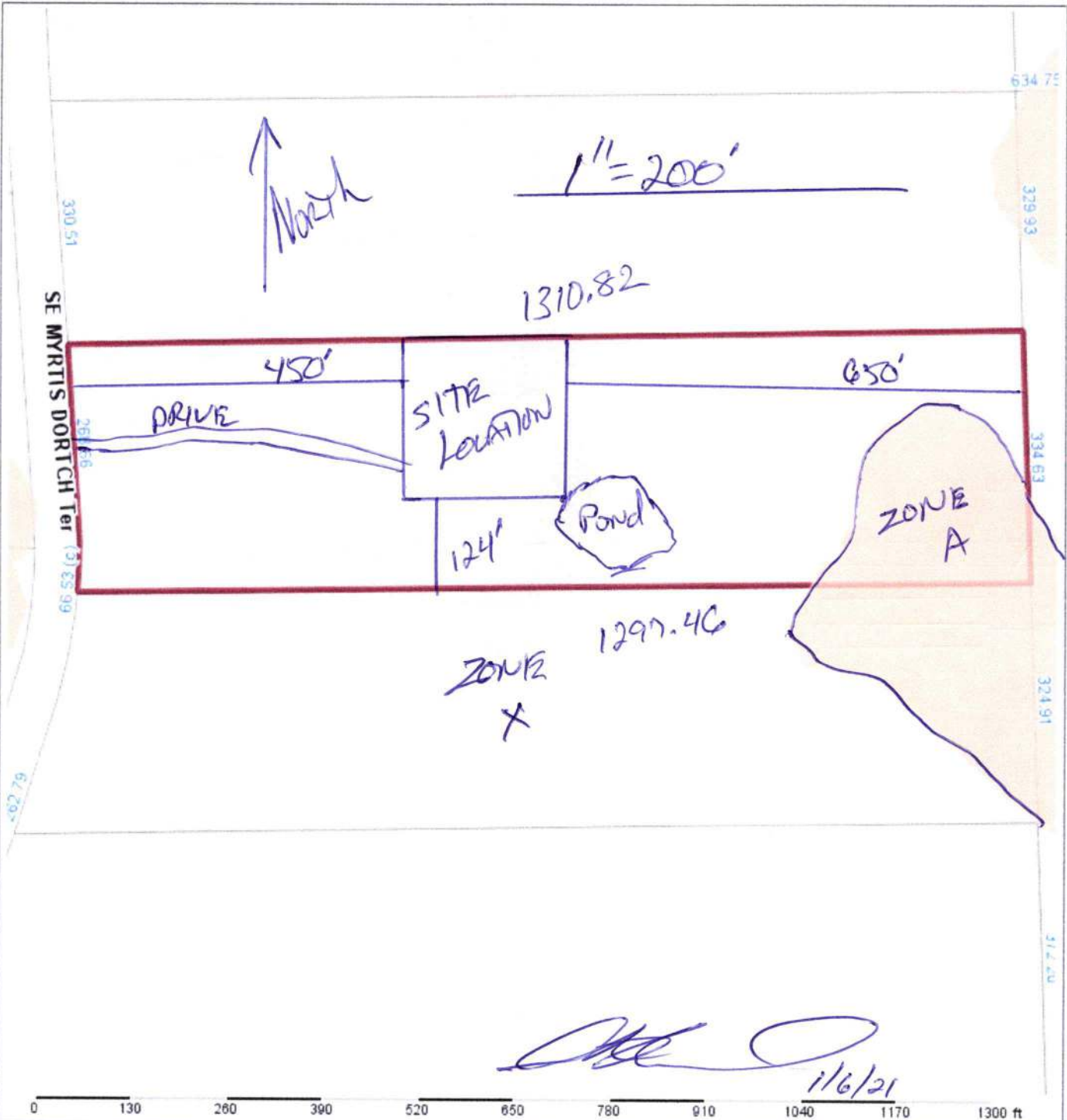

Columbia County Property Appraiser										Jeff Hampton Lake City, Florida 386-758-1083	
PARCEL: 19-4S-18-10387-108 TIMBERLAND (005500) 10.01 AC										NOTES:	
COMM AT NW COR OF SEC, RUN S 1337.49 FT TO NW COR OF SW1/4 OF NW1/4, RUN S 3 DG E 330.51 FT FOR POB, RUN E 1310.82 FT, S 334.63 FT, W 1297.46 FT TO A											
OTT PHILLIP E				2021 Working Values							
Owner: 436 SE SULTON LP				Mkt Lnd	\$5,956	Appraised	\$9,891				
LAKE CITY, FL 32025				Ag Lnd	\$3,585	Assessed	\$9,891				
Site: 453 MYRTIS DORTCH TER,				Bldg	\$0	Exempt	\$0				
LAKE CITY				XFOB	\$350	Total	county:\$9,891				
Sales	4/24/2014	\$35,000	V (Q)	Just	\$30,694		city:\$9,891				
Info	2/19/2004	\$37,000	V (Q)			Taxable	other:\$9,891	school:\$9,891			
											
Columbia County, FL											
This information,, was derived from data which was compiled by the Columbia County Property Appraiser Office solely for the governmental purpose of property assessment. This information should not be relied upon by anyone as a determination of the ownership of property or market value. No warranties, expressed or implied, are provided for the accuracy of the data herein, its use, or its interpretation. Although it is periodically updated, this information may not reflect the data currently on file in the Property Appraiser's office.											
GrizzlyLogic.com											

District No. 1 - Ronald Williams
District No. 2 - Rocky Ford
District No. 3 - Bucky Nash
District No. 4 - Toby Witt
District No. 5 - Tim Murphy



BOARD OF COUNTY COMMISSIONERS • COLUMBIA COUNTY

Address Assignment and Maintenance Document

To maintain the county wide Addressing Policy you must make application for a 9-1-1 Address at the time you apply for a building permit. The established standards for addressing and posting numbers to all principal buildings, dwellings, businesses and industries are contained in Columbia County Ordinance 2001-9. The addressing system is to enable Emergency Services Agencies to locate you in an emergency, and to assist the United States Postal Service and the public in the timely and efficient provision of services to residents and businesses of Columbia County

Date/Time Issued: **10/6/2020 6:06:24 PM**
Address: **453 SE MYRTIS DORTCH Ter**
City: **LAKE CITY**
State: **FL**
Zip Code **32025**
Parcel ID **10387-108**

REMARKS: Address Verification.

NOTICE: THIS ADDRESS WAS ISSUED BASED ON LOCATION AND ACCESS INFORMATION RECEIVED FROM THE REQUESTER. SHOULD, AT A LATER DATE, THE LOCATION AND/OR ACCESS INFORMATION BE FOUND TO BE IN ERROR OR CHANGED, THIS ADDRESS IS SUBJECT TO CHANGE.

Address Issued By: **Signed:/ Matt Crews**

Columbia County GIS/911 Addressing Coordinator

COLUMBIA COUNTY
911 ADDRESSING / GIS DEPARTMENT
263 NW Lake City Ave., Lake City, FL 32055 Telephone: (386) 758-1125
Email: gis@columbiacountyfla.com