

Parcel: 27-3S-16-02321-004

Owner & Property Info

Result: 1 of 2

Owner	PINKHAM GARY SCOTT 413 NW WILKS LN LAKE CITY, FL 32055		
Site	413 WILKS LN, LAKE CITY		
Description*	COMM NW COR OF NE1/4 OF SW1/4, RUN S 659.21 FT, E 263.86 FT FOR POB, CONT E 131.93 FT, S 495.27 FT, W 131.93 FT, N 495.27 FT TO POB & COMM SW COR OF NE1/4 OF SW1/4, RUN N 330.18 FT FOR POB, CONT N 330.18 FT, E 263.86 FT, S 330.18 FT, W 263.86 FT TO POB. OR ...more>>>		
Area	3.5 AC	S/T/R	27-3S-16E
Use Code**	SINGLE FAM (000100)	Tax District	2

*The Description above is not to be used as the Legal Description for this parcel in any legal transaction.

**The Use Code is a FL Dept. of Revenue (DOR) code and is not maintained by the Property Appraiser's office. Please contact your city or county Planning & Zoning office for specific zoning information.

Property & Assessment Values

2019 Certified Values		2020 Working Values	
Mkt Land (4)	\$39,814	Mkt Land (3)	\$32,399
Ag Land (0)	\$0	Ag Land (0)	\$0
Building (1)	\$43,251	Building (1)	\$44,718
XFOB (6)	\$1,750	XFOB (6)	\$1,750
Just	\$84,815	Just	\$78,867
Class	\$0	Class	\$0
Appraised	\$84,815	Appraised	\$78,867
SOH Cap [?]	\$10,181	SOH Cap [?]	\$5,841
Assessed	\$74,634	Assessed	\$73,026
Exempt	HX H3 \$46,384	Exempt	HX H3 \$48,026
Total Taxable	county:\$27,200 city:\$27,200 other:\$27,200 school:\$49,634	Total Taxable	county:\$25,000 city:\$25,000 other:\$25,000 school:\$48,026

MOBILE HOME INSTALLATION SUBCONTRACTOR VERIFICATION FORM

APPLICATION NUMBER _____ CONTRACTOR Brent Strickland PHONE 386-365-7043

THIS FORM MUST BE SUBMITTED PRIOR TO THE ISSUANCE OF A PERMIT

Gary & Lisa Pinkham

IN Columbia County one permit will cover all trades doing work at the permitted site. It is REQUIRED that we have records of the subcontractors who actually did the trade specific work under the permit. Per Florida Statute 440 and Ordinance 89-6, a contractor shall require all subcontractors to provide evidence of workers' compensation or exemption, general liability insurance and a valid Certificate of Competency license in Columbia County.

Any changes, the permitted contractor is responsible for the corrected form being submitted to this office prior to the start of that subcontractor beginning any work. Violations will result in stop work orders and/or fines.

ELECTRICAL	Print Name <u>Gary Pinkham</u> License #: <u>Owner</u> Qualifier Form Attached <input type="checkbox"/>	Signature <u></u> Phone #: <u>386-365-6510</u>
MECHANICAL/ A/C	Print Name <u>Michael Boland</u> License #: <u>CAC 1817716</u> Qualifier Form Attached <input checked="" type="checkbox"/>	Signature <u></u> Phone #: <u>386-972-1700</u>

Qualifier Forms cannot be submitted for any Specialty License.

Specialty License	License Number	Sub-Contractors Printed Name	Sub-Contractors Signature
MASON			
CONCRETE FINISHER			

F. S. 440.103 Building permits; identification of minimum premium policy.—Every employer shall, as a condition to applying for and receiving a building permit, show proof and certify to the permit issuer that it has secured compensation for its employees under this chapter as provided in ss. 440.10 and 440.38, and shall be presented each time the employer applies for a building permit.

Revised 10/30/2015



COLUMBIA COUNTY BUILDING DEPARTMENT
135 NE Hernando Ave, Suite B-21, Lake City, FL 32055
Phone: 386-758-1008 Fax: 386-758-2160

LICENSED QUALIFIER AUTHORIZATION

I, Michael A Boland (license holder name), licensed qualifier
for ACE A/C of Ocala, LLC (company name), do certify that
the below referenced person(s) listed on this form is/are contracted/hired by me, the license
holder, or is/are employed by me directly or through an employee leasing arrangement; or, is an
officer of the corporation; or, partner as defined in Florida Statutes Chapter 468, and the said
person(s) is/are under my direct supervision and control and is/are authorized to purchase and
sign permits; call for inspections and sign subcontractor verification forms on my behalf.

Printed Name of Person Authorized	Signature of Authorized Person
1. <u>Dale Ford</u>	1. <u>[Signature]</u>
2. <u>Kelly Bishop</u>	2. <u>Kelly Bishop</u>
3. <u>Rocky Ford</u>	3. <u>[Signature]</u>
4.	4.
5.	5.

I, the license holder, realize that I am responsible for all permits purchased, and all work done
under my license and fully responsible for compliance with all Florida Statutes, Codes, and
Local Ordinances. I understand that the State and County Licensing Boards have the power and
authority to discipline a license holder for violations committed by him/her, his/her agents,
officers, or employees and that I have full responsibility for compliance with all statutes, codes
and ordinances inherent in the privilege granted by issuance of such permits.

If at any time the person(s) you have authorized is/are no longer agents, employee(s), or
officer(s), you must notify this department in writing of the changes and submit a new letter of
authorization form, which will supersede all previous lists. Failure to do so may allow
unauthorized persons to use your name and/or license number to obtain permits.

[Signature]
Licensed Qualifiers Signature (Notarized)

CAC1817716 License Number
Date 11/17/15

NOTARY INFORMATION:

STATE OF: Florida COUNTY OF: Marion

The above license holder, whose name is Michael A. Boland
personally appeared before me and is known by me or has produced identification
(type of I.D.) _____ on this 17th day of November, 2015

[Signature]
NOTARY'S SIGNATURE

(Seal/Stamp)

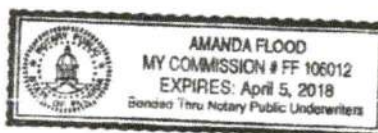

Mobile Home Permit Worksheet

Application Number: _____

Date: _____

Installer: Brent Strickland License # IH1104218

Address of home being installed: 413 Hwy 101 S, Lave
Lake City, FL 32055

Manufacturer: Live Oak Length x width: 60x32

NOTE: if home is a single wide fill out one half of the blocking plan
if home is a triple or quad wide sketch in remainder of home
I understand Lateral Arm Systems cannot be used on any home (new or used)
where the sidewall ties exceed 5 ft 4 in.

Installer's initials: B.S.

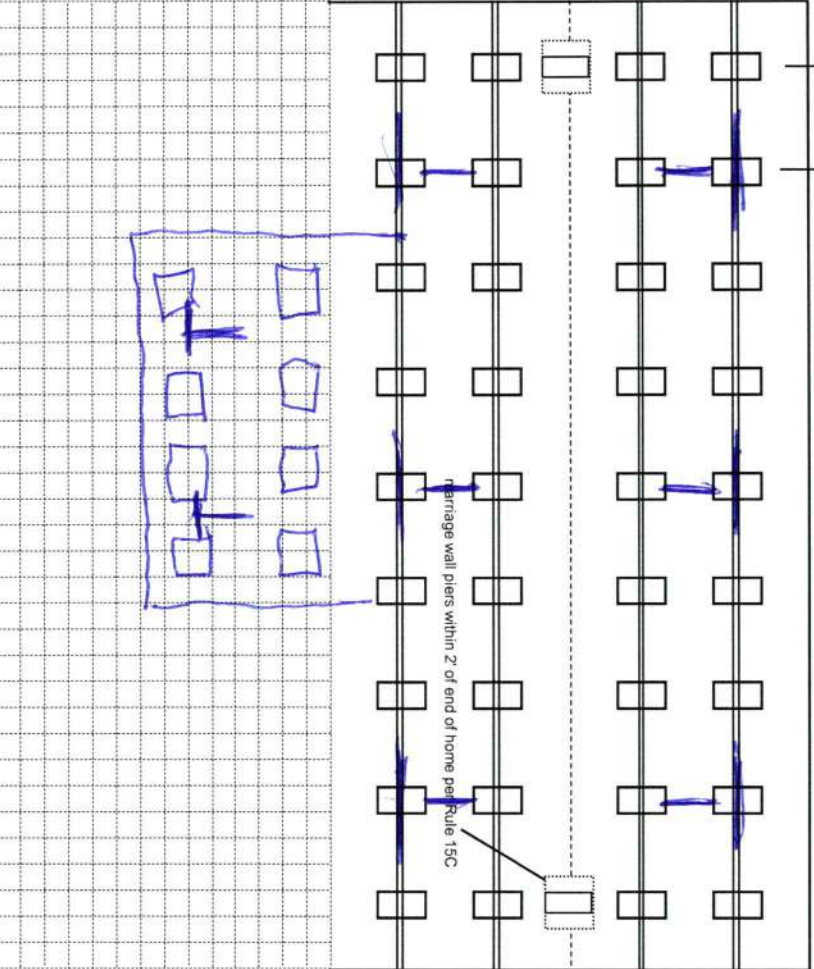

New Home ☒ Used Home ☐
Home installed to the Manufacturer's Installation Manual
Home is installed in accordance with Rule 15-C

Single wide ☐ Wind Zone II ☒ Wind Zone III ☐

Double wide ☐ Installation Decal # 105718

Triple/Quad ☒ Serial # 1016A1178835ABCL

PIER SPACING TABLE FOR USED HOMES

Load bearing capacity (sq in)	Footer size (sq in)	16" x 16" (256)	18 1/2" x 18 (342)	20" x 20" (400)	22" x 22" (484)*	24" x 24" (576)*	26" x 26" (676)
1000 psf	3'	4'	4'	5'	6'	7'	8'
1500 psf	4' 6"	6'	7'	8'	8'	8'	8'
2000 psf	6'	8'	8'	8'	8'	8'	8'
2500 psf	7' 6"	8'	8'	8'	8'	8'	8'
3000 psf	8'	8'	8'	8'	8'	8'	8'
3500 psf	8'	8'	8'	8'	8'	8'	8'

* interpolated from Rule 15C-1 pier spacing table.

PIER PAD SIZES

I-beam pier pad size: 17x25
Perimeter pier pad size: 16x14
Other pier pad sizes (required by the mfg.): 17x25

Draw the approximate locations of marriage wall openings 4 foot or greater. Use this symbol to show the piers.

List all marriage wall openings greater than 4 foot and their pier pad sizes below.

Opening: _____ Pier pad size: _____

4 ft ☒ 5 ft ☐

FRAME TIES

within 2' of end of home spaced at 5' 4" oc ☒

OTHER TIES

Longitudinal Stabilizing Device (LSD)
Manufacturer: Oliver Hibb
Longitudinal Stabilizing Device w/ Lateral Arms
Manufacturer: _____

Sidewall: _____
Longitudinal Marriage wall: _____
Shearwall: _____
Number: 8

Mobile Home Permit Worksheet

Application Number: _____ Date: _____

POCKET PENETROMETER TEST

The pocket penetrometer tests are rounded down to 1500 psf or check here to declare 1000 lb. soil _____ without testing.

X 1500 X 1600 X 1600

POCKET PENETROMETER TESTING METHOD

1. Test the perimeter of the home at 6 locations.
2. Take the reading at the depth of the footer.
3. Using 500 lb. increments, take the lowest reading and round down to that increment.

X 1500 X 1500 X 1600

TORQUE PROBE TEST

The results of the torque probe test is 295 inch pounds or check here if you are declaring 5' anchors without testing _____. A test showing 275 inch pounds or less will require 5 foot anchors.

Note: A state approved lateral arm system is being used and 4 ft. anchors are allowed at the sidewall locations. I understand 5 ft anchors are required at all centerline the points where the torque test reading is 275 or less and where the mobile home manufacturer may requires anchors with 4000 lb. holding capacity.

B.S. Installer's initials

ALL TESTS MUST BE PERFORMED BY A LICENSED INSTALLER

Installer Name

Brent Strickland

Date Tested

5-20-2020

Electrical

Connect electrical conductors between multi-wide units, but not to the main power source. This includes the bonding wire between multi-wide units. Pg. 29

Plumbing

Connect all sewer drains to an existing sewer tap or septic tank. Pg. 28

Connect all potable water supply piping to an existing water meter, water tap, or other independent water supply systems. Pg. 28

Site Preparation

Debris and organic material removed ☒ Swale ☒ Pad ☒ Other ☐

Fastening multi wide units

Floor: Type Fastener: lags Length: 5 Spacing: 16"
Walls: Type Fastener: studs Length: 4 Spacing: 16"
Roof: Type Fastener: lags Length: 6 Spacing: 16"
For used homes a min. 30 gauge, 8" wide, galvanized metal strip will be centered over the peak of the roof and fastened with galv. roofing nails at 2" on center on both sides of the centerline.

Gasket (weatherproofing requirement)

I understand a properly installed gasket is a requirement of all new and used homes and that condensation, mold, mildew and buckled marriage walls are a result of a poorly installed or no gasket being installed. I understand a tape of tape will not serve as a gasket.

Installer's initials B.S.

Type gasket Pg. 22 Foam

Installed: Between Floors Yes ☒
Between Walls Yes ☒
Bottom of ridgebeam Yes ☒

Weatherproofing

The bottomboard will be repaired and/or taped. Yes ☒ Pg. ____
Siding on units is installed to manufacturer's specifications. Yes ☒
Fireplace chimney installed so as not to allow intrusion of rain water. Yes ☒

Miscellaneous

Skirting to be installed. Yes ☒ No ☐
Dryer vent installed outside of skirting. Yes ☐ N/A ☒
Range downflow vent installed outside of skirting. Yes ☐ N/A ☒
Drain lines supported at 4 foot intervals. Yes ☒
Electrical crossovers protected. Yes ☒
Other: ☐

Installer verifies all information given with this permit worksheet is accurate and true based on the manufacturer's installation instructions and or Rule 15C-1 & 2

Installer Signature Brent Strickland Date 5-20-2020

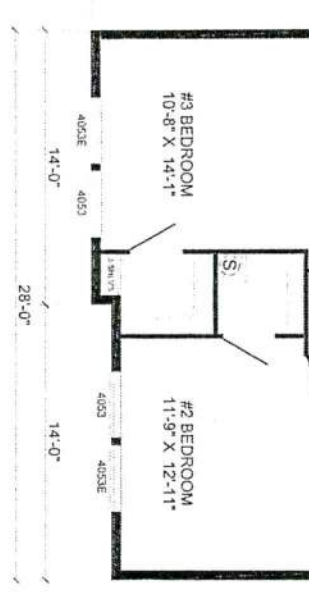

Live Oak Homes
MODEL: P-7583A - 32 X 60 W/TAG
3-BEDROOM / 2-BATH

[illegible][illegible]

- All room dimensions include closets and square footage figures are approximate
- Transom windows are available on optional 9'-0" sidewall houses only



Columbia County Property Appraiser										Jeff Hampton Lake City, Florida 386-758-1083	
PARCEL: 27-35-16-02321-004 HX H3										SINGLE FAM (000100) 3.5 AC	
COMM NW COR OF NE 1/4 OF SW 1/4, RUN S 659.21 FT, E 263.86 FT FOR POB, CONTE 131.93 FT, S 495.27 FT, W 131.93 FT, N 495.27 FT TO POB & COMM SW COR OF N											
PINKHAM GARY SCOTT					2020 Working Values						
Owner: 413 NW WILKS LN		LAKE CITY, FL 32055		Mkt Lnd	\$32,399	Appraised		\$78,867			
Site: 413 WILKS LN, LAKE CITY				Ag Lnd	\$0	Assessed		\$73,026			
Sales 11/4/1998 \$100 V (U)				Bldg	\$44,718	Exempt		\$48,026			
Info 9/19/1997 \$100 V (U)				XFOB	\$1,750				county:\$25,000		
2/14/1995 \$0 V (U)				Just	\$78,867	Total			city:\$25,000		
						Taxable			other:\$25,000		
									school:\$48,026		
										NOTES:	
											
										Columbia County, FL	

District No. 1 - Ronald Williams
District No. 2 - Rocky Ford
District No. 3 - Bucky Nash
District No. 4 - Toby Witt
District No. 5 - Tim Murphy



BOARD OF COUNTY COMMISSIONERS • COLUMBIA COUNTY

Address Assignment and Maintenance Document

To maintain the county wide Addressing Policy you must make application for a 9-1-1 Address at the time you apply for a building permit. The established standards for addressing and posting numbers to all principal buildings, dwellings, businesses and industries are contained in Columbia County Ordinance 2001-9. The addressing system is to enable Emergency Services Agencies to locate you in an emergency, and to assist the United States Postal Service and the public in the timely and efficient provision of services to residents and businesses of Columbia County

Date/Time Issued: **5/21/2020 5:59:46 PM**

Address: **413 NW WILKS Ln**

City: **LAKE CITY**

State: **FL**

Zip Code **32055**

Parcel ID **02321-004**

REMARKS: Address Verification.

NOTICE: THIS ADDRESS WAS ISSUED BASED ON LOCATION AND ACCESS INFORMATION RECEIVED FROM THE REQUESTER. SHOULD, AT A LATER DATE, THE LOCATION AND/OR ACCESS INFORMATION BE FOUND TO BE IN ERROR OR CHANGED, THIS ADDRESS IS SUBJECT TO CHANGE.

Address Issued By: **Signed:/ Matt Crews**

Columbia County GIS/911 Addressing Coordinator

**COLUMBIA COUNTY
911 ADDRESSING / GIS DEPARTMENT**

263 NW Lake City Ave., Lake City, FL 32055 Telephone: (386) 758-1125
Email: gis@columbiacountyfla.com