

6/12 PITCH
24" O/H

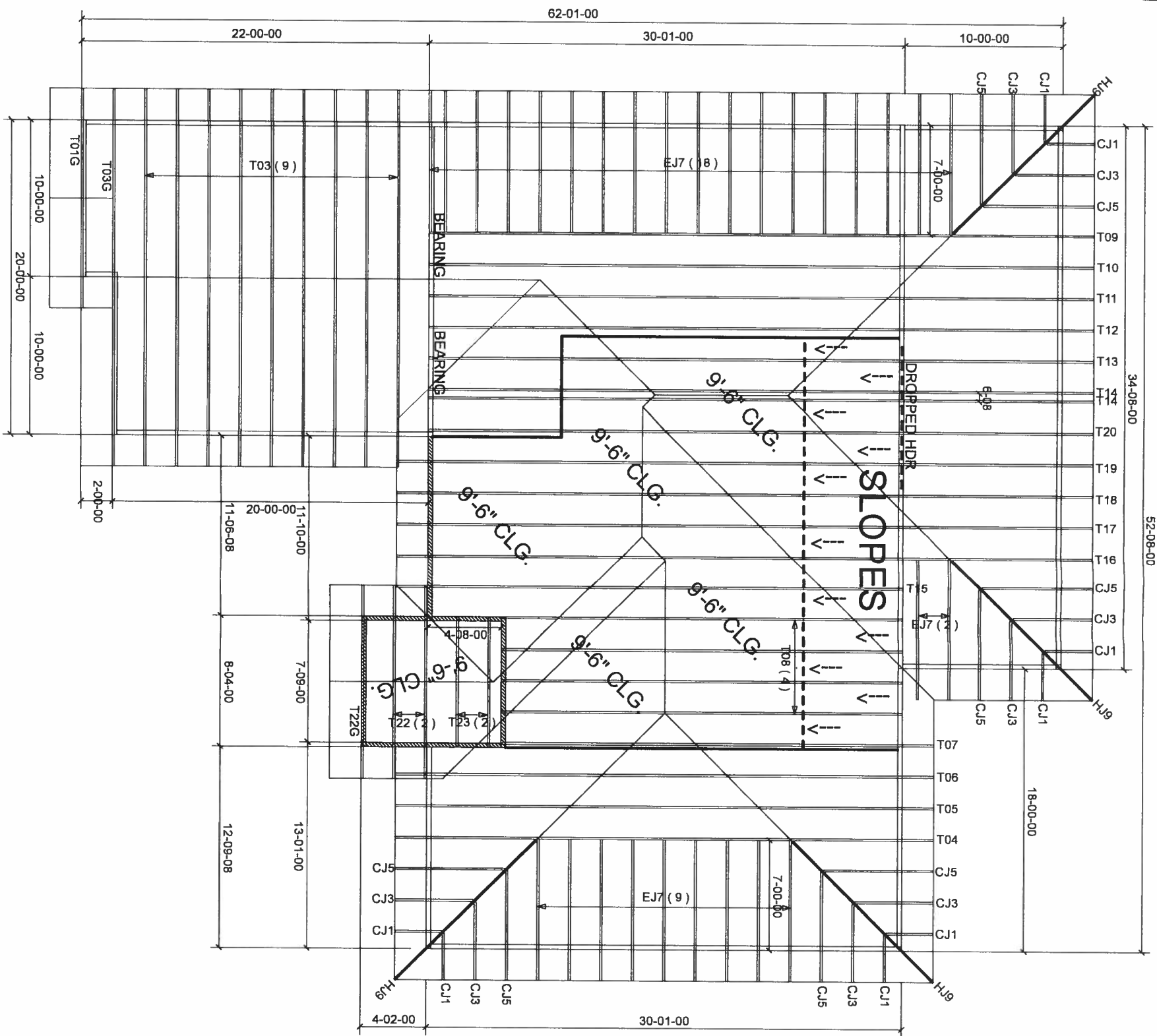

BEARING HEIGHT SCHEDULE

	8' 1-1/8"
	9' 7-1/8"

NOTES:

- 1) REFER TO MD 91 (RECOMMENDATIONS FOR HANGING INSTALLATION AND TEMPORARY BRACING) REFER TO ENGINEERED DRAWINGS FOR PERMANENT BRACING REQUIRED.
- 2) ALL TRUSSES, INCLUDING TRUSSES UNDER VALLEY FRAMING, MUST BE COMPLETELY DECKED OR REFER TO DETAIL V05 FOR ALTERNATE BRACING REQUIREMENTS.
- 3) ALL VALLEYS ARE TO BE CONVENTIONALLY FRAMED BY BUILDER.
- 4) ALL TRUSSES ARE DESIGNED FOR 2 D.C. MAXIMUM SPACING, UNLESS OTHERWISE NOTED.
- 5) ALL WALLS SHOWN ON PLACEMENT PLAN ARE CONSIDERED TO BE LOAD BEARING, UNLESS OTHERWISE NOTED.
- 6) 5/16" TRUSSES MUST BE INSTALLED WITH THE TOP BEING UP.
- 7) ALL ROOF TRUSS HANGERS TO BE SHIMSON ATTACHED UNLESS OTHERWISE NOTED. ALL FLOOR TRUSS HANGERS TO BE SHIMSON TH4422 UNLESS OTHERWISE NOTED.
- 8) BEAM/RAFTER/JOIST, HDR TO BE FURNISHED BY BUILDER.

SHOP DRAWING APPROVAL

THIS LAYOUT IS THE SOLE SOURCE FOR FURNICATION OF TRUSSES AND V05S. ALL TRUSSES, AGENT/RETAILER OR OTHER TRUSS LAYOUTS, DESIGN AND APPROVAL OF THE LAYOUT MUST BE RECEIVED BEFORE ANY TRUSSES WILL BE BUILT. VERIFY ALL CONDITIONS TO INSURE AGAINST DAMAGES THAT WILL RESULT IN EXTRA CHARGES TO YOU.

Original Design Set: _____

Approval To: _____ Date: _____



Dumell
PHONE: 904-437-3344 FAX: 904-437-3994

Jacksonville
PHONE: 904-772-6100 FAX: 904-772-7973

Lake City
PHONE: 386-793-6994 FAX: 386-793-7973

Sanford
PHONE: 407-322-0094 FAX: 407-322-9553

BUILDERS
GIEBEIG HOMES

LOT 37 MAYFAIR

ST. JOHNS 3-BDRM MODIFIED

DATE: 4-24-19 BY: KLH 1757900