

## Legend

## Addresses

## Roads

- Roads
- others
- Dirt
- Interstate
- Main
- Other
- Paved
- Private

## 2018Aerials

## SRWMD Wetlands

## 2018 Flood Zones

- 0.2 PCT ANNUAL CHANCE

## A

## AE

## AH

## Parcels

## Addressing:2018 Base Flood Elevations Group

## 2018 Base Flood Elevations

## DEFAULT

## Base Flood Elevations

## 2018 Base Flood Elevation Zones

- 0.2 PCT ANNUAL CHANCE

## A

## AE

## AH

## LidarElevations



## Columbia County, FLA - Building &amp; Zoning Property Map

Printed: Mon May 11 2020 16:10:52 GMT-0400 (Eastern Daylight Time)

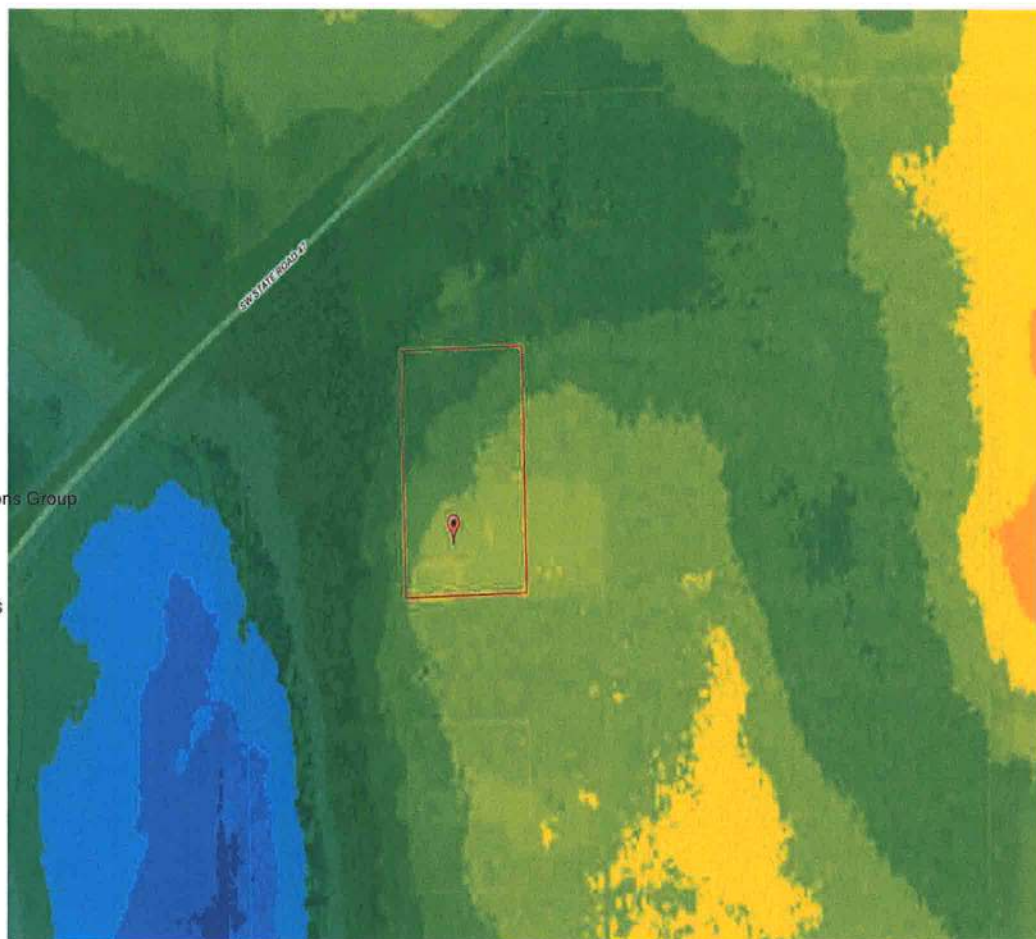

## Parcel Information

Parcel No: 02-5S-16-03429-003

Owner: PETERSEN TIMOTHY J

Subdivision:

Lot:

Acres: 1.49991739

Deed Acres: 1.5 Ac

District: District 5 Tim Murphy

Future Land Uses: Environmentally Sensitive Areas -1

Flood Zones:

Official Zoning Atlas: A-3

All data, information, and maps are provided "as is" without warranty or any representation of accuracy, timeliness of completeness. Columbia County, FL makes no warranties, express or implied, as to the use of the information obtained here. There are no implied warranties of merchantability or fitness for a particular purpose. The requester acknowledges and accepts all limitations, including the fact that the data, information, and maps are dynamic and in a constant state of maintenance, and update.