

# BOUNDARY SURVEY

LYING IN SECTION 15, TOWNSHIP 4 SOUTH,  
RANGE 16 EAST, COLUMBIA COUNTY, FLORIDA

S.W. CADENCE GLEN (60' R/W)  
±20' ASPHALT PAVEMENT

LEGAL DESCRIPTION  
LOT 10, FOREST COVE, ACCORDING  
TO THE PLAT THEREOF RECORDED  
IN PLAT BOOK 10, PAGES 10-11  
OF THE PUBLIC RECORDS OF  
COLUMBIA COUNTY, FLORIDA.

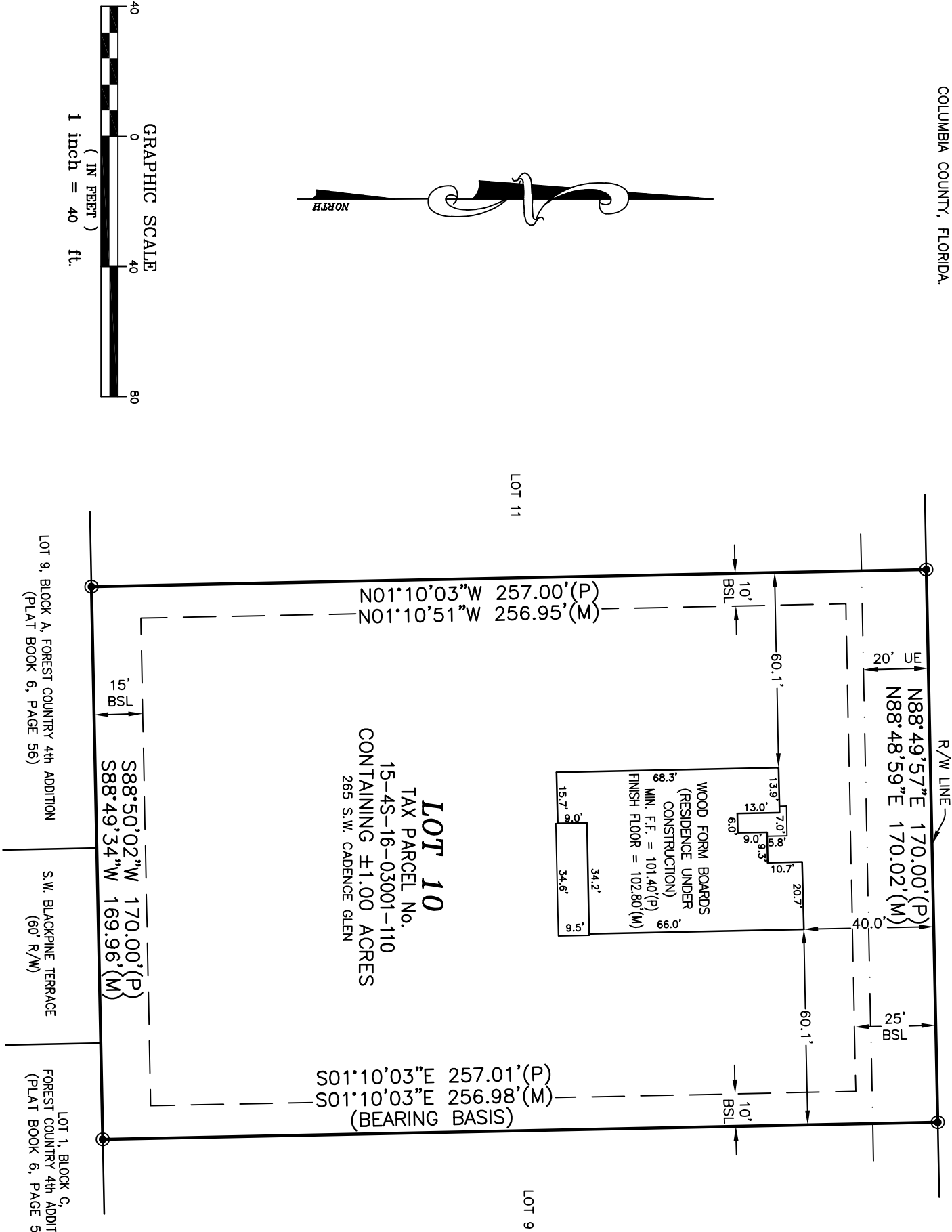

NOT VALID WITHOUT THE SIGNATURE AND THE ORIGINAL RAISED SEAL OF  
A FLORIDA LICENSED SURVEYOR AND MAPPER. ADDITIONS OR DELETIONS  
TO THIS MAP BY ANYONE OTHER THAN THIS SURVEYOR IS PROHIBITED.

I HEREBY CERTIFY THAT THE SURVEY DATA SHOWN HEREON, IS A  
TRUE AND CORRECT REPRESENTATION OF A SURVEY PERFORMED UNDER  
MY SUPERVISION OF THE HEREON DESCRIBED PROPERTY, AND IT MEETS  
THE MINIMUM TECHNICAL STANDARDS AS SET FORTH BY THE FLORIDA  
BOARD OF LAND SURVEYORS, PURSUANT TO SECTION 472.027, FLORIDA  
STATUTES, AND CHAPTER 5J-17, FLORIDA ADMINISTRATIVE CODE.

LEIGH ANN FLOWERS  
Leigh A  
Flowers  
PROFESSIONAL SURVEYOR & MAPPER  
FLA. LICENSE NO. 6602

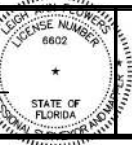

FLOWER'S SURVEYING  
AND MAPPING INC  
207 SE CONDOR GLEN  
HIGH SPRINGS, FLORIDA 32643  
(386) 462-0130

CERTIFIED TO:

MARONDA HOMES

FIELD BOOK: SEE FOLDER  
DRAFTED: LAF  
CHECKED: LAF  
SURVEY DATE: 6/12/25

JOB NUMBER:  
25-016  
SHEET  
1 OF 1