



STATE OF FLORIDA  
DEPARTMENT OF HEALTH  
ONSITE SEWAGE TREATMENT AND DISPOSAL  
SYSTEM  
APPLICATION FOR CONSTRUCTION PERMIT

PERMIT NO. 22-0537  
DATE PAID: 6/14/22  
FEE PAID: 310.00  
RECEIPT #: 1851451

APPLICATION FOR:

☒ New System ☐ Existing System ☐ Holding Tank ☐ Innovative  
☐ Repair ☐ Abandonment ☐ Temporary ☐

APPLICANT: Dallas Hart

AGENT: ROCKY FORD, A & B CONSTRUCTION

TELEPHONE: 386-497-2311

MAILING ADDRESS: 546 SW Dortch Street, FT. WHITE, FL, 32038

=====

TO BE COMPLETED BY APPLICANT OR APPLICANT'S AUTHORIZED AGENT. SYSTEMS MUST BE CONSTRUCTED BY A PERSON LICENSED PURSUANT TO 489.105(3) (m) OR 489.552, FLORIDA STATUTES. IT IS THE APPLICANT'S RESPONSIBILITY TO PROVIDE DOCUMENTATION OF THE DATE THE LOT WAS CREATED OR PLATTED (MM/DD/YY) IF REQUESTING CONSIDERATION OF STATUTORY GRANDFATHER PROVISIONS.

=====

PROPERTY INFORMATION

LOT: 9 BLOCK: NA SUB: Fairfield Estates PLATTED: \_\_\_\_\_

PROPERTY ID #: 30-3S-16-02398-309 ZONING: \_\_\_\_\_ I/M OR EQUIVALENT: [ Y / N ]

PROPERTY SIZE: 5.09 ACRES WATER SUPPLY: ☒ PRIVATE PUBLIC ☐  $\leq 2000$  GPD ☐  $> 2000$  GPD

IS SEWER AVAILABLE AS PER 381.0065, FS? ☒ Y ☒ N DISTANCE TO SEWER: NA FT

PROPERTY ADDRESS: NW Noegel Rd, Lake City, FL

DIRECTIONS TO PROPERTY: TL onto Bascom Norris Dr, TR onto NW Lake Jeffery Rd, TL onto NW Noegel Rd, TL to stay on Noegel Rd., TR to stay on Noegel Rd again, prop. on the left right before address 735.

BUILDING INFORMATION

☒ RESIDENTIAL

☐ COMMERCIAL

Unit No	Type of Establishment	No. of Bedrooms	Building Area Sqft	Commercial/Institutional System Design Table 1, Chapter 64E-6, FAC
---------	-----------------------	-----------------	--------------------	--

1	SF Residential	2	1336	
---	----------------	---	------	--

2				
---	--	--	--	--

3				
---	--	--	--	--

☐ Floor/Equipment Drains ☐ Other (Specify) \_\_\_\_\_

SIGNATURE: William D. Bishop II DATE: 5/24/2022

STATE OF FLORIDA  
DEPARTMENT OF HEALTH

APPLICATION FOR ONSITE SEWAGE DISPOSAL SYSTEM CONSTRUCTION PERMIT

Permit Application Number 22-0537

Hart

----- PART II - SITEPLAN -----

Scale: 1 inch = 40 feet.

↑N



1 acre of 5.09

Nw Voegel Rd.

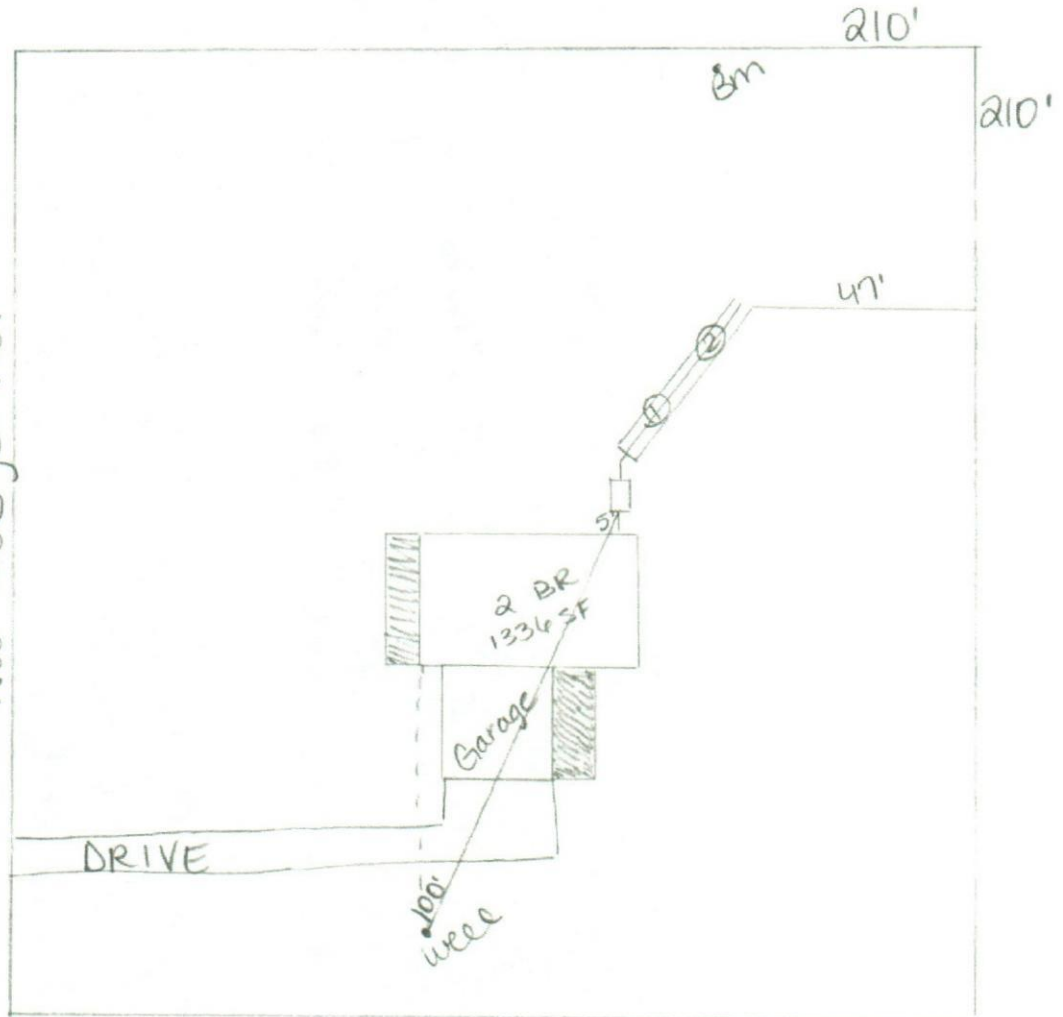

Notes: \_\_\_\_\_

1 acre of 5.09

Site Plan submitted by: William D. Bishop II

Plan Approved ☒ Not Approved ☐

By [Signature] ESR Columbia

MASTER CONTRACTOR

Date 5-24-22

County Health Department

ALL CHANGES MUST BE APPROVED BY THE COUNTY HEALTH DEPARTMENT