



STATE OF FLORIDA  
DEPARTMENT OF HEALTH  
ONSITE SEWAGE TREATMENT AND DISPOSAL  
SYSTEM  
APPLICATION FOR CONSTRUCTION PERMIT

PERMIT NO. 14-0212E  
DATE PAID: 4/17/14  
FEE PAID: 60.00  
RECEIPT #: 1143152

## APPLICATION FOR:

☐ New System ☒ Existing System ☐ Holding Tank ☐ Innovative  
☐ Repair ☒ Abandonment ☐ Temporary ☐

APPLICANT: Lonnie B. North & Lori Lynn North

AGENT: \_\_\_\_\_ TELEPHONE: 863-303-3732

MAILING ADDRESS: 172 SW Twig Ct Lake City, FL 32024

TO BE COMPLETED BY APPLICANT OR APPLICANT'S AUTHORIZED AGENT. SYSTEMS MUST BE CONSTRUCTED BY A PERSON LICENSED PURSUANT TO 489.105(3) (m) OR 489.552, FLORIDA STATUTES. IT IS THE APPLICANT'S RESPONSIBILITY TO PROVIDE DOCUMENTATION OF THE DATE THE LOT WAS CREATED OR PLATTED (MM/DD/YY) IF REQUESTING CONSIDERATION OF STATUTORY GRANDFATHER PROVISIONS.

## PROPERTY INFORMATION

LOT: 20 BLOCK: A SUBDIVISION: Columbia Estates PLATTED: Book 5, 112, 112, 112

PROPERTY ID #: 10-55-16-03529-120 ZONING: \_\_\_\_\_ I/M OR EQUIVALENT: [ Y / N ]

PROPERTY SIZE: 1.03 ACRES WATER SUPPLY: ☒ PRIVATE PUBLIC [ ] ☐ ≤2000GPD [ ] >2000GPD

IS SEWER AVAILABLE AS PER 381.0065, FS? [ Y / ☒ N ] DISTANCE TO SEWER: \_\_\_\_\_ FT

PROPERTY ADDRESS: 172 SW Twig Ct Lake City, FL 32024

DIRECTIONS TO PROPERTY: I-75 to Hwy 47 towards Fort White.

Turn right on Willis Rd. then right on Twig Ct

## BUILDING INFORMATION

☒ RESIDENTIAL ☐ COMMERCIAL

Unit No	Type of Establishment	No. of Bedrooms	Building Area Sqft	Commercial/Institutional System Design Table 1, Chapter 64E-6, FAC
1	<u>Double wide</u>	<u>3</u>	<u>1493</u>	<u>ORIGINAL ATTACHED</u>
2				
3				
4				

☐ Floor/Equipment Drains ☐ Other (Specify) \_\_\_\_\_

SIGNATURE: Lonnie B North DATE: 4/13/14

STATE OF FLORIDA  
DEPARTMENT OF HEALTH  
APPLICATION FOR CONSTRUCTION PERMIT

Permit Application Number

14-00125

## ----- PART II - SITEPLAN -----

Scale: Each block represents 10 feet and 1 inch = 40 feet

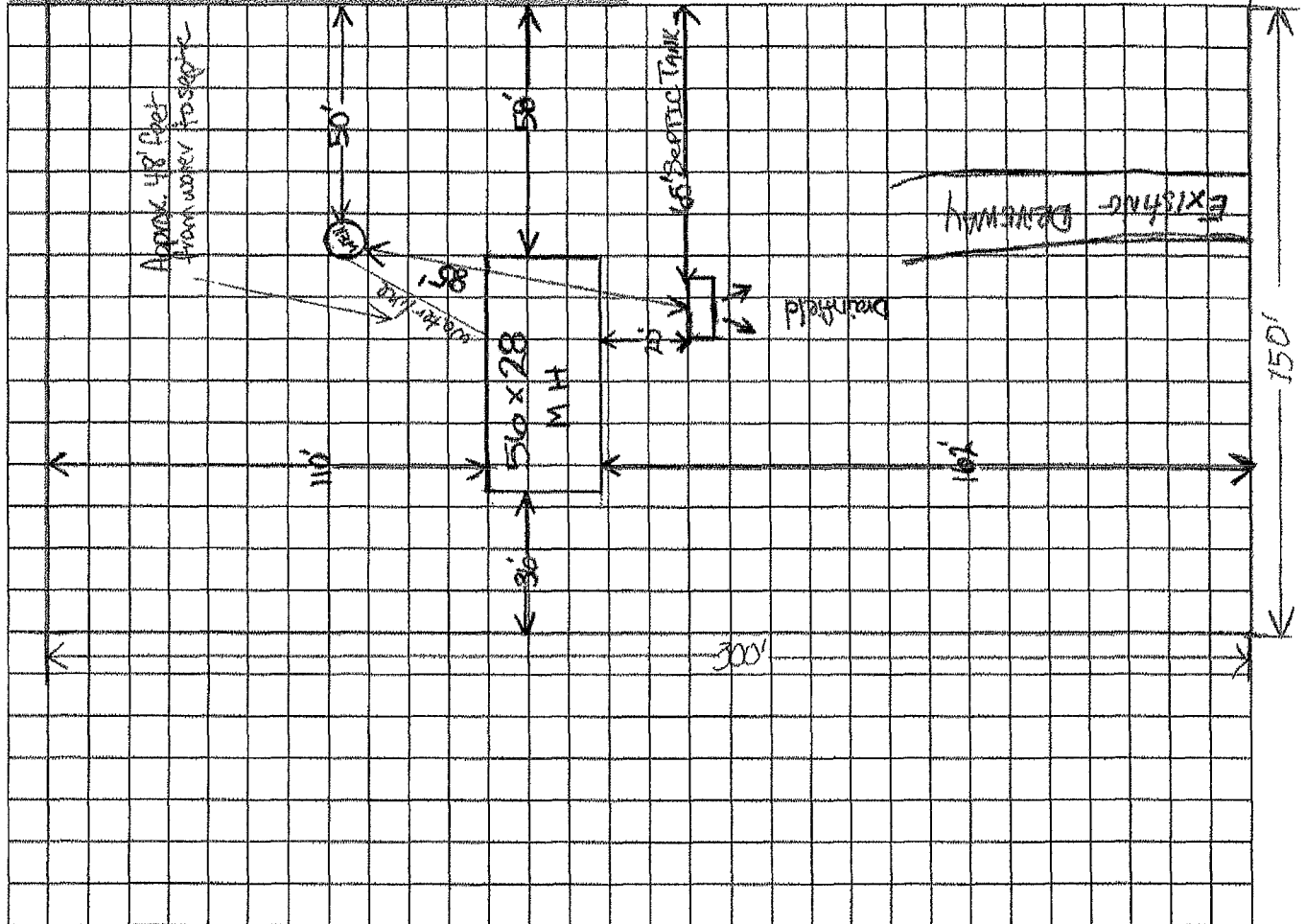

Notes: I hope everything is here you need. There is a shed on property that was already supposed to be removed. If it's still there when inspected, it has already been paid for removal. Thank you again.

Site Plan submitted by: Lonnie NorthPlan Approved P

Not Approved \_\_\_\_\_

Date 4/16/14

By \_\_\_\_\_

Columbia

County Health Department

ALL CHANGES MUST BE APPROVED BY THE COUNTY HEALTH DEPARTMENT